[illegible] & COMPANY,

IMPORTERS AND DEALERS IN

Groceries, Provisions, Fruit, Etc.

[illegible] WAREHOUSE

[illegible] Victoria, B. C.

JOHN BOYD,

IMPORTER

Wholesale Merchant

IN

WINES, SPIRITS AND TEAS.

STOCK ALWAYS ON HAND.

WINES

CHAMPAGNE,
SPARKLING BURGUNDY, SAUTERNE,
SUPERIOR SHERRIES AND PORTS,
GINGER CORDIAL AND WINE.

SPIRITS

IN BULK AND CASE.
BRANDY, SHERRY AND GINGER.

WHISKIES

IN BULK AND CASE, BOTTLE WHISKIES,
OLD PARR, OLD MALT, LONG JOHN,
GLENLIVET, PETER CATER,
BEST RYE, BOURBON AND RYE,
[illegible] IN CASE, JAMESON'S,
[illegible], DEWAR'S AND OTHER BRANDS.

WINES

[illegible] A. MOSS, ROTTERDAM,
[illegible] MOSS & CO., [illegible].

SPIRITS

[illegible] GINGER.

[illegible] IN BOTTLE AND WOOD.

TEAS

CHOICE [illegible] BLACK,
[illegible] BLACK,
FAMILY ORDER,
YOUNG HYSON, GREEN.

[illegible]

YATES STREET, VICTORIA, B. C.

GRAY'S STEAM JOINERY WORKS

SAMUEL GRAY,

[illegible]

[illegible]

Sash, Windows, Doors, Mouldings, [illegible]

[illegible]

PATENTEE AND MANUFACTURER OF THE IMPROVED
SELF-SUPPORTING GEOMETRICAL STAIRS

[illegible]

G. W. A. LANGE,

WATCH MAKER & JEWELER

No. 65 Government Street,

[illegible] Post Office, Victoria, B.C.

[illegible]

Also, Works Repaired [illegible]

THE

BRITISH COLUMBIA DIRECTORY,

CONTAINING A

GENERAL DIRECTORY OF BUSINESS MEN AND HOUSEHOLDERS

IN THE

PRINCIPAL CITIES AND EVERY IMPORTANT DISTRICT,

WITH

PROVINCIAL AND DOMINION OFFICIALS,

AND

GENERAL INFORMATION ABOUT THE PROVINCE,

1887.

By EDWARD MALLANDAINE, Architect.

VICTORIA, B. C.:
Published by E. Mallandaine and R. T. Williams,
Broad Street, and to be obtained of all Booksellers.
MDCCCLXXXVII.

uw
909
B862M
1887
c.2

PREFACE.

The compiler and publishers take the opportunity of congratulating the residents of British Columbia on the favorable aspect of affairs on all sides. Our drydock ready for use, the trans-continental railway complete, a Pacific line of powerful steamers established and a liberal subsidy therefor promised by the Imperial Government; enhanced and firm rates for real estate and all descriptions of property, with no war cloud threatening the political horizon; these are facts which promise a long continuation of the steady increase of population which has begun, arising from the growing acquaintance with our resources now so prevalent abroad.

The compilation of the present work has been attended with lengthy correspondence and protracted attention on the part of the publishers, and could not have been accomplished even at this late period but for the cheerful and painstaking assistance rendered to the authors by their very valuable contributors, whom they take the opportunity of now thanking; and trust the result will prove one more success of the British Columbia Directory.

VICTORIA, July 1, 1887.

TABLE OF CONTENTS.

Addenda et corrigenda.—see additional names and corrections.

PAGE.

Agassiz Station, see Chilliwhack.
Alberni & Directory.....125-126
Alert Bay.....286
Ashcroft Directory.....243 to 247
Bank of British Columbia.....101
Bank of B. N. America.....101
Barkerville Directory.....275
Bella Bella.....286
Bella Coola.....286
Benchers of the B. C. Law Society 1887.....295
Big Bar Directory.....290
Board of Trade.....103 and 296
Bonaparte Valley.....249
Boston Bar and Yale-Lytton Waggon Road Directory.....254
Brownsville.....207
Business Cards.....300-301
Cache Creek Directory.....248
Canadian Pacific Navigation Co.170
Canadian Pacific Railway.....V-X
Canadian Pacific Railway employees.....237 & 274
Cariboo District Directory 274 to 283
Cassiar District & Directory.....284
Chemainus Directory.....132-133
Chilliwhack Municipality..211 to 214
Clinton Directory.....249-291
Clinton, Description.....244
Cobble Hill Municipality.....128
Cowichan Electoral District and Directory.....127 to 132
Comox District and Directory...167
Delta Municipality.....202
Denman and Hornby Islands...169
Departure Bay and Wellington...160
Description of British Columbia.....1
Dog Creek Directory.....290
Dominion Officials in B. C.....292
Donald and Directory.....271-272
Duck's Directory.....271
Elgin.....207
Education Reports.....306
Enderby Directory.....262 & 263
Esquimalt Town & Directory.116-118

PAGE.

Esquimalt District.....120 to 122
Esquimalt & Nanaimo Railway..139
Ferny Coombe Directory.....214
Fire Limits By-law.....298
Foreign Consuls.....103
Foreign Postage Table.....307
Fort Simpson.....285
Fort Rupert.....286
French Creek Directory.....127
Galiano Island.....135
Grand Prairie Directory.....271
Golden City Directory.....273
Goldstream Directory.....121
Government Officials.....292
Hall's Prairie.....207
Harvey & Keithley Directory.....278
Hastings Directory.....220
Hope & Popcum Directory.....239
Highland District.....125
Hudson's Bay Co.....102
Justices of the Peace.....302
Kamloops Directory.....251
Keithley Creek.....278
Kootenay District and Directory.....266-268
Kokasilah District.....129
Lac La Hache Directory.....250
" " Description.....246
Ladner's Landing or Delta...202-205
Lake District.....114
Langley Municipality.....208
Legislative Assembly, members of.....301
Lillooet.....289
Local Departments (Victoria).....293
Lytton Directory.....254-255
Metlakahtla, Description.....285
Mayne Island Directory.....135
Maple Ridge Directory.....238
Maple Bay Directory.....131
Members of the B. C. Bar, 1887....295
Members of the Legislative Assembly.....301
Mud Bay.....208
Metchosin Directory.....122

84944

PAGE
Militia.....105
Moodyville Directory.....218
McPherson's Directory.....129
Naas River & District.....286
Naval Royal Yard, Esq.....110
Nanaimo City, Description & Directory.....137 to 158
Nanaimo City Municipal Government.....158
Nanaimo City Fire Department.158
Nanaimo City Societies.....158-159
Nanaimo Railway.....139
Nanaimo City List of Mayors....300
Narrow Island.....136
New Westminster City, General Remarks.....171
New Westminster City Directory.....172 to 196
New Westminster Council and Gov't Officials, &c.....197
New Westminster, Description...198
New Westminster District Directory.....198 to 220
New Westminster Societies.....198
New Westminster list of Mayors..300
North Surrey.....207
Northern Coast and Northern Interior.....285 to 287
Nicola Valley, Description and Directory.....255-256
Okanagan Directory.....263
Osoyoos Lake.....260
O-We-Kay-No.....286
One Hundred and Fifty Mile House.....250
Priest Valley.....260
Pavillion Mountain Directory....290
Pender Island.....135
Popcum.....239-240
Port Moody & Directory...215 to 218
Prevost Island.....136
Public Schools.....106-107
Quamichan.....130
Queen Charlotte Islands.....286
Quesnelle Directory.....282
Reid Island Directory.....136
Revelstoke.....xiii
Richmond Municipality.....200

PAGE
Royal Naval Yard Esquimalt...120
Saanich Peninsular Description..113
Saanich, North, Directory.....115
Saanich, South " " 114
Salt Spring Island & Directory...133
Samuel Island.....136
Saturna Island.....136
Savona Ferry.....24
Serpentine Settlement.....206
Similkameen Directory.....265
Shawnigan Directory.....128
Shuswap Directory.....271
Sicamous Directory.....271
Skeena River Directory.....285
Smith's Inlet.....286
Spence's Bridge.....243
Spallumcheen Directory.....260
Stanley Directory.....283
Soda Creek Directory.....281
Semenos.....131
Sooke, Description & Directory.....123-124
Surrey Municipality and Directory.....205-206
Tumbo Island.....135
Vancouver, Description of.....221
Vancouver Directory.....223 to 237
Vancouver Municipal Officers...222
Vancouver Telephone Co.....102
Victoria City, General Remarks...5
Victoria City Directory.....9 to 98
Victoria City Chinese.....98-100
Victoria City Municipal Government.....101
Victoria City Incorporated Companies.....101
Victoria City Societies.....102 to 106
Victoria City List of Mayors since Incorporation.....299
Victoria District Description & Directory.....108
Wellington Directory.....160 to 166
Wellington Societies.....166
William's Lake Directory.....279
William's Lake Description.....246
Yale and Yale District Directory.....239 to 265

INDEX OF ADVERTISERS.

PAGE

Acadia Smith Works. . . 220–221
Albion Iron Works Co., bus. cards 300-1
Allsop & Mason 202
Ames Holden Company 293
Austin, J. J., bus. cards 300-1

Barnsley, John 135
Bank of B. N. America 139
Bank of B. Columbia 200
Bavaria Brewery, bus. Cards 300-1
B. C. Express Company 244
B. C. Soap Works 117
B. C. Market 134
Beaumont, A 220-221
Bodwell, E. V. 230
Boskowitz, J. & A. 293
Boyd, John, facing front cover 2
Braverman, I 292
B. C. Printing Company 308
Brock & Co., J. A 220
Brunette Saw Mill Co., end of Preface 220-1

Campbell, Frank 138
Campbell, Bell & Co. 220-1
Campbell, Alex 220-221
Carr, R., bus. cards 300-1
Carter, C. L. 230
Churton, A., bus. cards 300-1
Cartier, H. J. 231
Ceperley, H. T. 220
City Candy Factory 300-1
Clinton Hotel 245
Colbert, John 100
Commercial Mills 237
Coughtrey, A. R. 234
Clarence Hotel, front cover
Colonist Stove Store 134
Crake, F 236
Croft & Angus 298-305
Crowther, Geo 199-300-301
Cyrs, Thomas D 220-1

PAGE

Davey, Misses, bus. cards 300-301
Davies & Co., J. P., " 300-301
Devine, John 220
Devlin, J. C., bus. cards 300-301
Dunn, Thomas & Co 220
Dunsmuir, Robert & Son 139

Earle, Thomas 198
Ellard & Co., Jas., back cover
Elson, W 204
Erskine, A. B., top left hand margin.
Esquimalt & Nanaimo R'y 139
Evans & Co., W. W., back cover

Farrell & Co., W. J., bus. cards. 300-301
Fell & Co., inside front cover
Ferguson, J. B., outside of right margin
Ferguson, A., bus. cards 300-301
Findlay, Durham & Brodie 293
Flumerfelt A. C. 293
Fraser & Leonard 220-1
Fisher, E. H., back cover

Garesche, Green & Co 292
Gilmore, A 300
Globe House 236
Gordon Hotel, bus. cards 300-301
Goodwin & Jordan 204
Goulding, E. C. 220
Gowen, Thos 298
Grand Pacific Hotel 298
Grant & Co., Geo. H. 196
Granville Hotel 220
Gray, Samuel 3
Gray & Dumbleton, outside left margin and 300-301
Gregg & Son, bottom of left margin
Grimm, William 299

Hall, Ross & Co. 294
Hamilton, Alex 196

PAGE
Kanafin, Mrs. 220
Hart, F. W. 231
Harrison, Eli. 100
Hayes & McIntosh 230
Hayward, Charles 138
Heathorn, Wm. 199
Henderson, Bros. 230
Henderson, Henry S. T. 300-1
Hibben, T. N. & Co., 9, 107, 112, 136, 159, 196, 205
Hodgson, A. 220
Hogan, Mary 308
Holden, W. H. 196
Horne, A. G. & Son 205
Howard's Hotel, bus. cards 300-1
Howat, Miss C. D. 230
Humber, M. 295

Johnson, E. C. 117
Johnson, Walker & Flett 299
Jones, G. W. 298
Jones, Rishton S. ..300-1, 237, 242, 259
Jones, T. J. 231

Keeler, R., bus. cards 300-301
Kelloe & Co. 196
Keller, J. W. 199

Lange, G. W. A. 3
Lawes, G. R. 308
Lemay & Kyle 237
Leask & Morrison, inside right margin
Lettice, R., bus. cards 300-301
Lewis, A. 4
Lilley, H. A., bus. cards 300-301
Lombard, C. A. & Co., top right margin
London Hotel 204, 300, 301
Loewen & Erb. bus cards 300-301
Mainland Market 230
Mainland Transfer Co. 236
Mallandaine, Mr. E. .100, 159, 300-301
Mansell, H., facing Victoria City 5
Marshall & Smith 245
Mathison, R., Jr. 234
Matthews, Richards & Tye 125
McAllister & Thompson 234
McCartney & Marmette 220
McDermott, R. bus. cards 300-1

PAGE
McKay, Charles, bus cards 300-301
McKillican & Anderson 125
McLennan & McFeely 124, 231
McNaughten, C. M. ..... end of preface
Mead, George ..... end of preface
Mellana & Co., R. 300-1
Mellon & Co., H. A. 220
Meston, John 100
Miller & Hunter 134
Mitchell, John 234
Moodyville Sawmill Co. 221
Moore, C. F. 199
Morley, C. 124
Mortimer, J. 300-1
Muirhead & Mann, next but one to Victoria City 3
Mutrie & Murchison 234

Nesbitt & Co. bus. card 300-1
Nicholles & Renouf, inside of back cover.
Nuttall, Thos. C. 292
New Westminster Brewery 196

Occidental Hotel 295
Ovens, Thos. 196

Palace Chop and Oyster house ..220-1
Pendray & Co. 117
Phillips, C. J. 204-300-1
Phillips, J. E. 124
Phillips, Alex. 125
Philipps, W. H. 124
Phœnix Fire Assurance Co. 292
Pimbury, E. & Co. 205
Prior, E. G. & Co. 101

Queen City Planing Mills 299
Queen City Candy Factory 300-1
Quinn, Dr. T. F. 234
Quinlan, Dr. W. J. 292

Rae William 236
Rand Bros., back cover
Redfern, C. E. bus. card 300-1
Redgrave, S. L. bus. card 300-1
Rekab & Co., J. A. 235
Rendell, H. B. 135
Robertson, John, bus. card 300-1
Roller Flour Mills 308

PAGE
Royal City Planing Mills.....220-1
Royal Hotel Victoria.....231
Russell, J. bus. card.....300-301

Sayward, W. P.....300-301
Sears, D. S..... 4
Sears, Joseph, bus. cards.....300-301
Sehl, Jacob..... 117
Shotbolt, Thos., front cover
Simpson, D.....124 and 300-301
Smith & Co. M. R.....100
Smith, C. McK.....301
Spencer & Hastings, inside of left margin
Stemler & Earle.....198
St. Louis College.....308
Symonds, C.....231

Tait, Miss J.....135
Teague, John.....bus cards 300-1
Telegraph Hotel.....308
Tiedemann, Hermann O. 4
Tippins, W. J., bus. card.....300-1
Turner, Beeton & Co. front cover & 203
Times Publishing Co.....116
Thomson Bros.....235
Tremont Hotel.....230

Urquhart, William.....220-1

PAGE
Vancouver City Brewery.....235
Vancouver Market. 234
Vancouver Soda Water Works....234
Vancouver Iron Works.....300-301
Vancouver Carriage Works.....234
Vancouver Coal Mining Co., inside of back cover
Van Volkenburgh & Bro.....134
Victoria Standard.....301
Victoria Steam Brick Yard..300-301
Victoria Brewery, bus. cards..300-301
Victoria St'm Candy Factory..300-301
Victoria Steam Bakery.....100
Victoria Rice Mills.....294

Wardle, James.....204 and 236
Ward, Robert & Co., front cover & 301
Weiler, John.....135
Williams, C.....125
Williams, B. & Co bottom of right margin
Williams, R. T.....136 & 166
Woodaman & Edgar.....220
Woods, Turner & Gamble.....197
Wrigglesworth, J. & Co. bus cards 300-1

Zoelle, Chas., bus. card 300-1

ADDITIONAL NAMES AND CORRECTIONS.

VICTORIA.*

Allen Edwin, farmer, Burnside rd.
Alliance Marine Assurance, agents R. Ward and Co.
AMERICAN HOTEL, T. J. Burnes Prop., Yates st.
Anderson Miss, dressmaker, Government st.
Anderson Bros. dealers in grain and feed Wharf st.
Angus & Gordon, late A. Offner, grocers, government st.
Barnsley A., clerk, English House.
Beegan Frank, Queen City Candy Factory, Douglas st.
Beegan Frank, shoe maker, Trounce Alley.
Bennett Ewen, moulder, Gorge rd.
Boggs Beaumont, (Standard office) Government st.
Bolton W. W. Rev., rector St. Paul's Church, Esquimalt.
Brady H. J. & Co., manufacturing chemists, res. Quadra st.
Braun C., chief clerk, J. B. Ferguson & Co., res. cor. Herald and Blanchard.
British Columbia Fire Insurance Co., M. H. Cowan, sec., office Wharf st.
British Columbia Land and Investment Co., Government st.
British & Foreign Marine Insurance Co., Findlay, Durham & Co., agents.
British Empire Mutual Life Insurance, agent A. B. Gray.
Brooks Edward C., (Cowan, Shaw & Co.) Wharf st.
Brooks E. C., photographer, cor. Johnson and Cook st.
Burris S. C., architect, Government st. corner of Broughton.
Carmichael E. B.; manufacturing agent, cor. Johnson & Government st.
CARR RICHARD, wholesale grocer & liquor, Wharf st., res. Carr st.,
Case E. W. (Anderson & Hastie), res. View st.
Caton J. A. & Co. wholesale jewelers, Yates st.
Cavin G., salesman, Belmont boot and shoe factory, Government st.
Chantrell H. D., J. P., Elgin.
Cherry & Creech, upholsterers, C. P. R. block, Government st.
Christie Rev., res. Fort st, Presbyterian minister, Wellington
CHURTON ARTHUR, currier and dresser of skins, res. Churchway.
CLARENCE HOTEL, F. G. Richards jr., lessee, cor. Douglas and Yates st.
Clearihue J. & A., commission merchants, Yates st.
Clushman E., carriage painter, Blanchard st.
COHEN J. A., printer, Fort st., above Government.
COLBERT & WARNER, plumbers, etc., Yates st.
CONLIN & CAMERON, farriers, Pandora st.
Croasdaile H. E., (late Croasdaile & Jones) real estate agents, Gov't st.
Croft Robert, clerk B. B. C.
Crowther John, painter, Pandora st.
Cruickshank Geo., agent, bank of B. C., Nanaimo.
Decker & Smith, Union Saloon, Johnson st.
De La Mothe Madame Christine, prof. singing, room 16, Bank of B. C.
De l'Aubiniere Mons., artist, Roccabella.
DEVLIN J. C., agent, DeCosmos' block, Government st.
Driard House, View st, Redon & Hartnagel proprietors.
Dupont Mrs., wigmaker, Fort st, above Blanchard.
Dyson John E., Fraser market, Johnson st., corner of Store.
Ellanson Miss, dressmaker, Douglas st.
Ella F., Redgrave & Ella, candy manufacturers, Fort st.

* Those residing just outside the city limits are included in the district list.

EQUITABLE LIFE ASSURANCE SOCIETY, C. G. Ballentyne agent.
Fairclough S., farmer, Mount Tolmie.
Fish & Stratford, manufacturing chemists, Masonic building, Douglas st.
Fish Edward, emp. R. T. Williams.
Fish Robert, brickmaker, Rock Bay av. and Henry st.
Fisher J., marble works, Fort st.
Fleming Edgar, (Inchbold & F.) Government st.
Fletcher Ormond, Dominion land surveyor, res. south side McClure st.
Flint Arthur St George, accountant and collector, Arcade, Gov't st.
Fowler Miss Lillie, Kindergarten, Blanchard and Kane st.
Fowler Mrs., widow, res. Blanchard and Kane sts.
Gerow Mrs. M. T., corset maker, Fort st.
Gerrish N., saw filer, Oriental Avenue, Yates st.
Gillichsen John, fruit and tobacco, Johnson st.
Girdleston G. W., gen. agent City of London Fire Insurance.
Goffin, C. R., clerk, B. B. C., res. Roccabella.
Goldsmith A. F. J. P., Alder Grove.
GOODWIN & JORDAN, piano manufacturers, Fort st.
Goodwin John, furniture dealer, Fort st.
Graham John, clerk, (A. B. Gray & Co.)
Grancini Mrs., widow, res. Pandora st.
Graves Patent Roofing Co., Turner, Beeton & Co. agents.
Graves C. R., (Patent Roofing Co.), res. Quadra st.
Graur A., bookkeeper Nicholles & Renouf, Yates st.
Gray Hon. Mr. Justice, Puisne Judge Supreme Court B. C. res. Fort st.
Gregg & Sons, tailors, Yates st. below Government.
Gulden Fred, (Gilmore & Co), Johnson st.
Guardian Life Insurance Co., agents Turner, Beeton & Co.
Hagenburch J. A., painter, Yates st.
Hall Dr. F. W., Johnson st, between Broad and Douglas sts.
Hanson John R., agent "Continental Nurseries," corner Fort and Wharf.
Hanson C. L. & Co., fruit dealers, corner Fort and Wharf st.
Hartford Fire Insurance Co., Nicholles & Renouf agents, cor Yates & Broad.
Hargreaves George, civil engineer, Government st.
Harvey Walter, clerk (Theo. Davie) res. Wildwood.
Hasenfratz & Lawson, City Brewery, Fort st.
Hawthorthwaite J. H., clerk U. S. Consulate.
Heansky James, (Fullerton & Co.) Johnson st.
Heathcote G. V. contracting agent C. P. R. res. Driard House.
Heathorn W., (with W. Heathorn) Government st.
Hibben Napier, clerk, (T. N. Hibben & Co.), res. Pandora st.
Hilbert R., proprietor Queen boot & shoe store, Moody's block. Yates st.
Hill George Rt. Rev. D. D. Bishop of B. C. res Bishop's close, Burdett av.
Hodge Wm., farrier, Johnson st.
Holmes James, fruit and cigars, Yates st.
Immigration office, John Jessop, Gov't buildings, James Bay.
Imperial Fire Insurance, agents Welch, Rithet & Co.
Inchbold Stanley, (I & Fleming) artist, Government st.
Inchbold & Fleming, artists, photographers & phototype publishers, Gov't st
INDIAN DEPARTMENT, office corner of Douglas and Courtnay sts.
Irving Bros., boot and shoe store. Yates st.
Jacoby Henry, merchant, Rae st.
Jensen Wm., prop. Occidental Hotel, Wharf st.
Jenkins Miss E., compositor, (J. A. Cohen) Fort st.
Janion R. C., Commission Merchant, Store street
Jeune Fred., Sail maker, Wharf street
Jewish Synagogue, S.E. cor. Blanchard and Pandora streets
JOHNSON, J. B., Grocer, Humboldt street
Jones A. W., late Croasdaile & Jones, Estate agent, Government street
Jones Macnaughton Dr., Humboldt street
Jordan William, City Bakery, Store street
Kelly Mrs. James, Dressmaker, Douglas street

Kendon William, Tobacconist, Yates street
Kerr Robert, Clerk, (Welch, Rithet & Co.), Gorge road
King James A., Clerk, Bee Hive, Fort street
Knight J. W., (A. McGregor & Co.), Johnson street, res. Henry street
Knowles Robert A., Carnsew Dairy, Burnside road
Knox D., Clerk, (A. B. Gray & Co.)
Kurx J., J.P., res. Alder Grove
Larbonne Joseph, Fish store, Yates street
Lawrence John, Chicago Candy Store, Government street
Lipsett R., Real Estate Agent, Trounce alley
Liverpool & Manchester Marine Insurance Co., Welch Rithet & Co., agents
London & Provincial Marine Insurance Co., R. Ward & Co., agents
London & Lancashire Fire Insurance Co., Agents, R. Ward & Co.
Lorberter, (C. Spanholtz) Cooper, Wharf street
MacSwain & Dearden, Physicians and Surgeons, Fort street
Marshall Wm., proprietor Gorge Hotel, 3 miles from city
Masonic Hall, N.W. cor. Douglas and Fisgard streets
Mason W. H., Real Estate Agent, Trounce alley
Mason T. G., Commission agent, Broad street
Maritime of Liverpool Marine Insurance, Welch, Rithet & Co., agents
Marrion R., Plumber, Yates street
Mourt Alex., Book-keeper, Transfer Co.
Mellor Frank, Horse Shoer and Farrier, Broad street
Menary J., the "Standard" office, Government street
MENZIES, PROF. W. R., Magnetic Healer, Kane St., near Douglas.
Methodist Church, S.W. cor. Broad and Pandora streets
MILLER & HUNTER, Colonist Stove store, Government street
MITCHELL JOHN, Butcher, Douglas street
Morgan Thos., (Gilmore & Co.), Johnson street
Morley Christopher, Manufacturer of Soda and Syrup, Waddington alley
Morris H., Boot and Shoe store, Johnson street
Moss Morris, Commission agent in Furs, Johnson street
Muller William, Fruit and Tobacco store, Yates street
McAdams L. C., Eureka Stables, Pandora street
McCallum Capt. E. A., Rosebank, Esquimalt.
McCallum E. A. Jr., do. do.
McCandless A. G., [Gilmore & Co.] Johnson street.
McCandless H., [Gilmore & Co.] Johnson street.
McCluskey Chas. B., Old Ship Inn, Wharf street
McDonald & Donovan, Contractors and Builders, Victoria
McDonnell J. L., Telegraph operator, Government street
McDowell Bros., General Printers, Bastion square
Mc Fee D. N., (late C. B. Robelee) Carpenter, Wharf street
McGregor, Knight & McKitrick, Carriage Makers and Blacksmiths, Johnson st
McGregor A., (McGregor & Co.), res. Rae street
McKitrick W., (A. McGregor & Co.), Johnson street, res. View street
McPherson, Alex., General Insurance Agent, Blanchard street
Naas River Fishery, Findlay, Durham & Co.
New Zealand Marine Insurance Co., agents, Welch, Rithet & Co.
Nicholson & Connor, Regent Saloon, cor. Douglas and Johnson streets
North American Life Office, agent, A. Toller, Trounce alley
North British & Mercantile Insurance Co., agents, Turner, Beeton & Co.
Northern Fire Assurance Co., agents, Findlay, Durham & Brodie
O'Brien & Hill, proprietors Senate Saloon, Government street
Occidental Hotel, Wm. Jensen, proprietor, Wharf street
O'Hagan Hugh. American Tailor, Yates street
Odd Fellows Hall, Douglas street, bet. Johnson & Yates
Oliver, Dancing Academy, Broad street
O'Reilly, William, Dry Goods, Argyle House, Douglas street
Ordano, A. A., Merchant, McPherson's station, E. & N. R., V. I.
Pacific Coast Steamship Co., agents, Welch, Rithet & Co.
Parker John, Parker's Market, Fort street

Parker John W., Parker's Market, Johnson street
Parkes, G. E. clerk, Bank B. C., res. Rocabella.
Pennock, W. H., Manufacturing Jeweller, Denny's block, Government street
Peters, Herman, Piano Tuner, Waitt's Music Store
Phœnix Joseph, Glasgow Market, Fort street
Phœnix Brewery, N.W. cor. Yates and Blanchard streets, C. Gowen, proprietor
Phœnix Fire Insurance Co., agent, T. C. Nuttall, Government street
Prescott George. Carpenter, James Bay.
Protestant Orphan Home, Rae street, bet. Douglas and Blanchard
Queen Fire Insurance Co., agents, Welch, Rithet & Co.
Rambow, Louis, (C. Spauholtz), cooper, Wharf street
Redgrave & Ella, B. C., Candy Manufactory, Fort street
Reid Rev. John
Reliance Marine Insurance Co., agents, Welch, Rithet & Co.
Richardson Mrs., Private Boarding House, "Douglas House."
Roberts E., Tailor, Oriental avenue
Royal Mail Steam Packet Co., agents, Findlay, Durham & Co.
Roedde G. A., Bookbinder, Johnson street, bet. Broad and Douglas
Rouse Peter, Tobacconist, Government street, opp. P.O.
Rosman E., Farmer, Salt Spring Island
Royal Hospital. head of Pandora street
Royal Insurance Co., Fire & Life, agents, R. Ward & Co.
Russell W. A., Steamboat Inspector, Occidental Hotel
Safroade F., Dry Goods store, Johnson street
Sabiston John Jr., Victoria and Nanaimo pilot
SCHOEN SIG., General Provisions, etc., cor Douglas and Discovery streets
Salvation Army Barracks, Fort street
Sheriff's office, Bastion square, J. E. McMillan
Smith Phil. R., Grocer, Douglas street, cor. Pembroke
Smith Thomas R., Ass't Commissioner H. B. Co., "Ethewold" cor. Cook and Richardson streets.
Smith William, Shoemaker, Store street
Spanholtz Chas., (late Maurman), cooper, Wharf street
SPENCER & HASTINGS, Artistic Photographers, Art studio, Fort street
Standard Life Insurance Co., agents, R. Ward & Co.
St. Anne's Convent, Humboldt street, bet. McClure st. and Park road
St. Louis College, Pandora avenue
Sullivan H. O., store keeper, Hudson Bay Co., res. James Bay
Summers J., Painting and Kalsomining, Fort street
Swedish and Norwegian Consulate, office of R. Ward & Co.
Tait John R., Livery stable keeper, Fashion stable, Fort street
Teitjen & Levy, cigar manufacturers, Government st.
THOMPSON R. B., Dentist, Government street
Toller A., agent North American Life Office, Trounce Alley
Topham Law. steward Arcade Restaurant, Government street
Trethewing James, Farmer, Matsqui
Trimen L. Buttres, Architect and Surveyor, Hamley Bldg., Government st.
Union Marine Insurance, agent, R. Ward & Co.
Vancouver House, proprs. Andy & Isaac Bechtel, Yates street
Van Horst Frank, Accountant, cor. Elizabeth and Rebecca streets
Van Horst & Co., General Grocers, cor. Elizabeth and Rebecca streets
Victoria Board of Trade, officers elected July 15th: President, Robert Ward: Vice-President, Thos. R. Smith; Secretary, W. Monteith. Council: E. Crow Baker, M, P.; J. H. Turner, M. P. P.; R. Finlayson; R. P. Rithet; A. A. Green; E. G. Prior, M. P. P.; E. C. Neufelder, Thos. Earle. Arbitration Board consists of members of the council, and Mayor Fell, H. F. Heisterman, A. B. Gray and S. J. Pitts.
Victoria School of Painting, Professor S. Inchbold, Government street
Vigor Mrs. E. S., Fancy Dry Goods store, cor. Douglas and Pembroke
Walker H. G. & R., Commission Agents, Government street
WELCH, RITHET & CO., General Merchants, Shipping & Insurance agts., Wharf Street

Weiler John, Furniture factory, Humboldt street, office, Fort street
Wellington Colliery Co., Government street, R. Dunsmuir & Sons, proprietors
Wescott A. E., Fancy Dry Goods, Yates street, bet. Government and Broad
Wescott Russell, Clerk, A. E. Wescott
West Dr. A. C., Dentist, Fort street
West B. H., Boot and Shoe Maker, Johnson street
White J. E., Second-hand Clothing store, Douglas street
White Wm., King's Head Saloon, Johnson street
Whyte Wm., Accountant E. & N. R., res. Superior street, James Bay
Willie L., Baker and Grocer, Johnson street
Wilson C., Barrister, Broughton street
Wrede Bernhard, propr. Victoria Gardens, the Gorge
Yates & Poole, dealers in Farm Produce, Store street

NEW WESTMINSTER.

Beckett & Co., Brick manufacturer and Contractor, Mackenzie street
Eckstein, L. P.
Edwards, W. H., 1st Convict Guard, Penitentiary.
Grant, G. H. read Grant & Maclure Boot and Shoe Store
Gifford, Thomas, Jeweler, Water Street
Gunn, Daniel, 7th keeper Lunatic Asylum
Lester, H. 6th keeper Lunatic Asylum
McCreight, Hon. Mr., Justice.
MacStay, Rev. E. B., (O. M. I.)
McNamara, Jas., 2nd Convict Guard, Penitentiary
Pither, Luke, proprietor Colonial Hotel
Sirr, John, Employment Agent, Columbia Street
Strong, John F. 1st keeper Lunatic Asylum
Telephone Co., president and manager, J. C. Armstrong; secretary and treasurer, W. McColl. Directors: J. C. Armstrong, G. S. Scoullar, S. J. McIntosh, Jno. Wulffshone, R. G. Tatlow

VANCOUVER.

Abrams, Jas. & Co, read Abrams & McLean
Alcock W. G., Veterinary Surgeon, Hastings Street
Bandy, Henry, Vancouver Brick Yard
Beattie, A. M., Auctioneer, Cordova street
Beaumont, A., Palace Chop House, Water Street
Bole, W. Norman, Barrister, Tatlows' Block, Cambie Street
Blomquist, F. M., Sign Painter
Canning, J., Fruit and Vegetables, Bay View, Cordova street
Carter, Nelson, Vancouver Brick Yard
Cohen, J., Proprietor Cosmopolitan Hotel, Abbott and Cordova Street
Calhoun, Wm. A., Printer.
Cole & Muschamp, Proprietors Greyhound Hotel, Water Street
Cook, W. S., Teamster, Dupont Street
Cowdery Bros., (late R. Grant) General Store, Cordova Street
Cotton F. C., business manager News and Advertiser
Edwards, E. D., (late Northcott & Palmer) grocer, Carroll Street
Garden & Harmon, Civil Engineers, Cordova street
Harrison, J. C., Miner
Harvey R., clerk, Bank B. C.
Harvey & Williams, second hand store, Water street
Hayden, Isaac, Miner
Jones, C. H., Hastings street
Jones, W. R., miner, La Retons
Lawson & McDonald, Union Hotel, Abbott street
McAllister & Thompson, Vancouver Carriage Works, Alex. street
McClellan & Barnes, produce and fruit, Carroll street
McDonald, John, J. P., Vancouver

McFarland, D. A. & Co., Vancouver Brick Yard
Miller, Misses, fancy goods, Cordova street
Moffat, John, miner, McDames Creek, Granite Creek
Morris, Levi, proprietor Gladstone Inn
O'Donnell, J., miner, McDames Creek, False Creek
Pease, E. A., sign painter south of Oppenheimer street
Perry, C. F., Tremont House
Ransome, W. B., clerk, Bank B. C.
Rendell, Ed., Peoples' Boot and Shoe store, Carroll street
Roberts, W. R., watchmaker, Cordova street
Russell, McDonald & Co., auctioneers, Cordova street
Shannon, Wm., estate agent
Smith, H. B., C. Engineer.
Walker, Swain, proprietor Cafe Burrard
Woodaman & Edgar, Farriers, Oppenheimer street

KAMLOOPS.

Andrino, A & Co., bakers
Barnes R. Lee, agent Bank B. C.
Furrer, Edward, M. D., Physician to Royal Inland Hospital
Graham James Ogden, chief trader H. B. Co.
Jang Ding Tong, Dr.
Morton, Mrs. A., milliner, Ponds Buildings
Nelson, Mrs. S. M. prop. Dominion Hotel
Noble, Andrew, contractor and builder
Prior, E. G. agricultural Instrument manufacturer, J. R. Park, agent
Ratchford & Sullivan, Kamloops House Hotel
Robson James, clerk, H. B. Co.
Smith, John, boot and shoe maker.
Tytler Maynard, clerk, Bank B. C.
Turner, J. A., Commission merchant

REVELSTOKE.

Cowan W., Victoria Hotel.
Kerr Charles & Co., dealers.
Lobb S. W.
Woodrow S. J., Elgin Hotel.

SALT SPRING ISLAND.—Musgrave Edward.

HASTINGS.—BLACK GEORGE, Brighton House Hotel.

METLAKAHTLA.—Bluett Dr. J. D.

SHAWNIGAN.—Morton Chas., Morton House.

ALERT BAY.—Pidcock R. H.

ERRATA.

Page 15—Bodwell E. V., erase Victoria, read Vancouver.
Page 18—Erase Burns Robt., Manager, &c., and read Burus Geo., Manager Bank B. N. A.res. Fairfield road
Page 25—Cornwall Hon., erase Lieut.-Governor, res. Government House. read late Lieut.-Governor, res. Ashcroft.
Page 29—De Veulle, erase View street, read Menzies street.
Page 30—Doig D., erase Blanchard, read Vancouver street.
Page 30—Erase Douglas Mrs. Jennie, read Mrs. Richardson.
Page 50—Erase Johns B. H., Assist., read Johns B. H., Draughtsman.
Page 51—Kains T., erase Dom. Land Surveyor, read Draughtsman, L. & W. office, res Kingston street.
Page 54—Langley Arthur R., erase Fairfield road, read Humboldt street
" Langley John., " " " " "
" Langley George, " " " " "
Page 89—Tiedemann T. J. A., erase Heisterman & Co., read Welch, Rithet & Co.
" "Times" erase J. C. McLagan, read Wm. Templeman
Page 260—After Spallumcheen Directory, for Pleasant valley read Priests' valley.
Page 295—For Benchers Law Society and British Columbia Bar 1885, read 1887.
Page IX—Transfer the line "Completed now, etc.," immediately after Picken's pamphlet, to the end of the preceding paragraph.
—Roller Flour Mills advt., Spellamcheen, read Spallumcheen.

ESQUIMALT DRY DOCK.

July 21st, 1887.

At 3 o'clock yesterday afternoon the formal opening of the Esquimalt Dry Dock was to take place in the presence of representatives of the Dominion Parliament and Senate, the Provincial Government and Assembly, the civic Council of Victoria, leading business men and a number of ladies.

The caisson having been opened by steam, which operation, until it passed into the chamber, taking 2½ minutes, H. M. S. Cormorant passed in to a lively air by the band of H. M. S. Triumph, and in a few minutes was in position, the hawsers attached to the shore, the caisson again closed and the pumping engines started into motion. Mr. Conolly, of Larkin, Conolly & Co., the contractors, entertained the visitors and was duly toasted by them on proposal of Mr. Speaker Pooley. Mr. Bennett, Resident Engineer, received his meed of praise at the hands Hon. J. W. Trutch, and was toasted by the assembled company. Mr. Bennett, in the course of his remarks, alluded to the fact that the Quebec graving dock was earning $900 a day. H. M. S. Triumph, it is understood, will enter the dock after the Cormorant has left.

DESCRIPTION OF BRITISH COLUMBIA.

SHORTENED FROM A FORMER EDITION.

In speaking of the Province of British Columbia, it is to be borne in mind that we speak not of a tract of insignificant area, but of a vast region, sitting partly astride of the Rocky Mountains and comprising within its limits either wholly or in part the great rivers flowing to the Pacific north of the 49th parallel, and the upper tributaries of that great river (the Mackenzie) which drains the continent northward, towards the Arctic ocean. The computed area of the province is 350,000 square miles.

This vast tract extending in a north-westerly direction through 12 degrees of latitude and with varying breadth and varying elevation, presents much difference of local feature and diverse conditions of climate. A portion of the Pacific sea-coast enjoys a winter climate as compared with the Atlantic coast, equal to a difference of at least 10 or 12 degrees of latitude. The interior parts too, are far from exhibiting the severity of climate of the eastern coast, and they are for the most part drier.

The coast climate may be said to extend some miles above Yale. The evidences of a drier climate then begin to appear; and at the junction of the Fraser and the Thompson rivers, 55 miles above Yale, all the evidences of a hot and dry climate are perceptible: such as the parched and sandy appearance of the ground (yielding abundantly under irrigation) and a prevailing growth of cacti and other succulent plants. The whole of the interior plateau comprised between Lytton, the lower ford of the Bonaparte and southward towards the boundary line at Osoyoos, is conspicuously a tract adapted for the pasturage of herds of cattle. This is the region of the red pine and the bunch grass country. It has a dry climate and irrigation is in many parts necessary to ensure a crop, but this provided, enormous results are arrived at.

At certain points, through the grazing of large herds, the famous bunch grass has at least partially disappeared; another class of vegetation no less nutritous has succeeded it, and thus the loss is so far neutralized.

A large proportion of the foot hills having a southern exposure, are probably well suited for the culture of the grape. The soil near the bases of the hills in an extensive tract of country reaching southward from Lillooet, composed largely of decomposed volcanic detritus, seems specially favorable; and at Lillooet vines are successfully cultivated for the limited local supply.

The agricultural capacities of the lower country have been already expatiated on elsewhere. Grasses of the finest quality are freely and abundantly grown; prizes and other awards of merit have been given to such exhibits of the province as have been sent to various industrial exhibitions abroad. The exuberant fertility of the low delta lands of the Fraser is locally proverbial.

The immediate neighborhood of the coast as we proceed northward, is in most parts heavily timbered, and generally mountainous. From the southern limit of the province on the Straits of Fuca, up to Cross Sound, beyond Sitka in Alaska, a series of inland navigation is available, and for steamers of the largest size. Stupendous inlets diverge inwards from the main route of communication.

But, to refer to the interior, which by no means ought to be overlooked, I mean that portion lying towards Clinton beyond Alexandria, and thence upwards to the Rocky mountains. In this wide tract is situate the rich gold mining region known as Caribou or Cariboo. A good waggon and stage road conducts from Yale clear up to Barkerville in the heart of the mining region; but during the open season the transport is relieved by a steamer which plies from Soda Creek, twenty miles below Alexandria to Quesnelle, some forty miles below. The succession of valleys by which the district is approached, known as Bridge Creek, Lac La Hache, Williams Lake, &c., though elevated in position are attractive in character, and there is throughout a succession of thriving settlements. There are other thriving communities along the banks of the Fraser towards Alexandria. Seated at a lower level, the occupants enjoy necessarily a climate more uninterruptedly genial than their neighbors of the higher interior tracts.

SODA CREEK, above the mouth of the Chilcoten river which flows into the Fraser, is the point where the navigation of the upper Fraser commences—the intervening portion between this and Yale

being too much interrupted by violent rapids to be usefully navigated. As an entrepot it is a point of some local importance. ALEXANDRIA, twenty miles above Soda Creek, is a site of a post of the Hudson Bay Co., formerly of much importance. Good wheat and other grains are grown here. The level of the Fraser here, by observations of the Royal Engineers, is 1,430 feet above the sea.

QUESNELLE, 40 miles above Alexandria, is situated on the left bank of the Fraser, at the mouth of the Quesnelle river. It has a claim to importance as a distributing point for the neighboring mining region of Cariboo, sharing this honor, however, with BARKERVILLE, which may fairly claim to be the nucleus of the surrounding district. The mouth of the Quesnelle is 1,490 feet above sea level. Beyond this point there is an excellent line of boat-navigation, extending in an eastern direction to Tete Jaune Cache on the confines of the Rocky mountains 750 miles from the sea; and in a western direction through Stuart's River branch and its lake connection, to the limits of the Coast Range, nearly equi-distant. Through a great portion of this upper tract, ordinary agriculture has for many years been successfully carried on; barley, potatoes and other vegetables, and wheat, though rather precarious in its returns.

In the southeast angle of the province, lying between the boundary line of 49°, the Rocky Mountains and the Columbia River, is the KOOTENAY DISTRICT. (See description elsewhere of this highly promising district.) In an opposite angle of the province is OMINECA, recognized only so far for its gold producing capacity, now not so great as formerly. Omineca can be approached by two routes by the Skeena River and Babine Lake, and from Quesnelle by pack train.

POPULATION.—The population of the province though small, but increasing rapidly, for intelligence, industry and orderly conduct, may be classed prominently among the people of the various dependencies of the crown. Here the law rigidly administered is as a rule strictly obeyed. The Indian element also is a great feature: we have in the main a well-ordered native population, studious of improvement and eager in the acquisition of those industrial arts which conjoined with other instruction, can elevate them permanently in the social scale. Kindness, firmness and justice may sum

briefly the secret of success of the once powerful trading companies of the North-west and the Hudson Bay. The natives are large producers, and as consumers contribute an important share in the aggregate customs revenue of the province. The coal mines, the saw mills and above all the canneries, are largely dependent on them, and in the interior as packers and canoe-men they are invaluable.

PRODUCTS.—The products of the Pacific province are gold*, silver, coal†, lumber‖, iron‡, fish—such as salmon, herring, oolachans, halibut, dog-fish—used for oil by boiling the liver, and black cod. Of salmon there are five species, the Silver arriving first in March or early April, weighing from four to twenty-five pounds; the second kind arriving from June till August, are considered the finest, but only weigh from five to six pounds. The third average seven pounds and are an excellent fish. The humpback salmon comes every other year, lasting from August till winter, weighing from six to fourteen pounds. The hook-bill arrives in September and remains till winter, weighing from twelve up to forty-five pounds. The principal salmon canneries are located on the Fraser River, Alert Bay, River's Inlet, Skeena River, Metlakathlah and Naas River. Large quantities are also smoked and cured and salted and packed in barrels for shipment.

But our space is limited and we must draw to a conclusion. The sober and industrious settler need have no fear of want. While elsewhere sad plaints of dearth and starvation are heard—here the bountiful products of nature waste through want of occupants.

It might be added that though the prices of necessaries are double those of eastern Canada, wages are in the same proportion; days suitable for out-door labor more numerous in the year and in the cities house rent is very moderate.

*From 1858 till the present year the yield has been about $45,000,000.

†True bituminous and also anthracite, 1800 lbs of the former equal to 2400 and 2600 lbs from the neighboring territories for steam purposes.

‖See elsewhere for quantities exported.

‡Found on Texada Island containing 64 per cent. of iron, at the entrance to Sooke Inlet, and Douglas Portage.

THE CANADIAN PACIFIC RAILWAY.

[Taken from the Manchester Examiner of recent date.]

Colonist, January 1st.

But little interest has been manifested in the completion of the Canadian Pacific railway, the fourth of its kind which spans the North American continent, and which Lord Lansdowne, the Governor-General of Canada, inaugurated by driving the last spike of the line. As a railway project it is the largest single enterprise ever attempted, while the confidence and energy with which its builders have successfully grappled with the physical and financial difficulties it presented seeks its parallel in the annals of railway enterprise. The Canadian Pacific railway has been appropriately called the offspring of two great ideas—firstly, the necessity of uniting into one empire the British colonies of North America; secondly, the importance of throwing open for settlement a vast area of fertile country, and of finding for the commerce of Europe and America the shortest and best route to the great and promising markets of Eastern Asia. The first practical proposals for the construction of the Canadian Pacific railway emanated from British Columbia, where Mr. Waddington, an English settler, prior to confederation, succeeded in demonstrating the feasibility of the project on economic grounds. In 1868 the Pacific province, which had desired so soon as the union of the provinces was agitated to join the Dominion, despatched delegates to the Federal Government for the purpose of negotiating the terms of its adhesion, the most important for which were the construction of a railway from the Pacific towards the Rocky Mountains to connect the sea-board of British Columbia with the railway system of Canada, (sec. No. 11 terms of union); and the expenditure of one million dollars annually on the construction of an interoceanic line; the Dominion Government to begin the construction of the railway within two years, and to complete it by 1881. British Columbia immediately accepted, and the Dominion thus stood committed to the herculean task which is now a fait accompli. It would be tedious to follow in detail all that took place during this interval. Suffice it to say that the railway became in politics the greatest question of the day, and over the policy adopted in its construction bitter political conflicts took place. The

expediency of construction by government was tried, but with unsatisfactory results. A fatal error was undoubtedly made in the principle laid down in the earlier Acts passed on the subject that the line should be constructed without increasing the taxation of the country, and in the assumption that huge land grants alone would induce private enterprise to carry out the work. In spite of party differences it soon became evident that the progress made on the prescribed lines was quite out of proportion to the cost incurred, and that the construction of the railway would more probably consume the greater part of a century than the stipulated ten years. Matters were precipitated by the revelation towards the close of 1878 that only a total of 139 miles of railway had been laid and 189 miles graded. A radical change of policy was urgently called for, and 1881, when the present Government came into power, a company was induced to undertake the work, aided by a cash subsidy of $25,000,000, a liberal land grant of 25,000,000 acres, and the completion, at the cost of the government, of the two sections already commenced, viz., Port Arthur to Winnipeg 428 miles, and Port Moody on Burrard Inlet, westwards to Savona Ferry, Lake Kamloops, 213 miles, valued at $30,000,000, thus leaving the company to build the two sections from Callander to Port Arthur, 657 miles, and from Winnipeg to Savona Ferry, 1,252 miles. The company set to work with determination and vigour. During the season of 1882 rails were laid at the average rate of three miles a day. By the end of the season 450 miles were ready for trains, and 610 miles graded. In June (1882) the section from Port Arthur to Winnipeg was opened, and by the end of the summer there was a continuous line of steel from Lake Superior to a point 450 miles west of Winnipeg. With a view of securing an independent eastern terminus for their system, the company now bought a controlling interest in existing lines, giving it connection with Ottawa, Brockville, Montreal and Quebec. In 1883, on the difficult section north of Lake Superior, 200 miles of track were laid, and westwards, the summit of the Rocky Mountains, 962 miles west of Winnipeg, was reached in November. By the end of the year the company had 2,963 miles of the road under its control. The strain of this tremendous energy began at last to have an effect on the company's financial resources, and the situation was intensified by the orga-

nized hostility of its rivals, who repudiated its stock until it became unsaleable except at an immense sacrifice. Under these circumstances the Canadian Government came temporarily to the assistance of the company. The section north of Lake Superior and in British Columbia—the latter presenting great difficulties in crossing the Rocky Mountains and the Selkirk and Gold ranges—were both complete in the course of the present summer. The Canadian Racific railway was thus finished six years before the limits of the company's contract, and it only needed the formal opening ceremony before starting on a career full of great promise. The advantages that are claimed for the railway are certainly of a substantial nature, and such as should exercise an important influence on its immediate future. The system of the Canadian Pacific railway is more compact, its route is shorter by 450 miles than that of any other of the transcontinental lines; its equipment is most complete, and suited to modern exigencies of traffic. Possessing uncontrolled its termini on the Pacific and Atlantic Oceans—an advantage not possessed by any of its competitors—it will not be forced to divide, like them, with rival lines the earnings of the remunerative traffic that will pass over its system. It already draws a large and steadily-increasing revenue from its local traffic, and its debt charges are so much smaller than those of any of the other similar lines in a flourishing condition, that low and yet remunerative rates will be possible, sine qua non for attracting transit traffic. As an advantagously placed route to the East, the railway will primarily commend itself to English merchants. Its line runs entirely through British territory, with large coal deposits at both ends, and it effects a saving of 900 miles over the United States route, and 1,300 miles over that via Suez. The comparative distances are as follows:—

LIVERPOOL TO YOKOHAMA.

		Miles.	Days.	Miles.	Days.
Via Suez				11,275	50
Via United States	Liverpool to New York	3,040	12½		
	N. Y. to San Francisco	3,320	5½		
	S. F. to Yokohama	4,660	19½	11,010	37½
Via Canada	Liverpool to Montreal	2,790	11½		
	Montreal to Port Mdy	2,911	4		
	Port Mdy. to Yokohama	4,180	17½	9,884	33

The above times are obtained by assuming a uniform speed of nine to ten knots an hour on the sea passages, and thirty miles an

hour for passengers on the railway. Goods on the latter would go slower, say 20 miles an hour, or two days extra, and four days for transhipment delays.

Of course faster passages—as little as 38 days, have been made via Suez to Yokohama; but under like conditions the passage via Canada could be reduced to 27 days. Thus there will always be a gain of from 11 to 17 days on the Canadian route, a matter that should weigh with passengers when the rates would be the same by both lines. In freight rates the difference will be much smaller than is currently believed. Adopting as a basis the present through rates via the States and via Suez, the difference will virtually lie between 2,911 miles of railway carriage (Montreal to Port Moody), at ¾ of a cent per ton per mile, and 4,305 miles water carriage (the balance of the Suez route over the sea passages of the Canadian route) at ¼ of a cent per ton per mile, minus the saving of time on the Cadadian route, whatever that may be commercially worth. The tolls of the Suez Canal may be held to equalise the transhipment charges at Montreal and Port Moody. The substantial gain in time, and the ability of the Canadian Pacific railway company to reduce their rates, must inevitably turn the scales in favor of the Canadian route. The trade follows the flag is now a well recognized truism. It is, however, one of the chief reasons why the Canadian Pacific Railway should become the great Asiatic route to and from Europe, inasmuch as the shipping of the world is owned and operated by British Merchants, who will carry trade through channels of their own choice. It is indeed remarkable how signally the American inter-oceanic railways have failed to draw the Asiatic trade over their roads. A tolerably accurate explanation of the situation is the evidence of a prominent Bostonian before the Committee of Inquiry, which may be summed up in the few words that commerce is now carried on so small a margin, and on such a great scale, that the profit or loss depends upon the cost of transportation, the rate of exchange, and facilities of credit, matters in all of which England holds a commanding position. Thus it comes that England's position as the greatest maritime nation, and as the money or credit centre of the world, is able in conjunction with her colonies to govern the general movement of commerce. The Canadian Pacific railway as a British route to the East cannot fail to derive great

benefits from the tendencies of these influences, which should ensure it a comfortable future. Over its road will come the tea, coffee, rice, spices, indigo, sandal and other woods, silks and textile fabrics, the products of the countries of Eastern Asia, where everything points to a great commercial development in the immediate future. As an alternative route for the transmission of mails to the Australian colonies, the Canadian Pacific railway must sooner or later find recognition. Manchester mails via Montreal and Port Moody would reach Sydney in 34 days, Brisbane in 35, Melbourne in 37, Adelaide in 39, Wellington, New Zealand in 34, Hongkong in 32, and Yokohama in 27 days. This railway will bring about rapidly the settlement of the lands along the prairie section of its line, and the development of the mineral resources and the fisheries of the "Pacific Province." It is sufficient to say that the progress the country will make in the immediate future will amply justify the sacrifices that have been made by Canadians generally for the establishment of the road, and the patience and foresight of those who have pinned their faith to it.

[FROM PICKEN'S PAMPHLET, VANCOUVER.]

Completed now to Coal Harbor, Vancouver City, February, 1887.

The Company have a monopoly for 20 years of the territory between its lines and the United States by prohibiting during that period the building of lines there by other parties except southwest, and not to approach within 15 miles of the frontier. Mr. Van Horne, the manager of the line, has stated that he will undertake with the present equipment of the road, to transport 8,000 armed men a day with their baggage and appurtenances from the Atlantic to the Pacific; that he could continue to do this for a week and in no case the transit occupy more than a week. Thus 50,000 men with artillery and baggage can be started from England and within two weeks the advance guard will arrive on the Pacific Coast, and all could be there in three weeks after their departure.

THE CANADIAN PACIFIC.

POINTS FROM THE ANNUAL REPORT OF THE COMPANY.

(Colonist May 21st. 1887.)

MONTREAL, May 14.—The annual report of the Canadian Pacific railway company has been made public. It shows that the agreement entered into with the government on November 10th provided for the payment to the company of the balance of the cash subsidy and for the release of $4,000,000 of the $5,000,000 of the lands grant bonds held by the government under the original contract. These are now held by the company. The gross earnings for the year were $10,008,183, the working expenses $6,378,317, leaving the net earnings $3,703,487. Deducing the fixed charges, leaves a surplus of $635,444.

The report says that although the railway was open for through freight traffic only for the last five months of the past year no less than seven cargoes of tea and other Chinese and Japanese commodties were brought to the line during that time by sailing ships, and consigned to the principal cities in Canada and to St. Paul, Chicago, New York and other cities in the United States. A temporary service for the present season has been arranged for, to be performed by three steamships between Vancouver and Yokohama and Hongkong. Negotiations are in progress with the Imperial government for the establishment of a first-class line of steamships between Vancouver and China and Japan, and there can be little doubt of satisfactory results. [The first of these steamships has already arrived.—ED.]

Before the next annual meeting trains of the Canadian Pacific will be running from Halifax to Vancouver; a branch of the Sault Ste. Marie line will be open; the Boston line will be fully established; and it is expected that the Ontario and Quebec will have an independent working connection with Chicago and the Western States.

"TIME S UP"

WATCHES

C. M. McNAUGHTEN,

Jeweller and Watchmaker

COLUMBIA ST., NEW WESTMINSTER.

GEORGE MEAD,

NEW WESTMINSTER, B. C.

SOLE AGENT for H. TIBBE, SON & CO'S MISSOURI PATENT

CORN COB PIPES.

Send to Geo. Mead, New Westminster, for prices

Brunette Saw Mill,

NEW WESTMINSTER, B. C.

Every Description of Rough and Dressed Lumber.

LUMBER KILN DRIED ON THE PREMISES.

The Mill is accessible by water and rail, and orders can be filled and shipped promptly. Prices given on application. Correspondence solicited.

Yard at Vancouver, B. C.

ADDRESS: BRUNETTE SAW MILL CO., NEW WESTMINSTER, B.C.

RUBBER STAMPS
Made to Order
AT
THE BRITISH COLUMBIA
BOOKBINDERY.
R. T. Williams,
BROAD AND GOVERNMENT STREETS,
VICTORIA, B. C.

Victoria Planing Mill!

CONSTANCE STREET,

MUIRHEAD & MANN,

MANUFACTURERS AND DEALERS IN

Doors, Windows, Mouldings, Guttering

IN AND OUTSIDE BLINDS,

CONDUCTORS, FINISHED PICKETS, SCROLL SAWING AND TURNING.
DOOR AND WINDOW FRAMES.

ALSO, SMALL FINISHING LUMBER OF EVERY DESCRIPTION.

☞ Ship and Steamboat Work. General Finishing Work for Contractors a specialty.

D. S. SEARS,

SAIL MAKER

WHARF ST., OVER E. & N. DARVIN'S SHIP CHANDLERY.

Tents, Awnings, Tarpaulins, Hydraulic Hose and Horse Covers on hand and made to order.

OLD SAILS BOUGHT AND SOLD.

Hermann O. Tiedemann,

ARCHITECT

CIVIL ENGINEER

Langley St., - VICTORIA.

A. LEWIS,

—IMPORTER OF—

Stoves, Ranges, Metals

SHIPPING WORK A SPECIALTY.

YATES ST., VICTORIA.

B. C.

Boot & Shoe Store

Is the Leading House for Manufacturing and Importing

First Class Goods

—OF—

LATEST STYLES.

ENGLISH, FRENCH, CANADIAN AND AMERICAN GOODS

Constantly on Hand, of Superior Quality.

Sole Agent for

JOHNSTON & MURPHY'S

FINE BOOTS AND SHOES,

Acknowledged to be the best makers on the American continent.

H. MANSELL

GOVERNMENT ST.

VICTORIA, B. C.

P. O. BOX 84.

THE LEADING TAILORING ESTABLISHMENT. 304 GOVERNMENT ST. VICTORIA, B. C.

C. A. Lombard & Co., LEADING MUSIC STORE, VICTORIA, B. C.
Agents for the Bell Organ, Weber and Steinway Pianos.

THE LEADING TAILORING ESTABLISHMENT 204 GOVERNMENT STREET, VICTORIA, B. C.

APPLY TO J. B. FERGUSON, Victoria, B. C., for Lowest Prices in Wrapping Paper and Paper Bags and School Books.

Victoria City---General Remarks.

Victoria, the capital of British Columbia, is situated at the S. E. extremity of Vancouver Island, in lat. 48° 25' N and long. 123° 22' W. It is about 750 geographical miles from San Francisco.

The City was incorporated in 1862, and since that date has twice enlarged its boundaries, now extending from the Gorge Road on Victoria Arm, on the N. W., to Cedar Hill Road, Cadboro Bay Road and Moss St. on the E.; its southern boundary cutting across Beacon Hill Park and abutting on the salt water at foot of Menzies Street, James Bay.

These limits enclose an area roughly, of four square miles, and according to a census undertaken by order of the City Council in the spring of 1886, a population, including Chinese and Indians, approaching 14,000. The city has sixty miles of streets and a water frontage, available for wharves, of six miles.

Victoria now numbers among its industries, Sash and Door Factories, Planing Mills, Sail Lofts, Boat and Ship-Building Yards, a Malting Establishment, Breweries, Soda Water and Syrup Factories, Tanneries, Hat Makers, Saddle and Harness Makers, Barrel and Furniture Factories, Rice Mills, Broom and Match Factories, Coffee and Spice Mills, Saw Mills, Wire Works, Corset Works, Stove Factories, Blacksmiths and Foundries, Boot and Shoe Factories, Piano Manufacturing, Waggon and Carriage Making, and Pork Packing Establishments, Cigars and Cigar Box Manufactories, Lithographic and Chromo-Lithographic Printing, Job Printers, Blank Book Manufacturing, Book-Binding and Ruling, Brick-Making, Cracker Bakeries, Soap Works, and others too numerous to mention.

It is hoped that in the near future, enterprising capitalists will establish Smelting Works for the reduction of both iron and copper ores, both of which abound in the Province; also Woollen and Paper Mills, Rope Works, Glass Works, Wood and Willow Ware, Drain and Tile Works.

Five weekly and four daily newspapers, and other publications, provide the necessary intellectual *pabulum*, and a free library is spoken of.

The nucleus of a provincial museum is in existence under the fostering care of the government, and a curator appointed of tried skill and experience in the work, by whom contributions of curiosities and works of art will be thankfully received.

The hotel accommodation is most ample. Where all are so complete and replete with modern improvements, it would be invidious to mention any by name; but in the course of the last two years, two or three hotels, which may be classed as leading ones, have either been newly established, or greatly enlarged in a superior manner the accommodation offered to travelers. They are situate on Johnson Street, Yates Street, and View Street. We venture to say that a sudden influx of visitors, bent on pleasure, could be at once accommodated by our obliging landlords.

We must not forget the erection of a new and costly theatre to seat 800, built by a company on an eligible and convenient site.

GO TO B. WILLIAMS & CO., for Men's, Youths' and Boys' Clothing.
JOHNSON STREET, BET. BROAD AND DOUGLAS, VICTORIA, B. C.

Immense Assortment of Boots and Shoes. } ERSKINE'S EMPORIUM, VICTORIA, B. C.

Steamships of the C. P. N. Co. and the People's Line establish communication with the Mainland and Coast Settlements; and the O. R. & N. Co., and P. S. N. Co. accommodate the travelling public visiting the Sound and San Francisco.

The city revenue for the last year was $197,905. It has a constabulary of twelve members, costing last year, with clothing and other expenses, $16,678, and six private watchmen, paid by their employers.

The fire limits were extended on 22nd April, 1885, reaching from the centre of Fisgard Street on the N., to the centre of Courtenay Street on the S.; and from the centre of Douglas St. on the E., to the harbor on the W. With very trifling exceptions brick buildings, including fire-proof coverings and cornices, must be built within these limits. Wooden awnings, to the regret of some, have been abolished.

A paid Fire Department has been substituted for a volunteer one; and consists of a chief engineer, salary $700; an assistant engineer at $300; three foremen of companies at $16.25 per month; three engineers at $60 per month, and eighteen firemen at a monthly pay of $14; aggregating $564.18 per month; or for the last year $14,759.20, including repairs, purchase of hose, etc.

Cisterns have been provided at the intersection of the leading streets, ten in number altogether, and 53 hydrants are now in place, of which 7 are in Yates St.; 7 in Douglas St.; 4 in Cormorant St,; 7 in Fort St.; 6 in Government St.; 6 in Store St., &c., &c. The water supply is very good.

The fire property includes four buildings (two two story brick) two steam fire engines, horses, carts, hose, tools, etc.

The water supply is extending to many outlying streets, and $75,000 was borrowed last year by authorized vote of the rate-payers for the purpose of constructing high level reservoirs for the better and more regular supply of the higher districts. The total cost of the system, when the last named amount has been expended, will be, exclusive of salaries, $100,000 loan, $50,000 loan, $20,000 loan, and $75,000 loan, or $250,000. The gross receipts last year from water rates were $37,786.44.

Electric lighting in the streets has entirely superseded gas; though the most thoroughly economical use of it has not yet been found, still great hopes are entertained of this desideratum being soon accomplished. The three original masts, 125 feet high, on the Brush system (as carried out in Cleveland, Ohio) have been supplemented by four masts 60 feet high, having also clusters of lamps, in situations which most needed them, and single lamps at the most important intersections of streets, by contract with the Sperry Electric Light Co., of Chicago, Ill. This addition to the city's lighting cost $22,435.70, including a new brick building for electric light, $3,300. The operative expenses for the year were $5,980. The total value of electric plant is set down at $34,953, and is the property of the city, which operates the lighting.

A company will soon be in active operation for lighting private dwellings and stores.

The Telephone Co., under the able management of R. B. McMicking, Esq., is advancing in utility and is largely availed of. Victoria is fast becoming a city of posts and masts.

Definite steps have been taken towards securing efficient sewerage. Plans and estimates have been prepared by Mr. Pickering, of England, who visited Victoria

GRAY & DUMBLETON, VICTORIA, B. C. } STEAMBOATS AND LAUNCHES. Coal Oil Engines and Machinery of every description.

SPENCER & HASTINGS' ART STUDIO, FORT STREET, VICTORIA, B. C.

The Most Elegantly Appointed Tailoring Parlors on the Coast.

A. GREGG & SON, YATES STREET, VICTORIA, B. C.
Receive the first Imported Woolens in the City.

C. A. Lombard & Co., LEADING MUSIC STORE, VICTORIA, B. C.
Agents for the Bell Organ, Weber and Steinway Pianos.

for the purpose of obtaining data. It is intended to borrow a large sum of money to carry out the plans. The present City Council will probably execute a portion of the works. While waiting, a new feature has been inaugurated, that of underground box drains.

Public School education occupies a large share of public attention; two ward schools have recently been built in the city; others are spoken of in city and province. The proposed expenditure this year on schools and school buildings is estimated at $101,695.

The corporation has accepted a gift of the Mechanics' Institute Library in consideration of opening a Free Library; though their intention was temporarily defeated last year by an adverse vote of the ratepayers.

Lines of Street Cars at very moderate rates of fare have taken their places on our streets and hack rates have been much reduced. We have a Transfer Co. and Truck and Dray Companies, and numerous Livery Stables with expensive and elegant carriages and equipments and valuable horses.

A new Agricultural Hall has been built by the city specially for exhibition purposes. We have three batteries of garrison Artillery and a Rifle company all located in Victoria, well drilled, and commanded by experienced officers. C. Battery, from eastern Canada, and heavy guns from England, for the defence of Victoria and Esquimalt dockyard, are expected shortly to arrive i the Province.

A modern composite bridge has been quite lately built across Rock Bay at a cost of about $11000 . A new bridge is also in progress across James Bay, on stone piers and wooden arches, to cost about $7000.

The Esquimalt & Nanaimo Railway is an established fact, and is another illustration of perseverance in a set course, being rewarded. It is one of the features of the Settlement Bill, which was arranged by our present government, and carried through by the company, of which Robert Dunsmuir, Esq., M.P.P., is the head; whose public spirit and energy are well known.

Though last, not least, as affecting Victoria, as well as the whole Province, the Canadian Pacific Railway has been completed from ocean to ocean; and one, at least, of our manufactures has already, through its medium, found a market for itself in the Eastern Provinces. Trans-Pacific steamers, of large capacity and power, will shortly run between Victoria and Hong Kong and Yokohama. The point yet to be desired is a lowering of the charges on a portion of the C. P. R. line to allow living profits to businessmen who would largely use it. Victoria has been visited, among others, by the Chief of the Dominion Government, who has lived to see his own great work, and .eceive the congratulations of his British Columbia friends.

E. M.

J. B. FERGUSON IS WHOLESALE AGENT FOR SHOW CASES, PRINTING PRESSES, PIANOS, ORGANS, Etc.

The Most Elegantly Appointed Tailoring Parlors on the Coast.

GO TO B. WILLIAMS & CO., for Fine HATS AND CAPS, TRUNKS, VALISES, BLANKETS, Etc.
JOHNSON STREET, BET. BROAD AND DOUGLAS, VICTORIA, B. C.

T. N. HIBBEN & CO.

BOOKSELLERS, STATIONERS

NEWS AGENTS

—AND—

GENERAL DEALERS IN OTHER GOODS MORE IMMEDIATELY CONNECTED WITH SIMILAR ESTABLISHMENTS.

IMPORTERS OF STATIONERY DIRECT FROM the MANUFACTURERS AND BOOKS FROM THE PUBLISHERS.

Books sent to any Part of the Province at the nominal transport cost of four cents per pound,

—AND—

UNBROKEN PACKAGES OF STATIONERY SOLD AT MUCH REDUCED RATES.

Particular attention paid to superior qualities, and the constantly increasing newly invented devices in Fancy Stationery.

Government Street, Victoria, B.C.

LEASK & MORRISON, the Leading Tailors of Victoria.

C. A. Lombard & Co., LEADING MUSIC STORE, VICTORIA, B. C.
Agents for the Bell Organ, Weber and Steinway Pianos.

LEASK & MORRISON, the Leading Tailors of Victoria.

Victoria City Directory.

Aaronson A. A., pawnbroker, Johnson st., res. Herald st.
Aaronson B., pawnbroker, A. A. Aaronson, res. Herald st.
Abel Edw., constable, res. Fort st.
Abraham W. B., truck and drayman, res. Cosmopolitan Hotel, Fort st.
Adams A., carpenter, J. Weiler, res. Cook st.
Adams W. F., clerk, Beak & Co., res. Gorge Road.
Adams W. H., agent Singer Sewing Machine Co., Government st., res. King's road.
Adams F. W., bookkeeper, E. B. Marvin, res. Fort st.
Adams J., blacksmith (Conlin & Cameron), res. Windsor hotel.
Adams Mrs M., res. Fort st., near Moss st.
Adams Mrs C., dressmaker, Mrs. LePrince, res. Johnson st.
Aden John, in employ J. Sommers, res. Simcoe st., James Bay.
Aden D. W., captain, res. Simcoe st.
Adler Jas., cook, Colonial hotel, res. Johnson st.
Ahern Wm., bookkeeper, res. Pacific Telegraph hotel.
Alexander J. expresswagon driver, res. Blanchard st.
Alexander T., expressman, res. Yates st.
Albion Iron Works Co., (limited) W. F. Bullen secretary, Store st., cor Discovery st.
Allan N. W., Edinburgh hotel, Douglas st.
Allan Alex., cashier, (W. R. & Co.,) res. cor. Collinson & Rupert sts.
Allatt Mrs. E., widow, res. Cook and Fort sts.
Allatt Miss F., assistant W. Wilson & Co., res. Meares st.
Allatt Fred, carpenter, res. Cook and Fort sts.
Allen Edwin, chicken farmer, res. Burnside road.
Allen Wm., grocer, res. Douglas and Pembroke sts.
Allison Jas., Caledonia Dye Works, Douglas st.
Allport S. C., Leneveu's cabins, Chatham st.
Allsop & Mason, real estate agents, Government st.
American Hotel, T. J. Burnes, Prop., Yates st.
Andean Wm., variety store Government st., res. Fort st.
Andean Miss, dressmaker, res. Government st.
Ames Holden Co., The, boots and shoes, Wharf st.
Anderson A., expressman, res. Yates st.
Anderson Bros., accountants and commission agents, Langley's Block, Langley st.
Anderson J. R., Anderson Bros., res. Kingston st.

The B. C. Stationery Company is the Leading Wholesale Stationery, Paper and Blank Book House in Victoria.

B. WILLIAMS & CO., Make a SPECIALTY of CHILDRENS' CLOTHG. Examine their Stock before going elsewhere.
JOHNSON STREET, BET. BROAD AND DOUGLAS VICTORIA, B. C.

Headquarters for Boots and Shoes, } ERSKINE'S EMPORIUM, VICTORIA, B. C.

Anderson Wm., laborer, res. Gray's cabins, Fisgard st.
Anderson T., laborer, res. Gray's cabins, Fisgard st.
Anderson John, B. A., education office, res. Michigan st.
Anderson Simon, res. Rae st.
Anderson Alex, Anderson Bros., res. Kingston st.
Anderson Chas., laborer, Grand Pacific Hotel.
Anderson W. J., McKillican & Anderson, res. View st.
Anderson Alex., fireman, res. Queen's Avenue.
Anderson Hugh, fireman, res. Queen's Avenue.
Anderson Andrew R., broommaker, res. Queen's Avenue.
Anderson & Hastie, furniture mfrs., Fort st.
Anderson A., res. Leneveu's cottages, Chatham st.
Anderson R. A., Anderson & Hastie, Fort st.
Anderson G.W., Shore & Anderson, Douglas st., near Pandora st.
Anderson Thos., prop. Hansom cab, res. cor. Quadra and Kane sts.
Anderson Miss M., housekeeper, res. Pandora st.
Anderson Simon, ship carpenter, res. Rae st.
Anderson John, mariner, Caledonia Saloon.
Andrew John A., clerk H. B. Co., res. Garbally.
Andrews R. B., drayman, Wharf st., res. Yates st.
Andrews C., machinist, Muirhead & Mann, res. John st.
Andrews Frank, second steward Union Club.
Andrews J., boot and shoemaker, res. Green st.
Andy Samuel, wharf builder, res. Store st.
Angus James, lumber merchant, res. Dallas road, James Bay.
Auton Aug., sailor, Southgate's cabins, Store st.
Appleton Fred, clerk H. B. Co., res. Michigan st.
Arambara A., fisherman, Southgate's cabins, Store st.
Archer Chas., clerk H. B. Co., res. Mrs. Leigh's, Douglas st.
Archibald, Wm. F., manager Telegraph office, res. Church Hill.
Armstrong Miss, Principal of girl's pub. school, res. North Park st.
Arnold Mrs., midwife, res. 2d st., Work estate.
Arnold W., machinist Albion Iron Works, res. Blanchard st.
Arnold Saml., painter H. B. Rendell, res. Work estate.
Arnold S., painter, R. Lettice, res. Work estate.
Armstrong John, laborer, res. Dallas Road.
Armstrong Geo., dairyman, res. Sandwich.
Askew C., clerk, A. Ofner, res. Regent's Park.
Aspdin E., clerk, (Brown & White) res, Chatham st.
Astell Jas., carpenter, res. Johnson st.
Astrico Mrs. P. A., prop. Pacific Telegraph Hotel, Store st.
Atcomb Wm., R. Medana & Co., res. James Bay.
Atkins Wm., civil engineer, res. Dallas road.
Atkinson J. L., student-at-law, Eberts & Taylor, res. cor Quadra and Pembroke sts.

GRAY & DUMBLETON, } STEAMBOATS AND LAUNCHES. Coal Oil Engines and Machinery of every description. VICTORIA, B. C.

Spencer & Hastings. } Instantaneous Photographing a Specialty. Enlargements in Color or India Ink.

A. GREGG & SON, YATES STREET, VICTORIA, B. C. The Newest Trousering always on hand.

The Finest Goods, the Finest Trimmings and the Best Workmanship, AT THE LEADING TAILORS, LEASK & MORRISON, 304 GOVERNMENT ST., VICTORIA, B. C.

C. A. L

B. WILLIAM JOHNSON

C. A. Lombard & Co., LEADING MUSIC STORE, VICTORIA, B. C.
Agents for the Bell Organ, Weber and Steinway Pianos.

Atkinson Peter, miller, res. Yates st.
Atkinson G., retired, res. Cook st. near Pandora st.
Atwood R., druggist D. E. Campbell, res. Frederick st.
Atwood F., clerk A. Ofner, res. Cook st.
Atwood Wm., drayman, Wm. Croft, res. Frederick st.
Auld James, contractor and builder, res. Princess Ave.
Austin J. J., real estate agent and notary public, Bastion st., res. Victoria Arm.
Austin, T. C., compositor, Standard, res. Humboldt st.
Aylward Thos., porter, res. Pioneer saloon.
Astell Thomas, laborer, Alfred st. near Cook st.
Babbage G. Henry, Moses & Babbage, Pioneer saloon.
Babington Robt., carpenter, Muirhead & Mann, res. Cedar Hill Road.
Babbitt E. H. grocer, res. Johnson st.
Babington G., tanner, Rock Bay tannery, res. Henry street.
Babington P. A., carpenter, res. Henry st.
Badtea Frank, steward, str. R. P. Rithet.
Bagnall Mrs. M. A., widow, res. Yates st., cor. Quadra st.
Bailey M. F., plasterer, res. Meares st.
Bahr T., cabinet maker, J. Sehl.
Bailey Benjamin, C. P. R. contractor, res. Quebec st.
Bailey C., operator, V. and E. Telephone Co.
Bailey G. M., operator, V. & E. Telephone Co.
Baillie Miss, res. Quebec st.
Baines Miss M. E., compositor, Standard, res. Johnson st.
Baines Wm. E., business manager Times, Pandora Ave.
Baines Frank, candy maker, H. A. Lilley, res. Johnson st.
Baines W., bookkeeper, res. Pembroke st.
Baird W., late Houghton & Baird, res. cor, Quadra and View.
Baird J., clerk, res. cor. Quadra and View.
Baird Richard, apprentice Vancouver Foundry, res. View st.
Baird Joseph, accountant, res. 3rd st., Work estate.
Baird J., engineer, res. Quadra and View sts.
Baker Joseph H., (Bon Marche Shoe Store, Government st.,) res. North Park and Quadra sts.
Baker Mrs. Geo., widow, res. Pembroke st.
Baker J., clerk, Royal Hotel.
Baker Richard, teamster, res. Pembroke st., above Douglas st.
Baker James, contractor, res. Pembroke st., above Douglas st.
Baker A. J., St. Nicholas Stables, Broad st.
Baker John, teamster, res. Pembroke st.
Baker Mrs Richard, widow, res. Frederick st.
Baker Michael, (R. B. & Son,) res. Frederick st.
Baker Jas., bowling alley, Yates st., above Douglas, res. Pembroke st.

If you want anything in the Book, Stationery, or Paper Line, enquire of R. J. B. Ferguson and you will be sure to get it.

The Finest Goods, the Finest Trimmings and the Best Workmanship,
AT THE LEADING TAILORS, LEASK & MORRISON, 304 GOVERNMENT ST., VICTORIA, B. C.

B. WILLIAMS & CO., Keep always in Stock a First-Class Assortment of Underwear, all Sizes and Prices. See Them.
JOHNSON STREET, BET. BROAD AND DOUGLAS, VICTORIA, B. C.

Erskine's Boot and Shoe Emporium, } Cor. Government and Johnson Sts. Victoria, B. C.

Baker R. & Son, flour, feed and grain store, Yates st., near Wharf st.
Baker Thos. Henry, student at law, (S. P. Mills,) res. Frederick st.
Baker John, expert accountant, (Arcade,) Government st.
Baker E. Crow., M. P. for Victoria city district, pilot commr., etc., cor. Broughton and Government sts., res. Montreal st.
Baker Wm. E., moulder, res. Pembroke st., bet. Douglas and Blanchard sts.
Baker Elihu, prop. St. Nicholas Stables.
Bakes Sam'l., house cleaning, etc., Wood's cabins, Johnson st.
Bales J. C., public accountant, Bastion st., res. Victoria West.
Ball Chas., blacksmith, etc., Johnson st., res. Menzies st.
Ballantyne John, compositor Evening Post, res. Johnson st.
Ballantyne, C. G., manager for B. C. Equitable Life Insurance Co., Bastion st.
Bamford Thos., machinist, Albion Iron Works, res. Carr st.
Banfield D., expressman, res. Yates st.
Bank of British Columbia, (see incorporated societies,) Government st., cor. Fort st.
Bank of British North America, (see incorporated societies, Yates st.
Bank Exchange Saloon, Wm. Lohse, prop., cor. Yates and Langley sts.
Bantly M., cigar mfr., 202 Johnson st.
Bantly Mrs. M., fancy embroidery, 202 Johnson st.
Barker Jas., laundryman, cor. Douglas and Discovery sts.
Barlow Mrs. E., dressmaker, Quadra st., near Pandora st.
Barnard F. S., mngr. Transfer Co., res. Duval cottage.
Barnard F. J., ex-M. P. for Yale District, res. Duval lodge.
Barnard Henry, student-at-law, Eberts & Taylor, res. Duval cottage.
Barnes, R. L., teller bank of British Columbia, res. Driard House.
Barnes James, laborer, res. Simcoe st.
Barnett R., mason, res. Johnson st.
Barnett A. Wallis, clerk, res. Government st.
Barnett Jno., blacksmith, J. Robertson, res. Herald st.
Barnsley John, gunsmith, res. Fort st,, near Douglas.
Barnsley A., clerk, E. M. Johnson, res. Herald st.
Barran Julius, sausage manufacturer, res. Yates st., above Douglas st.
Barriere Manuel, labor emp. J. H. Seeley, res. Humboldt st.
Barrett Geo., carpenter, res. ———
Barrett Geo., longshoreman, res. Johnson st.
Barron C. A. F., timekeeper Albion Iron Works, res. Cook st., cor. Franklin st.
Barron Mrs. D. F., widow, res. Cook st.
Barron Miss L. A., 3d asst. girls' pub. school.

GRAY & DUMBLETON, } STEAMBOATS AND LAUNCHES. Coal Oil Engines and Machinery of every description. VICTORIA, B. C.

SPENCER & HASTINGS, Fort St., Victoria, B. C. Views of Victoria and Vicinity. Dealers in Photographic Materials.

THE LEADING TAILORING ESTABLISHMENT 304 GOVERNMENT STREET, VICTORIA, B. C. KEEP A FIRST-CLASS CUTTER FROM NEW YORK.

A. GREGG & SON, Artist Tailors, Yates Street, OPPOSITE LANGLEY STREET, VICTORIA, B. C.

C. A. Lombard & Co., LEADING MUSIC STORE, VICTORIA, B. C.
Agents for the Bell Organ, Weber and Steinway Pianos.

Barry Auguste, hack driver, res. Victoria.
Barry Wm., teamster, (Jones & Redmond,) res. Yates st., above Cook st.
Barss, Rev. W., pastor Calvin Bap. Church, res. Pembroke st., above Douglas st.
Barthel H., brewer and maltster, res. Malt House, Niagara st.
Bartlett John, hack driver, res. 1st and Bay sts.
Barton A., blacksmith, Wharf st,, res. John st.
Bartram, blacksmith, res. John st.
Basso Antoine, fisherman, res. Work st.
Basso N., boiler maker, Albion Iron Works, res. Store st.
Batchelor W., teamster, res. Putnam st.
Bates Mrs. E. A., dress and mantle maker, res. Government st., over D. Spencer's.
Bates John, teamster, res. Chut and Cormorant st.
Battlershell Wm., chipper, Vancouver Foundry, res. Herald st.
Baumann Fred, candy manufacturer, Yates st., res. View st.
Bawden James, cooper, res. Vancouver House, Yates st.
Baumann L. F., candy maker, (F. Baumann,) Yates st., and hoseman fire dept.
Bawden Jas., cooper, res. Vancouver House.
Bayley Joseph, propr. Occidental Hotel, cor. Johnson and Wharf sts.
Beady C., plasterer, res. Morison's cabins, Chatham st.
B. C. Employment Bureau and Bus. Agency, Pickering & Co., props., Fort st.
B. C. Stationery and Printing Co., D. Robson, pres'dt., Government st., next door to postoffice.
Beak & Co., butchers, (London Market,) Yates st. and Douglas st.
Beanlands Rev. Arthur, Christ Church Cathedral, Cook st.
Beauchamp R., fruiterer, Yates st., res. Meares st.
Beaven C. F., carriage mfr., retired, Pandora st., near Quadra st.
Beaven Robt., M. P. P., res. Vancouver st.
Beak C. M., (Beak & Co.,) res. Pandora st.
Bebbington Thos., Uncle Frank's Saloon, Langley Alley.
Beek J. F., carriage painter, (W. Mable's, Johnson st.,) res. Dallas rd.
Bechtel I., (J. A. and I. Bechtel,) res. John st.
Bechtel A. N., clerk California Saloon, res. Colonial Hotel.
Bechtel J. A., (J. A. and I. Bechtel,) res. John st.
Bechtel M. N., prop. Colonial Hotel, Johnson st.. res. Victoria West.
Bechtel J. A. and I., props. California Saloon, Johnson st.
Beck A., chief cook, Driard House.
Becker John, (G. & Becker,) res. Johnson st., cor. Vancouver.
Beckingham Mrs. A., res. North Park st.
Beckingham G., clerk Brown & White, res. north Park st.

THE LEADING TAILORING ESTABLISHMENT 304 GOVERNMENT STREET, VICTORIA, B. C.
KEEP A FIRST-CLASS CUTTER FROM NEW YORK.

APPLY TO J. B. FERGUSON, Victoria, B. C., for Lowest Prices in Wrapping Paper and Paper Bags and School Books.

B. WILLIAMS & CO., Keep always in Stock a First-Class Assortment of Underwear, all Sizes and Prices. See Them.
JOHNSON STREET BET. BROAD AND DOUGLAS, VICTORIA, B. C.

Immense Assortment of Boots and Shoes. } ERSKINE'S EMPORIUM, VICTORIA, B. C.

Beckwith W. S., clerk, res. Princess Ave.
Beckwith W., express wagon driver, res. Yates st.
Beckwith H., warehouseman, (T. B. & Co.,) res. James Bay.
Beckwith J. L., representing Shorey & Co., Government st., res. Church Hill.
Beegan F., custom shoemaker, Johnson street.
Beegan & Madigan Misses, milliners, Government st.
Beegan Miss F., (B. & Madigan,) res. Pandora st.
Beegan Miss K., clerk Brown & White, res. Pandora st.
Beek J. F., carriage painter, res. Kings Road.
Begbie Sir Matthew B., Knight, Ch. Justice B. C., res. cor. Franklin and Cook sts.
Begg John, prop. Railroad Hotel, Johnson st., res. Topaze
Behnsen H., foreman, (Kurtz & Co.,) res. Spring Ridge.
Belanger Mrs. A. M., fruit dealer, Government street.
Belanger F. & Co., cigar dealers, Government st.
Bell Wm., stone mason, res. Dallas Road.
Bellamy H., carpenter, (Muirhead & Mann,) res. Burnside road.
Bellott Wm., civil engineer, res. Mrs. Ella's, Fort st.
Behnsen H. W., cigar maker, foreman Kurtz, res. Spring Ridge.
Belmont Boot and Shoe Factory, W. Dalby, Mngr., Government st.
Benjamin L., mattress maker, (J. Sehl,) res. Douglas st.
Bennett W., res. Eng. graving dock, Fort st.
Bennett J., laborer, res. Beecher st.
Bennett John F., baker, (M. R. Smith,) res. Fort street.
Bennett Mrs. H., res. Franklin st.
Bennett John, drayman, res. Wharf st.
Bennieson Walter A., engineer, steamer Pilot, res. Pembroke st.
Benson Thomas, engineer, res. Michigan st.
Benson Miss L., dressmaker, Pandora st.
Bentley Capt. Thomas, steamer Hope, Rock Bay Sawmill res. Constance st.
Berridge Geo., accountant, (J. B. Ferguson & Co.,) res. Work st., Rock Bay.
Berryman F. T., stone cutter, (G. Rudge,) res. Broad st., near Pandora st.
Berryman John, prop. Cosmopolitan Hotel, southeast cor. Fort and Douglas sts.
Berryman R. H., Cosmopolitan Hotel, Fort st.
Berwin S., tailor, Johnson st.
Betincel Yund, waiter, Driard House.
Bey Wm., slaughterman, res. Fort st.
Bickford W., cabinet maker, Fort st., near Douglas.
Bickford Mrs. F., fancy store, Fort st., near Douglas.
Bishop Henry, purser R. P. Rithet, res. Fisguard st., nr. Blanchard.

GRAY & DUMBLETON, } STEAMBOATS AND LAUNCHES. Coal Oil Engines and Machinery of every description. VICTORIA, B. C.

SPENCER & REDDING'S ART STUDIO. FORT STREET, VICTORIA, B. C.

The Most Elegantly Appointed Tailoring Parlors on the Coast. LEASK & MORRISON, PROPRIETORS, 304 GOVERNMENT ST., VICTORIA, B. C.

A. GREGG & SON, YATES STREET, VICTORIA, B. C.
Receive the first Imported Woolens in the City.

C. A. Lombard & Co., LEADING MUSIC STORE, VICTORIA, B. C.
Agents for the Bell Organ, Weber and Steinway Pianos.

Birdsall Wm. J., printer, res. Fort st.
Bishop Geo., carpenter, (Smith & Clark,) res. Angel Hotel.
Bittancourt Mrs. M., res. Belcher st., near Cook st.
Bittancourt J. A., carpenter, res. Belcher st., near Cook st.
Black Geo., waiter, Colonial Hotel.
Black Alex., miner, res. Telegraph Hotel.
Blackbourn Josh, farmer, res. Spring Ridge.
Blackett J. C., carpenter, res. Kingston st.
Blackhall George, prop. Albion Saloon, Yates st.
Blackmore John, gardener, res. Humboldt st.
Blacklock Mrs. S. A., widow, res. St. Lawrence st., James Bay.
Blair John, landscape gardener, res. Bay st.
Blake Chas., res. Fort st.
Blake Geo., waiter, Driard House.
Blake Chas. R., gasfitter, etc., Oriental alley, res. Bay st.
Blake James, sailor, res. Colonial Hotel.
Blanchard M. G., veterinary surgeon, Fashion livery stables, res. Fort st.
Buck G. T., clerk, res. James Bay.
Bland John, shoemaker, res. Princess ave.
Bland J., bootmaker H. Mansell, res. Princess ave.
Bland J. W., junior, employ of telephone office.
Blaquiere M., dealer in furniture, res. Store st.
Bloomfield Charles, chief of police, res. Cook st.
Bloomingdale H., Clerk, Strauss & Co., res. Clarence hotel.
Blume Joseph X., proprietor Ideal lodging house, Yates st.
Blythe William, foundry Albion iron works, res. Pandora st., above Cook.
Board of Trade Chambers, W. Monteith, secretary, room 7, Bank of B. C. building, Government st.
Boddy Wm., stonemason, res. New Gorge road.
Bodley A., deck hand steamer Rithet.
Bodwell E. V., accountant, Victoria.
Bodwell Ernest V., barrister-at-law (T. Davie), res. cor. Cook and Richardson st.
Bolmer Fred., painter, res. Work st.
Bolton W. B., ship and boat builder, res. Government st.
Bond Willis, contractor and house mover, res. View st. near Quadra.
Bond George, Hudson Bay Co.
Bone W. H. (T. N. Hibben & Co.) res. Holgate, Topaze ave.
Boober Joseph, stonecutter, res. Vancouver house.
Booth George H., steward s.s. Alexander, res. Work st., Rock Bay.
Booth Samuel, teamster, res. Yates st.
Booth Andrew, expressman, res. Yates st.
Booth Mrs. William, nurse, res. Spring Ridge.

J. B. FERGUSON IS WHOLESALE AGENT FOR SHOW CASES, PRINTING PRESSES, PIANOS, ORGANS, Etc.

GO TO B. WILLIAMS & CO., for Fine HATS AND CAPS, TRUNKS, VALISES, BLANKETS, Etc.
JOHNSON STREET, BET. BROAD AND DOUGLAS, VICTORIA, B. C.

The Most Elegantly Appointed Tailoring Parlors on the Coast.
LEASK & MORRISON, PROPRIETORS, 304 GOVERNMENT ST., VICTORIA, B. C.

SPENCER & FERRIS' ART STUDIO.
FORT STREET, VICTORIA, B. C.

Cheap, Durable & Stylish Boots & Shoes, } ERSKINES' EMPORIUM, VICTORIA, B. C.

Booth William, clerk Drake, Jackson & Helmcken, Spring Ridge.
Booth Mrs. W., retired, View st., above Douglas st.
Booth Cornelius, Govt. assessor and collector, Fort st.
Borde A., blacksmith. foreman No. 3 Co. fire dept., res. Chatham st.
Borde Hyppolite, boot and shoe maker, Govt. st., res. Chatham st.
Borde Mrs., widow, res. Chatham st.
Bornstein H., dealer in hides, Yates st., res. Fort st.
Borthwick R., prop. Palace saloon, Yates st., res. Johnson st.
Borthwick G. clerk (John Weiler). res. Johnson st.
Bostwick H., [illegible] (G. & Becker, res. Yates st.
Bossi A. (Bossi & Giesselmann), res. Pandora st.
Bossi G., groceries and provisions, Store st., res. Johnson st.
Bossi A., jr., clerk (G. Bossi) res. Johnson st., bet. Cook st. and Vancouver st.
Bossi Chas., retired, Cormorant st., cor. Blanchard st.
Bossi & Giesselmann, grocers, Yates st., cor. Broad.
Boskowitz J. & A., dealers in raw furs and skins, Wharf st.
Bucherat & Co., wholesale dealers in groceries & liquors, Yates st.
Boucherat J. (Boucherat & Co.), res. Pemberton st.
Bovill E. M., private secretary to the Hon. J. W. Trutch.
Bowden Joseph, miner, res. Victoria.
Bower A., carpenter, res. View st.. cor. Blanchard.
Bowle R., upholsterer (J. Sehl), res. Douglas st.
Bowman W. G., prop. livery stables, Broad st., res. Yates st.
Bowman I., cook s.s. Maude, Kane st., res. near Quadra st.
Boy & Hillman, carriage makers, &c., cor. Government and Pandora sts.
Boyd John, groceries and liquors, wholesale and retail, Yates st., near Government. st.
Boyd John, ropemaker, res. Caledonia saloon.
Braden John, plumber, &c., Government st., res. View st.
Braden W., plumber (J. Braden), res. View st.
Braund Charles, book keeper, Blanchard and Fisguard st.
Bradley J. A., commission merchant, office Yates st., res. View st.
Bradley A., clerk, res. View st. near Cook st.
Braund Samuel, miner, Rock Bay ave.
Brand Charles, chief clerk J. B. Ferguson & Co., res. cor. Herald and Blanchard sts.
Brady H. J., manufacturer of bluing ink.
Braverman Isidor, money broker, res. Bastion square.
Bray Richard, hack driver.
Bray Mrs. F. J., boarding house, Government st.
Brennan David, laborer, LeClair's cabins.
Brenton Rev. C. J., M. A., principal Corrig school, Victoria.
Brenton Mrs., teacher of pianoforte, Corrig school, Victoria.

GRAY & DUMBLETON, } STEAMBOATS AND LAUNCHES. Coal Oil Engines and Machinery of every description. VICTORIA, B. C.

Spencer & Hastings. } For the Finest Photographs go to Hastings, Art Studio, Fort Street, Victoria, B. C. All negatives preserved.

LEASK & MORRISON, the Leading Tailors of Victoria. 304 GOVERNMENT STREET.

The Latest Fashions received as soon as published, at
A. GREGG & SON, YATES STREET, VICTORIA, B. C.

C. A. Lombard & Co., LEADING MUSIC STORE, VICTORIA, B. C.
Agents for the Bell Organ, Weber and Steinway Pianos.

Brewster C. W., merchant, Bay st. Rock bay.
Briggs A. P., res. Vancouver st.
Briggs A. T., barkeeper, Princess Louise, Yates st.
British Columbia Soap Works, Pendray & Co., props. Humbolt st.
Brocklebank T., painter, J. Sears, Kane st.
Brocklehurst J. S., Dallas road, near new wharf.
Brodrick Wm., clerk custom house, Pandora st. and Quadra st.
Brodrick R., wharfinger, res. Pandora st. and Quadra st.
Broker T., helper Transfer stables, Broughton st.
Brook W. H., accountant, Chatham st. above Quadra st.
Brooks Harrison, guard of chain-gang, res. Bay st.
Brooks Henry, laborer, cabins, Herald st.
Brophy E., harness maker, St. Nicholes Hotel.
Brinn Mrs., seamstress, res. Spring Ridge.
Brown John, laborer, res. Grand Pacific Hotel.
Brown Mrs. W. R., widow, res. Fort st. above Quadra st.
Brown Peter, employ G. Vienna, Government st.
Brown Joseph, fish smoker, res. Green st.
Brown Bros., grocers, Yates st.
Brown Geo. H., (Brown Bros.,) res. Collinson st.
Brown W. R., (Brown Bros.,) Yates st. above Quadra st.
Brown Jesse, grocer, res. Johnson st.
Brown Seymour, clerk Harrison & McAlister, res. Johnson st.
Brown Percival, clerk, (A. & M.), res. Richardson st. (J. B.)
Brown James, horse shoer, (H. Calwell), res. cor. Douglas & Yates st.
Brown M. C., (Murphy & B.), res. Pioneer st.
Brown R. A., book-keeper (Standard office), res. Collinson st.
Brown & White, dry goods merchants, Government st.
Brown H., (B. & White), res. Fort st.
Brown Wm., expressman, res. Western Hotel.
Brown & Co., hatters and furriers, Government st. near Post Office.
Brown John, (B. & Co.), 207 Government st.
Brown E., poulterer, Johnson st.
Brown J. H. (Wermer & Brown).
Brown John, labourer, res. Hunter's cottages, Chatham st.
Brownlee Wm., hackdriver, Victoria.
Bruce Stewart D., messenger (bank B. N. A.), res. Yates st.
Brunswick hotel, Prout & Ousterhout, props., Yates and Douglas st.
Bryant Wm. Cullen, blacksmith, &c., Douglas st., res. Cormorant st.
Bryce Wm., messenger Indian dept., Indian office, Douglas st.
Bryce Robert, Victoria Truck and Dray Co., Yates st.
Bryce A., hook and ladderman, fire department.
Bryden Thomas, carpenter (Smith & Clark), res. Pandora st.
Buchanan Thomas, butcher, Blanchard st., near View st.
Buchanan J. C., machinist (Smith & Clark), res. Government st.

B. WILLIAMS & CO., Make a SPECIALTY of CHILDRENS' CLOTHING. Examine their Stock before going elsewhere.
JOHNSON STREET, BET. BROAD AND DOUGLAS VICTORIA, B. C.

LEASK & MORRISON, the Leading Tailors of Victoria.
304 GOVERNMENT STREET.

The B. C. Stationery Company is the Leading Wholesale Stationery, Paper and Blank Book House in Victoria.

Spencer & Hastings. For the Finest Photographs go to Hastings, Art Studio, Fort Street, Victoria, B. C. All negatives preserved.

Erskine's Boot and Shoe Emporium, } Cor. Government and Johnson Sts. Victoria, B. C.

Buck Dan, blacksmith, Chatham st.
Buckett Wm., drayman, res. Franklin st.
Buckley Thos., carpenter (McKillican & Anderson), Work estate.
Buckley Arthur, carpenter, res. Vancouver house.
Buckman Capt. Samuel Wm., capt. s.s. Sardonyx, res. Pandora st., above Vancouver st.
Bull W. K., general agent and collector, Broad st., res. View st.
Bull Wm. Ellis, clerk (W. K. Bull), res. View st., above Douglas st.
Bullen J., bricklayer, res. Herald st., near Douglas st.
Bullen W. F., secretary, Albion iron works, res. Pandora st.
Bunster Mrs. A., prop. Colonial brewery, res. St. Nicholas hotel.
Bunster A. C., gentleman, res. St. Nicholas hotel.
Burcke J. T., lather, res. Colonial hotel.
Burck T., cook, Royal hotel, res. Fort st.
Borde Joseph, blacksmith, res. Cosmopolitan hotel.
Burge Joseph, barkeeper, Cosmopolitan hotel, res. Fort st.
Burgess W. L., carpenter (employ of J. P. Burgess), res. Pandora st.
Burgess, J. P., carpenter and builder, Fort st., near Broad st.
Burke Thomas, cook, s.s. Amelia.
Burkholder W. H., contractor & builder, View st., above Douglas st.
Burkler E., tailor (Gregg & Son) res. Kings road, cor. Second st.
Burnes Wm., clerk. American hotel, res. American hotel, Yates st.
Burnie James, truck driver, Menzies st.
Burnes Thos. J., prop. American hotel, Yates st., near Wharf st.
Burnett E., moulder (Vancouver foundry), res. Esquimalt road.
Burns G. H., manager bank of B. N. A., res. Labouchere st.
Burnes T. S., brass moulder (Albion iron works), res. American hotel, Yates st.
Burnet Evan, iron moulder (Wilson Bros.).
Burnley Chas. E., expressman, Chatham st., above Quadra st.
Burns J., (Burns & Co.), hardware merchant, res. Yates st. (W. G. Bowman).
Burns & Co., hardware and farming implement dealers, cor. Broad st. and Yates st.
Burns Geo., accountant, bank of B. N. A.
Burns Robert, manager, bank B. N. A., res. Fairfield road.
Burris S. C., architect, office Evening Post building.
Burt S. S., baker and grocer, 106 Government st.
Busbridge G., slaughterman (V. V. & Co.), res. Fort st.
Bush C., engineer, fire department.
Bush & Spencer, props. Garrick's Head, Bastion st., near Govt. st.
Bush John P. (Bush & Spencer), res. Pandora st., cor. Quadra st.
Bushell Mrs. S. F., teacher of music. res. Pandora st., near Govt. st.
Busk Chas. Westley, C.E., Bastion square.
Bustelli Felix, waiter, Driard house.

GRAY & DUMBLETON, } STEAMBOATS AND LAUNCHES. Coal Oil Engines and Machinery of every description. VICTORIA, B. C.

Spencer & Hastings. } Instantaneous Photographing a Specialty. Enlargements in Color or India Ink.

A. GREGG & SON, Artist Tailors, Yates Street, Opposite Langley Street, VICTORIA, B. C.

The Finest Goods, the Finest Trimmings and the Best Workmanship, AT THE LEADING TAILORS, LEASK & MORRISON, 304 GOVERNMENT ST., VICTORIA, B. C.

C. A. Lombard & Co., LEADING MUSIC STORE, VICTORIA, B. C.
Agents for the Bell Organ, Weber and Steinway Pianos.

Butler R. J., clerk, P.O., res. Kingston st.
Butler Robert, compositor, Govt. printing office, res. Kingston st.
Byrn R. S., book-keeper (T. B. & Co.), res. Douglas st. cor. Discovery st.
Byrnes Geo., auctioneer and commission agent, cor Fort st. and Langley st., res. Rae st.
Balls George, gardener, res. Humboldt st.
Banfield David, expressman, res. Johnson st.
Barlow L. L., res. Quadra st.
Barns James, merchant, res. Blume's rooms, Yates st.
Bartlett Samuel, plasterer, res. View st.
Baughman James, carpenter, res. View st.
Beckwith J. L., agent, Shorey & Co., Montreal, Government st.
Benn Wm., teamster (employ of G. Stelly).
Bennett Richard, builder, Spring Ridge, N. Pandora.
Bergman John, laborer, res. Humboldt st.
Black Joseph, teamster (employ G. Stelly).
Blackstock Mrs., Rae st., between Douglas st. and Blanchard st.
Blake Alfred, labourer, res. Cormorant st. near Dwyers'.
Blanchard Albert, clerk, res. Quadra st.
Bragg Edward, bricklayer, res. Elizabeth st.
Brown Archie, teamster (employ G. Stelly).
Brown W., laborer, res. View st., above Cook st.
Burnell H., brickmaker, brickyard, Gorge road.
Butler Henry, laborer, res. Discovery st.
Cadman W. R., carpenter, Chatham st.
Cairns T. A., clerk P.O., res. Birdcage walk.
Calder Harry, miner, res. Humboldt st.
Calder E., livery stable keeper, Broad st.
Calder A., retired, res. Cook st., cor. Belcher st.
Calderwood James, traveller (W. F. Wood), res. Oriental hotel.
Caloperi Giuseppe, fish dealer, Southgates' cabins, Store st.
Caldwell J. D., tailor, Victoria.
Caldwell W., upholsterer (J. Weiler), Yates st.
Caldewell Mrs. L. M., 1st assist. teacher girls public school, res. Figard st., above Blanchard st.
Caldwell Harry J., res. Fisgard st.
Calhoun W. A., printer, res. View st.
Calvin James, laborer, Herald st.
Calwell Hugh, horse shoer, Yates st., above Douglas st.
Calwell James, horse shoer (H. Calwell), Yates st., above Douglas st.
Cameron Daniel, plasterer, Dallas road.
Cameron Edward, printer, Dallas road.
Cameron A., hoseman, fire department.
Cameron Mrs. Duncan, widow, Michigan st.

If you want anything in the Book, Stationery, or Paper Line, enquire of J. B. Ferguson and you will be sure to get it.

The Finest Goods, the Finest Trimmings and the Best Workmanship,
AT THE LEADING TAILORS, LEASK & MORRISON, 304 GOVERNMENT ST., VICTORIA, B. C.

Spencer & Hastings. { Instantaneous Photographing a Specialty. Enlargements in Color or India Ink.

GO TO B. WILLIAMS & CO., for Men's, Youths' and Boys' Clothing.
JOHNSON STREET, BET. BROAD AND DOUGLAS, VICTORIA, B. C.

Headquarters for Boots and Shoes, } ERSKINE'S EMPORIUM, VICTORIA, B. C.

Cameron Miss S., dressmaker, Pandora st., bet. Blanchard and Douglas st.
Cameron Mrs. J., widow, res. Michigan st.
Cameron W. G., mechanics store, 48 Johnson st., res. Birdcage walk.
Cameron A. H., clerk, res. Michigan st.
Cameron John, dealer in horses, Douglas st., near Rae st.
Cameron H., carpenter (Muirhead & Mann), res. Dallas road.
Cameron Mrs. M., widow, res. Pandora st., above Douglas st.
Cameron Archibald, bridge builder, Porter's cabins, Store st.
Cameron W. J. (Conlin & Co.), res. Pandora st.
Cameron C. N., salesman (Strouss & Co.), res. Michigan st.
Cameron Miss Agnes D., 2nd assistant, girls public school, res. Michigan st.
Cameron H., laborer, res. Quadra st., cor. Farquhar st.
Cameron Edward, printer, res. Dallas road.
Cameron Alexander, near Beacon hill park.
Cameron J. G., barkeeper, Colonist hotel.
Cameron James, contractor, Western hotel.
Campbell —, carpenter (Smith & Clark).
Campbell A. C., miner, Porter's cabins, Store st.
Campbell J. C., carpenter, Colonial hotel.
Campbell David, boatman, Grand Pacific hotel.
Campbell Frank, tobacconist, Government st., res. Johnson st.
Campbell Frank H., clerk (F. Campbell), res. Johnson st.
Campbell J. P., laborer, res. Herald st.
Campbell D. E., chemist and druggist, Fort st., cor. Douglas st.
Campbell N., miner, res. Discovery st., above Government st.
Campbell Miss J., dressmaker (Miss Tait), View st., cor. Douglas st.
Campbell John, gardener, res. Chatham st.. above Government st.
Camsusa Mrs. M., widow, Chatham st., near Blanchard st.
Canadian Pacific railway, office Wharf st., D. E. Brown, dist. freight and passenger agent.
Canadian Pacific Navigation Co., limited, John Irving, manager, Wharf st.
Cantieni George, brewer, Malt house, Niagara st.
Cantra J., laborer, res. Chatham st.
Carey William, painter, Queen's ave.
Carey J. W., surveyor, Kane st., above Douglas st.
Carey George, teamster (J. Dalby), Princess ave.
Carey Patrick, teamster, St. Nicholas hotel.
Carleton G. A., general freight agent C. P. N. Co., lim., and C. P. R., Wharf st., res. Government st., between Henry and John sts.
Carlow Miss D., dressmaker (Miss Tait) Chatham st.
Carlow W., upholsterer (J. Sehl), res. Spring Ridge.
Carlow E. A., bootmaker (Irving Bros.), res. Spring Vale, Spring Rdg.

GRAY & DUMBLETON, } STEAMBOATS AND LAUNCHES. Coal Oil Engines and Machinery of every description. VICTORIA, B. C.

SPENCER & HASTINGS, Fort St., Victoria, B. C. Views of Victoria and Vicinity. Dealers in Photographic Materials.

THE LEADING TAILORING ESTABLISHMENT. 304 GOVERNMENT STREET, VICTORIA, B. C. KEEP A FIRST-CLASS CUTTER FROM NEW YORK.

A. GREGG & SON, YATES STREET, VICTORIA, B. C. The Newest Trousering always on hand.

C. A. Lombard & Co., LEADING MUSIC STORE, VICTORIA, B. C.
Agents for the Bell Organs, Weber and Steinway Pianos.

APPLY TO J. B. FERGUSON, Victoria, B. C., for Lowest Prices in Wrapping Paper and Paper Bags and School Books.

Carlow Horatio, carpenter, George st., res. Park st.
Carlow H. J., laborer, Chatham and Chambers sts.
Carmichael Mrs. J. W., McClure st.
Carmichael, William, clerk Denny's, Carr st.
Carmichael E. B., agent, Discovery and Blanchard sts.
Carmichadl J. A. clerk Insp. dept. P. O., res. Maclure st.
Carmichael C. L., messenger telegraph office, res. Maclure st.
Carmichael J. clerk (Kurtz & Co.), res. McClure st.
Carmichael Miss E., 5th assistant girls' public school.
Carmichael James R., clerk (Welch, Rithet & Co.), res. Kane st.
Carmichael A., book keeper, (Drake, Jackson & Helmcken), cor. Langley and Bastion sts.
Carne & Munsie, groceries and provisions, Douglas st., near Johnson st.
Carne F., proprietor, Angel hotel.
Carne Frederick, jr., (Carne & Munsie), res. Pioneer st.
Carnes John, melter Albion iron works, res. Spring Ridge.
Carnous Thomas, cigar maker, res. Johnson st.
Carpenter, expressman, Yates st.
Carpenter A. M., grocer, Herald st., near Store st.
Carr Richard, wholesale grocer and liquors, Wharf st., res. Carr st., James Bay.
Carr J., grocer, Leneveu's cabins, Chatham st.
Carrell H., bricklayer, res. Princess avenue.
Carroll Philip, waiter, Clarence hotel.
Carron John, laborer, res. Spring Ridge.
Carson J. N., barkeeper, Yates st.
Carswell Albert, lawyer, res. Cormorant st.
Carter Wm. (Muirhead & Co.), res. Fort st.
Carter Paris, hackdriver, res. Pandora st.
Carter Geo., carpenter (Smith & Clark), Blanchard st.
Carter Mrs., dressmaker, res. Quadra st., near Johnson st.
Carter Miss G., tailoress (Gregg & Son), res. Douglas st., cor. Chatham st.
Carter Geo. P., drayman, res. Johnson st.
Carter Bros., props. Vancouver brewery, cor. Government st. and Herald st.
Carter T. W. (Carter Bros.), res Herald st.
Carter Robert (Carter Bros.), res. Rock Bay ave.
Carter Thos., pattern maker (Wilson Bros.)
Carter Chas., wharfinger (C. P. N. Co.), res. Occidental hotel.
Carr F. S., clerk, res. Occidental hotel.
Caselton R., porter (T. Earle), res. Fort st.
Caselton H., painter (R. Lettice), res. North Park st.
Caselton Miss A., dressmaker (Misses Davey), res. Fort st.

THE LEADING TAILORING ESTABLISHMENT 304 GOVERNMENT STREET, VICTORIA, B. C.
KEEP A FIRST-CLASS CUTTER FROM NEW YORK.

SPENCER & HASTINGS, Fort St., Victoria, B. C.
Views of Victoria and Vicinity.
Dealers in Photographic Materials,

B. WILLIAMS & CO., Keep always in Stock a First-Class Assortment of Underwear, all Sizes and Prices. See Them.
JOHNSON STREET, BET. BROAD AND DOUGLAS, VICTORIA, B. C.

Immense Assortment of Boots and Shoes.! } ERSKINE'S EMPORIUM, VICTORIA, B. C.

Caselton Miss E., dressmaker (Misses Davey), res. Fort st.
Caselton Fred., carpenter (Chas. Hayward), res. Meares st.
Cassidy John, shoemaker, Herald st.
Cashmore Thomas, engineer, res. Spring Ridge.
Castle W. H., clerk, res. Oriental hotel.
Catterall Thos., builder, First st. and Cedar Hill road.
Cates J., laborer, res. Douglas st.
Cates L. employ S. E. B. King, res. Brunswick hotel.
Cates J., hackdriver, Douglas st., near Pembroke st.
Cathcart J., clerk (W. & J. Wilson), res. Yates st.
Cathcart H., assist. govt. messenger, res. Cook st.
Cathcart David, bookbinder, res. Cook st.
Cathcart Henry, laborer, res. Cook st.
Caton & Co. J. A. T., wholesale jewelers, Fort st., res. Vancouver st.
Cavalsky E. G., 1st steward s.s. Amelia, res. Princess ave.
Cavan —, cardriver Transfer Co., res. Herald st.
Cavin John, captain s.s. Daisy, res. John st.
Cavin George W., captain s.s. Teaser, res. Queen's ave.
Cavin Thomas, house carpenter, res. Fisgard st., near Quadra st.
Cavin G., salesman (H. Mansell), res. Fisgard st.
Cavin A., compositor, res. Fisgard st.
Cavan William, Internal revenue office, Yates st.
Central Coal Yard, W. H. Mixer, manager, foot of Johnson st.
Chadwick Mrs. C. S. C., widow, res. Blanchard st. near Fort st.
Chadwick F. H., foreman A. Philips, res. Discovery st.
Chadwick T., clerk P.O., res. Blanchard st.
Chadwick Geo., druggist (T. Shotbolt), Blanchard st.
Chambers Robert, hackdriver (Transfer Co.), res. Kane st. near Douglas st.
Chambers Coote M., account., Dom.Savings bank, res. Craigflower rd.
Chambers W. S., book-keeper Rock Bay saw mill, res. Constance st.
Chambers E. P., gentleman, res. Grand Pacific hotel.
Chance W., cabinet maker (J. Sehl), res. Johnson st.
Chance W. J., carpenter, res. Humboldt st.
Chander W., carpenter, res. American hotel.
Chandler John F., clerk (H. B. Co.), res. Toronto st.
Chantrell J. B., clerk (G. Green & Co.), res. Kingston st.
Charles Wm., acting Swedish consul, res. Fort st. near Cook st.
Charles W. B., clerk (H. B. Co.), res. Fort st.
Chase N. W., barber, Johnson st., res. Johnson st.
Chater H., machinist, res. St. Nicholas hotel.
Chaycotee John, cook, Clarence hotel.
Cherry John, upholsterer (J. Weiler), Rock Bay.
Chisholm Alex., carpenter, res. Pacific Telegraph hotel.
Chislett Chas., carpenter, res. Chatham st., above Quadra st.

GRAY & DUMBLETON, } STEAMBOATS AND LAUNCHES.
VICTORIA, B. C. Coal Oil Engines and Machinery of every description.

SPENCER & HASTINGS' ART STUDIO.
FORT STREET, VICTORIA, B. C.

The Most Elegantly Appointed Tailoring Parlors on the Coast.
LEASK & MORRISON, PROPRIETORS 304 GOVERNMENT ST. VICTORIA, B. C.

A. GREGG & SON, YATES STREET, VICTORIA, B. C.
Receive the first Imported Woolens in the City.

C. A. Lombard & Co., LEADING MUSIC STORE, VICTORIA, B. C.
Agents for the Bell Organ, Weber and Steinway Pianos.

Christiansen Chris., res. Vancouver hotel.
Christiansen Capt., pilot, res. Montreal st.
Christiansen C., clerk, Vancouver house.
Christie Wm., night manager telegraph office, res. Fort st.
Christopher Aug., expressman, res. Work st., Rock Bay.
Christopher Thos., longshoreman, res. Morison's cabins, Chatham st.
Chrow W., clerk (H. Saunders), res. Chatham st.
Chudley Wm. M., accountant (Welch, Rithet & Co.), res. Dallas road.
Chungranis Demetrius, fisherman, res. Southgate's cabins.
Churton Arthur, currier and dresser of skins, res. Churchway, Douglas st.
Citizens Insurance Co., of Canada. Hart, Imrie & Dausereau, general agents for Pacific coast, Douglas st. (Theatre block).
Clanton R. T., baker (M. R. Smith), Topaze ave.
Clarence hotel, F. J. Richards, jr., lessee.
Clark Joseph, ship carpenter, res. View st., cor. Cook st.
Clark W., waiter (Oriental hotel), res. Yates st.
Clark Walter, millwright, res. Niagara st.
Clark W., cabinet maker (J. Sehl), res. Yates st.
Clark John, ship carpenter, res. North Park st.
Clark R. B., physician, Government st., cor. Yates st. and Quadra st.
Clark Arthur J., electrician (Telephone Co.), res. Pioneer st.
Clark Mrs., widow, res. Dallas road.
Clarke G. D., watchmaker, Yates st.
Clarke Capt. W. R., auctioneer, harbor master, &c., Yates st., res. Government st.
Clarke & Nicholson, stoves and tinware, Yates st.
Clarke J. B. (Clarke & Nicholson), res. Farquhar st.
Clark William Joseph, dairyman, Henry st.
Clarke Wm., carpenter, res. Scoresby st.
Claussen John, watchmaker, Yates st. above Government st.
Clay Samuel, groceries, wines and liquors, cor. Johnson st. and Douglas st.
Cleveland M. E., carpenter, Store st.
Cliff George, grocer, Leneveu's cabins, Chatham st., bet. Store st. and Government st.
Cluney R., fireman s.s. Amelia, res. Gray's cabins, Fisgard st.
Clearihue Jos., commission merchant, Chatham st., near Blanchard st.
Clements Mrs. E., res. Pandora st., above Quadra st.
Clements D., laborer (Lion brewery), res. Queen's ave.
Clushman Mrs. C., fruit store, Fort st., near Douglas st.
Clushman C., painter (R. Lettice), res. Fort st.
Clyde A., blacksmith (W. Grimm), res. Rock Bay ave.
Clyde Geo., boilermaker (Albion iron works), res. Rock Bay ave.
Clyde A. J., tinsmith, Quadra st.

J. B. FERGUSON IS WHOLESALE AGENT FOR SHOW CASES, PRINTING PRESSES, PIANOS, ORGANS, Etc.

GO TO B. WILLIAMS & CO., for Fine HATS AND CAPS, TRUNKS, VALISES, BLANKETS, Etc.
JOHNSON STREET, BET. BROAD AND DOUGLAS, VICTORIA, B. C.

The Most Elegantly Appointed Tailoring Parlors on the Coast.
LEASK & MORRISON, PROPRIETORS 304 GOVERNMENT ST. VICTORIA, B. C.

SPENCER & HASTINGS' ART STUDIO.
FORT STREET, VICTORIA, B. C.

Cheap, Durable & Stylish Boots & Shoes, } ERSKINES' EMPORIUM, VICTORIA, B. C.

Clyde F., jobhand "Colonist," res. Rock Bay.
Coates Thos., warehouseman, res. Johnson st.
Coates Wm., porter (S. Leiser), res. View st.
Coates W. H., nickel plater (Albion iron works), res. cor. Government st. and Broughton st.
Cobez Edward, laborer, res. Douglas st., near Princess ave.
Cockburn J. D., compositor, res. Douglas st.
Cohen James, prop. Columbia Baths, Yates st., res. Johnson st.
Cohen James A, printer, Government st., res. Chatham st.
Coigdarripe J. (Boucherat & Co.), res. Johnson st.
Colbert John, plumber and gasfitter, Yates st., res. Princess ave.
Coleman Mrs. E., widow, res. Fisgard st. near Blanchard st.
Colton W., bartender, Western hotel.
Colston Sweeney, hackdriver, res. Douglas st.
Coldwell Mrs. C., prop. boarding-house, Fort st.
Coldwell J., tailor (Leask & Morrison), Fort st., near Vancouver st.
Coldwell & Keliher, fruiterers, Douglas st. near Pandora st.
Coldwell J. A. (Coldwell & Keliher), res. Cormorant st.
Cole Wm., clerk, res. Blanchard st.
Coleman Mrs. G., prop. Prince of Wales saloon, 527 Govt st., cor. Cormorant st.
Coley Edward, laborer (Albion iron works), res. Princess ave.
Collier ——, machinist, res. cottages rear of Store st.
Collins N., lather, res. Vancouver house.
Collins Geo., prop. Pioneer groceries store, Store st., res. Henry st.
Collinson Benjamin, expressman, North Park st. and Quadra st.
Collis Albert, compositor, res. Vancouver st.
Collis E., mate s.s. Teaser, res. Princess ave.
Collis Edmund, carpenter, res. Quadra st., cor. Green st.
Collister Richard, inspector of hulls, Rock Bay ave.
Collister J. R., clerk (J. H. Todd & Son), res. Rock Bay.
Collister W. H., pattern maker (Wilson Bros.), John St., Rock Bay.
Colston R. C., moulder (Albion iron works), cor. Quadra st. and Fisgard st.
Colvin R. W., prop. Rock Bay ship yard, Work st., Rock Bay.
Combe Harvey, registrar county court, res. Princess ave., near Blanchard st.
Combe Robert, clerk (H. B. Co.) res. Farquhar st.
Compton Theodore, engineer, Niagara st.
Condin Mrs. M., widow, Quadra st., near View st.
Conley harles, Ccontractor, res. Wood's cabins, Johnson st.
Conlin & Cameron, horse shoers and blacksmiths, Pandora st., near Douglas st.
Conlin M. J. (Conlin & Cameron), foreman No. 1 Co,, fire dept.
Cook John, horse shoer (R. Walker), Colonial hotel.

GRAY & DUMBLETON, } STEAMBOATS AND LAUNCHES. Coal Oil Engines and Machinery of every description. VICTORIA, B. C.

Spencer & Hastings. } For the Finest Photographs go to Hastings, Art Studio, Fort Street, Victoria, B. C. All negatives preserved.

LEASK & MORRISON, the Leading Tailors of Victoria. 304 GOVERNMENT STREET.

The Latest Fashions received as soon as published, at
A. GRECG & SON, YATES STREET, VICTORIA, B. C.

C. A. Lombard & Co., LEADING MUSIC STORE, VICTORIA, B. C.
Agents for the Bell Organ, Weber and Steinway Pianos.

Cook A., carpenter (Smith & Clark), res. Johnson st.
Cook Miss, dressmaker, res. View st., above Blanchard st.
Cooke A. B., druggist, Blanchard st., near Rae st.
Cooke Robert, carpenter, res. Superior st.
Cooley Henry, contractor and metal-worker, Douglas st.
Coombs Geo., cook, Colonial hotel.
Comberland John, blacksmith, res. St. Nicholas hotel.
Connof Thomas, nightwatchman, Southgate's cabins, Store st.
Constantine W., carpenter and contractor, Central alley, Fort st
Constantano Damati, fisherman, res. Burnes' cabins, Store st.
Cooke Mrs. A. B., dressmaker, res. Blanchard st.
Cooness Stacey, new and second-hand clothing, &c., Broad st.
Cooness Mrs. E., dressmaker, res. Johnson st., above Quadra st.
Cooper Frank, laborer, Union saloon.
Cooper Jas., miner, Humboldt st, Cox's cabins.
Cooper William bar-tender, St. Nicholas hotel.
Copeland William, cor. Niagara and Montreal sts.
Copeland Mrs. D. A., widow, Quadra st., cor. View st.
Copeland Andrew, fireman s.s. Western Slope.
Copeland Richard, drayman, res. Kingston st.
Corder S., expressman, res. Green st.
Cornwall Hon. Clement F., lieut-gov. B. C., res. Govt. house.
Corris Mrs., widow, res. Niagara st.
Costa L., fruiterer, Yates st., near Govt. st.
Costello Catherine Mrs., widow, res. Douglas st., bet. Johnson and Yates sts.
Costello John, boilermaker, Douglas st., res. Douglas st.
Cotsford Chas., boilermaker, res. Pacific Telegraph hotel.
Cotsford Capt. Wm., sloop Francis, Jones' wharf, Courtenay st.
Coughlan & Mason, props. brickyard, Saanich road.
Coughlan John, contractor, (Coughlan & Mason), Saanich road, cor. Burnside road.
Cousins L., carpenter (Muirhead & Mann), res. First st., Work estate.
Couves A. C., Brown Jug saloon, Govt. st., res. Yates st.
Cowan W., cardriver, Transfer Co.'s stables, Broughton st.
Cowan & Shaw, commission merchants.
Cowan M. H. (Cowan & Shaw), res. Fort st.
Cowan J., labourer, res. Gray's cabins, Fisgard st.
Cowan H., helper (Albion iron works), res. Chatham st.
Cowan Henry, machinist, res. Chatham st., above Govt. st.
Coward ——, printer, Pembroke st.
Cowie J. S., landlord Bee Hive, Broad st.
Cowley J. J., View st.
Cowper Jesse, gentleman, res. Menzies st.
Cowper Henry M., boot and shoe agent, Boyd st. and Niagara st.

B. WILLIAMS & CO., Make a SPECIALTY of CHILDRENS' CLOTHING. Examine their Stock before going elsewhere.
JOHNSON STREET, BET. BROAD AND DOUGLAS VICTORIA. B. C.

The B. C. Stationery Company is the Leading Wholesale Stationery, Paper and Blank Book House in Victoria.

LEASK & MORRISON, the Leading Tailors of Victoria.
304 GOVERNMENT STREET.

Spencer & Hastings. For the Finest Photographs go to Hastings, Art Studio, Fort Street, Victoria, B. C. All Negatives preserved.

Erskine's Boot and Shoe Emporium, } Cor. Government and Johnson Sts. Victoria, B. C.

Cowper W. H., wharfinger (T. B. & Co.)
Cox John, grocer, Humboldt st.
Cox F., farmer, Occidental hotel.
Cox Mrs. Annie, widow, Montreal st. and Dallas road.
C. P. Navigation Co., limited, office, Wharf st., John Irving, manager.
Craft William, dealer in dry goods, Yates st., cor. Broad st., res. Blanchard st.
Cramer H. P., bookbinder (R. T. Williams), Pandora st., above Douglas st.
Crane J. E., Sun life assurance agent, Spencer's arcade.
Cranvelli J., clerk, New York restaurant, Yates st.
Crawford James, commission merchant, Wharf st., res. James Bay.
Crawford Mrs. A., nurse, res. View st., above Blanchard st.
Crean John, solicitor, Colonial hotel.
Crease Hon. Mr. Justice, Senior Puisne Judge, Supreme Court, res. Cadboro Bay road.
Crease L., law student (Drake, Jackson & Helmcken), res. Fort st.
Creech Wm., foreman litho. dept. "Colonist," res. Green st.
Creech H., upholsterer (J. Weiler), res. Kingston st.
Creed John, painter (R. Lettice), North Park st.
Creed G., carpenter (C. Hayward), res. Spring Ridge.
Creed John, gardener, res. Spring Ridge.
Creeden John, steward Victoria club, res. Johnson st., above Cook st.
Crete Isaac, shoemaker, Oriental alley.
Cridge Rt. Rev. Bishop, Reformed Epis. Ch., Carr st. & Toronto st.
Cridge R. C., C. E., res. Simcoe st.
Cridge John Allan, Odd Fellow's hall.
Croasdaile & Jones, real estate agents, Government st.
Croasdaile H. E., J.P. (C. & Jones), res. Fort st.
Crockford Mrs. J., widow, res. Fort st., above Blanchard st.
Croft William, truck and drayman, Yates st., near Wharf st., res. Mason st.
Crogham Arthur, trader, Chatham st., cor. Douglas st.
Cronge A., carpenter (G. Ledingham), res. Johnson st., cor. Broad st.
Crosier O. M., hackdriver (G. Bowman), res. Douglas st.
Crosley Powell, Yates st.
Crossman Geo., prop. Lorne restaurant, Johnson st., res. Alfred st.
Crosson Mrs. J., general merchandise, Yates st.
Crowford ——, turner (J. Sehl), res. Laurel Point.
Crowther Geo., engraver, Fort st., near Blanchard st.
Crowther Mrs. J., private boarding, Pandora st., cor. Quadra st.
Crowther D., upholsterer (J. Sehl), res. Pandora st.
Cruickshank G., teamster Rock Bay tannery, res. Victoria West.
Cruthers R., carpenter (Smith & Clark), Douglas st.
Cudlip T. H., hansom prop., res. Kane st., near Blanchard st.

GRAY & DUMBLETON, } STEAMBOATS AND LAUNCHES. Coal Oil Engines and Machinery of every description. VICTORIA, B. C.

Spencer & Hastings. } Instantaneous Photographing a Specialty. Enlargements in Color or India Ink.

The Finest Goods, the Finest Trimmings and the Best Workmanship, AT THE LEADING TAILORS LEASK & MORRISON, 304 GOVERNMENT ST. VICTORIA B. C.

A. GREGG & SON, Artist Tailors, Yates Street, Opposite Langley Street, VICTORIA, B. C.

C. A. Lombard & Co., LEADING MUSIC STORE, VICTORIA, B. C.
Agents for the Bell Organ, Weber and Steinway Pianos.

Cullen Walter, gardener, St. Anne's convent.
Cullum Miss M., milliner (Mrs. Whitlaw), Johnson st.
Cummings Mrs. S., widow, res. Amelia st.
Crowther J., painter, Yates st., res. cor. Pandora st. and Quadra st.
Cunningham Robert, clothier, Fort st., near Cook st.
Cunningham Neil, carpenter. res. Pacific Telegraph hotel.
Cunningham Peter, miner, res. Caledonia saloon, Store st.
Currall W. D. (G. Powell & Co.) Frederick st.
Curry F. H. (De Candia & Co.) cor. Store st. and Fisgard st.
Curtis S. W., canvasser, Quadra st., near Fort st.
Curtis Robert, labourer, res. Bridge st., Rock Bay.
Curzon E. O., bootmaker, Royal hotel.
Cusack Thos., boilermaker (Albion iron works), res. North Park st.
Cusack W. L., book-keeper (S. J. Pitts), res. Quadra st.
Cameron Colin, labourer, res. Farquhar st.
Campbell Neil, miner, res. Discovery st., bet. Govt. st. & Douglas st.
Carey George, carpenter, res. View st.
Cattanach E., res. Chatham st.
Chadwick Philip (Phillips' soda works), Discovery st.
Chamberlain C. P., carpenter, Rae st., above Douglas st.
Colston Robert, butcher (Van Volkenberg), Pandora st., above Cook st.
Colston S., teamster (W. T. Drake), res. Pandora st., above Cook st.
Cook A., carpenter, res. Stronach's cabins, Fisgard st.
Cook Mrs. Mary, nurse, Farquhar st. and Quadra st.
Coursen E. O., manager Heathorn's factory, res. View st., above Cook st.
Croft & Angus, lumber merchants and dealers, Laurel Point. A. Harrison agent.
Daily "Colonist," W. H. Ellis & Co., proprietors and publishers; office Government st.
Daily "Evening Post," W. J. McDowell, proprietor, Yates st., above Pritchard house.
Dalby John, livery stable, Pandora st., opposite Broad st.
Dalby Wm., manager Belmont boot & shoe factory, res. Pandora ave
Dale David, foreman gas works, res. Pembroke st.
Daley James, prop. Caledonian saloon, cor. Store and Cormorant sts.
Daley J. J., secretary Y. M. C. A., res. Michigan st.
Dalgleish John M., painter, res. Simcoe st.
Dallas John, sailor, Southgate's cabins, Store st.
Daniels Wm., labourer, Hunter's cottages, Chatham st.
Dausereau M. E., (Hart, Imrie & Dausereau), res. Driard hotel.
Dargan John, laborer, res. Dominion hotel.
Dassonville & Co., watchmakers and jewelers, Fort st., near Govt st.
Dassonville J. (D. & Co.), res. Vancouver st.

The Finest Goods, the Finest Trimmings and the Best Workmanship,
AT THE LEADING TAILORS. LEASK & MORRISON, 304 GOVERNMENT ST. VICTORIA B. C.

Spencer & Hastings. { Instantaneous Photographing a Specialty. Enlargements in Color or India Ink.

If you want anything in the Book, Stationery, or Paper Line, enquire of J. B. Ferguson and you will be sure to get it.

GO TO B. WILLIAMS & CO., for Men's, Youths' and Boys' Clothing.
JOHNSON STREET, BET. BROAD AND DOUGLAS, VICTORIA, B. C.

Headquarters for Boots and Shoes, } ERSKINE'S EMPORIUM, VICTORIA, B. C.

Dassler Frank (Engelhardt & D.), res. Johnson st.
Davenport G., assist. wharfinger Turner, Beeton & Co., Occidental hotel.
Daves Mrs. M. C., vest maker, res. Blanchard st.
Davey F. W., clerk (H. Short), View st.
Davey Misses, dressmaker, res. Government st.
Davey Miss M., (Misses Davey), res. Mason st.
Davey Miss G. L., (Misses Davey), res. Mason st.
Davidson A., messenger (bank of B. C.), bank of B. C.
Davidson John, bricklayer, res. Wood's cabins, Johnson st.
Davie & Pooley, barristers-at-law, Langley st.
Davie Hon. Alex. E. B., M.P.P., (D. & Pooley), Michigan st.
Davie Theodore, M.P.P., barrister-at-law, cor. Langley st. and Bastion st., res. Courtenay st.
Davie Fred., clerk (J. B. Ferguson & Co.)
Davie J. C., M.D., Langley st., res. Cadboro Bay road.
Davies Mrs. J. P., widow, Cook st., near Pandora st.
Davies & Co., J. P., auctioneers, Wharf st.
Davies David L., clerk, Cook st.
Davies Joshua, (J. P. Davies & Co.), Cook st.
Davies Henry, clerk (J. P. Davies & Co.), Cook st.
Davies A., cigar maker (J. L. & J. Levy), res. Vancouver st.
Davies Joseph, printer, res. Mrs. Coldwell's, Fort st.
Davies Geo., dealer, Johnson st., near Cook st.
Davis T., laborer (J. Braden), res. Oriental alley.
Davis Frank, restaurant, Yates st., bet. Broad and Government st.
Davis Robert, turner, res. Western hotel.
Davis Miss Jenny, spinster, res. Broughton st.
Davis Thos. J., boot and shoemaker, Fort st., near Blanchard st.
Davis Chas., billposter, Herald st, near Government st.
Davis David, labourer, Pioneer saloon.
Davis John, labourer, res. Humboldt st.
Davis Walter, photographer, Superior st., James Bay.
Davis William, carpenter, Montreal st.
Davison R., pattern maker, res. Western hotel.
Dawes W. J., grocer, cor. Cook and Fort st.
Dawes Wm., shipwright, Johnson st.
Dawley F. J., prop. Commercial hotel, cor. Douglas & Cormorantsts.
Dawsett Henry, carpenter, res. Johnson st.
Dawson C., clerk, res. James Bay.
Dawson C. barkeeper s.s. Rithet, res. Douglas st., cor. Kane st.
Dawson Mrs. M., widow, North Park st.
Dawson D. W., carpenter, (McKillican & Anderson).
Dawson Henry, gardener, Johnson st.
Dawson D., currier at Heathorn's, res. Bay st.

GRAY & DUMBLETON, } STEAMBOATS AND LAUNCHES. Coal Oil Engines and Machinery of every description. VICTORIA, B. C.

SPENCER & HASTINGS, Fort St., Victoria, B. C. Dealers in Photographic Materials. Views of Victoria and Vicinity.

THE LEADING TAILORING ESTABLISHMENT, 304 GOVERNMENT STREET, VICTORIA, B. C. KEEP A FIRST-CLASS CUTTER FROM NEW YORK.

A. GREGG & SON, YATES STREET, VICTORIA, B. C. The Newest Trousering always on hand.

C. A. Lombard & Co., LEADING MUSIC STORE, VICTORIA, B. C.
Agents for the Bell Organs, Weber and Steinway Pianos.

Day A. G., carpenter, (J. Weiler), Cook st.
Deans W., engineer, Albion Hotel.
Dearden G. A., Dr., physician and surgeon, office Fort st., above Douglas st., res. Oriental hotel.
Deegan D., carpenter, Johnson st.
Dearberg T. J., foreman "Colonist," Princess ave.
Deasy Thomas, messenger Dom. gov't office, assis. chief Victoria fire dept., res. Amelia st.
Deasy D., caretaker and night watchman, gov't buildings, James Bay.
DeBeck F., laborer, Gray's cabins, Fisgard st.
DeCosmos Hon. A., Cadboro Bay road.
DeCandia & Curry, grocers, cor. Store and Fisgard sts.
DeCandia M. E., (DeC. & Curry), cor. Store and Fisgard sts.
Deckard S. A., machinist, (Muirhead & Mann), James Bay.
Decker S. A., cabinet maker, Kingston st.
Deluge No. 1, fire engine house, Yates st.
Demmick H., foreman moulder Albion iron works, Chatham st.
Dempster P. W., blacksmith, Victoria Transfer Co., Rae st., near Blanchard st.
Denny William, dry goods merchant Victoria House, Government st., res. Pandora st.
Desjardins John, stage driver, Pacific Telegraph.
Devereux John, captain s.s. James Douglas, Bay st.
Devereux F. H., surveyor, Douglas st., Victoria.
Devereux W. E., civil engineer, Douglas st., Victoria.
DeVeulle F. E., accountant (M. R. & T.), View st.
Devlin C., commission merchant, DeComos' block, Government st.
Deoring Charles, prop. King's Head Saloon, Johnson st.
Dowd Daniel, engineer, Gray's Cottages, Fisgard st.
DeWiederhold & Co., coal and wood merchants, W. C. Siffken, manager, north end James Bay bridge.
Dewsnap J., in employ of corporation, Chatham near Blanchard st.
Dewsnap A., boiler maker, Albion iron works, Chatham st.
Dexter Robert.
Dickey Albert E., harness maker, Douglas st., near Cormorant st.
Dickinson & Rowbotham, grocers, etc., cor. Douglas and Pandora sts.
Dickinson L. L., (Rowbotham & Co.), res. Vancouver st.
Dickinson Miss F. A., Kindergarten School, Blanchard st., cor. Kane st.
Dickinson W., logger, Western hotel.
Dickinson Edward, purser s.s. Yosemite, Moss st.
Dickinson Charles, clerk, (W. R. & Co.), Moss st.
Dickson W. S., gentleman, Pritchard house.
Dillon George W., bar keeper, Bay st. E.

THE LEADING TAILORING ESTABLISHMENT 304 GOVERNMENT STREET, VICTORIA, B. C.
KEEP A FIRST-CLASS CUTTER FROM NEW YORK.

SPENCER & HASTINGS, Fort St., Victoria, B. C.
Views of Victoria and Vicinity.
Dealers in Photographic Materials.

APPLY TO J. B. FERGUSON, Victoria, B. C., for Lowest Prices in Wrapping Paper and Paper Bags and School Books.

B. WILLIAMS & CO., Keep always in Stock a First-Class Assortment of Underwear, all Sizes and Prices. See Them.
JOHNSON STREET, BET. BROAD AND DOUGLAS, VICTORIA, B. C.

Immense Assortment of Boots and Shoes. } ERSKINE'S EMPORIUM, VICTORIA, B. C.

Diones George, fish dealer, Southgate's cabins. Store st.
Dixon Irwin, near Beacon Hill Park.
Doane Mrs. C. E., widow, Rae st., near Quadra st.
Dobinson Jos., taxidermist, Montreal st. and Simcoe st.
Dobbs Arthur, painter, res. James Bay.
Dodd Captain John, Cook st., cor. Fort st.
Dodd Miss Mary, compositor, Daily "Evening Post," Spring Ridge.
Dodgson H., fireman Albion Iron Works, Pembroke st.
Dodgson Leny, gardener, Toronto st.
Doering Chas., prop. King's Head Saloon, Johnson st.
Doig D., teller Bank of B. N. A., Blanchard st.
Dolan O., employ Packing Co., res. Occidental hotel.
Dollery A., expressman, res. Yates st.
Dominion public works dept., Hon. J. W. Trutch, agent, cor. Fort st. and Government st.
Dominion savings banks, J. Graham, manager, P.O. build., up-stairs.
Dominion telegraph office, Arch. Wilson, manager, S. E. cor. Govt. st. and Broughton st.
Donald Edwin, res. Michigan st.
Donaldson A., carpenter (Smith & Clark), res. Superior st.
Donovan James, miner, res. Porter's cottages.
Donovan James, laborer, res. Colonial hotel.
Donovan P. H., architect, Fort st., above Blanchard st.
Donovan ——, cabinet maker (J. Sehl).
Dooley John, farmer, res. Yates st., above Cook st.
Dorman John, ship's calker, res. Michigan st.
Dorman Capt. Wm. H., assist. P.O. inspector, Superior st.
Dorr J. W., compositor, res. Douglas st.
Doscher H. W., laundry, Pembroke ave.
Doscher Miss K., Pembroke st. and Quadra st.
Dougherty & Savage, North Pacific saloon, cor. Wharf st. and Yates st.
Dougherty Geo. (D. & Savage), res. Johnson st.
Doughty G. and J., grocers and brushmakers, cor. Blanchard st. and Fort st.
Doughty James (G. and J. Doughty), res. Fort st.
Doughty George, brushmaker, res. Fort st.
Douglas Lady Amelia, widow, Birdcage walk.
Douglas Mrs. James, widow, res. Michigan st.
Douglas Mrs. Jennie, private boarding house, Douglas house, Gordon st.
Douglas E., clerk (Brown & White), res. Henry st.
Douglas A., machinist (Albion iron works), res. cor. Pembroke st. and Quadra st.
Dinsdale Robert, manager Vic. Market, Johnson st., res. Mason st.

GRAY & DUMBLETON, } STEAMBOATS AND LAUNCHES. Coal Oil Engines and Machinery of every description. VICTORIA, B. C.

SPENCER & HASTINGS' ART STUDIO. FORT STREET, VICTORIA, B. C.

A. GREGG & SON, YATES STREET, VICTORIA, B. C. Receive the first Imported Woolens in the City.

The Most Elegantly Appointed Tailoring Parlors on the Coast. LEASK & MORRISON, PROPRIETORS 304 GOVERNMENT ST. VICTORIA, B. C.

C. A. Lombard & Co., LEADING MUSIC STORE, VICTORIA, B. C.
Agents for the Bell Organ, Weber and Steinway Pianos.

Douglas W., farmer, res. Vancouver house.
Douglas Cartwright, baker, res. Cosmopolitan hotel.
Downer H., plumber (J. Braden) res. New Gorge road.
Downie Major W., mineral prospector, Victoria.
Drake, Jackson & Helmcken, barristers, cor. Langley st. and Bastion st.
Drake M. W. Tyrwhitt, Q.C. (D. J. & H.), res. John st.
Drake B. H. Tyrwhitt, law-student (D. J. & H.), res. John st.
Drake Richard, plasterer, Quadra st. cor. View st.
Drake W. T., coal merchant, Wharf st., res. Pemberton st.
Draper Thos., agent, at office of "Evening Post."
Dredge J., carpenter, res. Angel hotel.
Drew Wm., res. Porter's cabins, Store st.
Driscoll Dennis, assist. jailer, cor. Montreal st. and Simcoe st.
Driscoll Miss F., dressmaker (Misses Davey), res. Simcoe st.
Drout J., baker and grocer, Johnson st.
Drysdale ——, carpenter (Smith & Clark), res. Yates st.
Duck Hon. Simeon, retired, res. Herald st. near Douglas st.
Dudgeon Jas., butcher (L. Goodacre), res. Burnside road.
Dudley John, longshoreman, res. Johnson st.
Dufour & Co. W., auctioneers and appraisers, Govt. st., res. Meares st.
Dufour W., auctioneer, res. Meares st.
Dumbleton L. G. (Gray & Dumbleton), Union club.
Dunbar O. W., foreman "Standard," res. Humboldt st.
Duncan Wm., harness maker, res. American hotel.
Dunlop J. T., agent, cor. Vancouver st.
Dunlop Jas. F., machinist, Western hotel.
Dun Winan & Co., The Mercantile agency, Wharf st.
Dunn J., res. Leneveu's cabins, Chatham st.
Dunsmuir R., M.P.P., president E. & N. rail., res. cor. Menzies st. and Quebec st.
Dupont Major C. T., inspector of inland rev., res. Cadboro Bay road.
Dupont Miss, principal Angella college, res. Burdett ave.
Durard Peter, watchman, s.s. "Amelia."
Durham Thos., painter, Amelia st., near Cormorant st.
Durling James, chicken farmer, Burnside road.
Duval J. M., editor "Industrial News," View st., near Quadra st.
Dwyer & Co. Jas., hay and feed dealers, cor. Fort st. and Wharf st.
Dwyer Joseph, saloon keeper, Cormorant st.
Dwyer W. J., carpenter, Elizabeth st.
Davis Mrs. M. C., tailoress, res. Blanchard st.
Davis D. E., employ W. McNiffe, Grotto saloon.
Dickey A. E., harness maker and repairer, Douglas st. opp. City hall.
Earle Thos., wholesale grocer, Wharf st., res. head of Fort st.
Early Henry, clerk, Grand Pacific hotel.

J. B. FERGUSON IS WHOLESALE AGENT FOR SHOW CASES, PRINTING PRESSES, PIANOS, ORGANS, Etc.

The Most Elegantly Appointed Tailoring Parlors on the Coast.
LEASK & MORRISON, PROPRIETORS 304 GOVERNMENT ST. VICTORIA, B. C.

SPENCER & HASTINGS' ART STUDIO, FORT STREET, VICTORIA, B. C.

GO TO B. WILLIAMS & CO., for Fine HATS AND CAPS, TRUNKS, VALISES, BLANKETS, Etc.
JOHNSON STREET, BET. BROAD AND DOUGLAS, VICTORIA, B. C.

Cheap, Durable & Stylish Boots & Shoes, } ERSKINES' EMPORIUM, VICTORIA, B. C.

GRAY & DUMBLETON, } STEAMBOATS AND LAUNCHES. Coal Oil Engines and Machinery of every description. VICTORIA, B. C.

Eberts & Taylor, barristers-at-law, Langley st.
Eberts D. M. (Eberts and Taylor), res. cor. Fort st. and Moss st.
Eckersley J., express wagon driver, res. Yates st.
Eckert Wm., grocer, Govt. st. cor. Herald st. and Humboldt st.
Ecuyer Fanny, lodging-house keeper, Fort st.
Edington Jas., miller (Hall, Ross & Co.), res. Store st.
Edgar Mrs., res. Pandora st.
Edman W. H., accountant, Langley alley.
Edmonds Wm., printer (M. Miller), res. View st.
Edwards A., carriage driver, Douglas st., res. Johnson st.
Edwards James, moulder, St. Louis st. near Cook st.
Elford John P., carpenter and contractor, Fort st.
Ella H. R., agent for wines and liquors, cor. Broad st. and Yates st.
Ella T. R., salesman (M. R. & Tye), Fort st.
Ella Fred., clerk, res. Fort st. above Cook st.
Ella Mrs., widow, res. Fort st.
Elford Wm., farmer, res. Cadboro Bay road.
Elford Robert, builder, Fort st.
Ellery George, gardener, Spring Ridge.
Elliott Edward, carpenter, Pembroke st. bet. Douglas st. and Blanchard st.
Elliott Wm., laborer, res. Southgate's cabins, store st.
Elliot A., painter (J. Sears), res. Chatham st.
Elliott Thos., carpenter, res. Pandora st. above Quadra st.
Elliott Jonathan, laborer, near Beacon Hill park.
Elliott Wm., stonemason, res. Spring Ridge.
Ellis W. H. (W. H. Ellis & Co.), general manager "Daily Colonist," Government st.
Ellis Frank, laborer, res. Pembroke st.
Ellis A., 'Colonist" foreman, res. Pandora st.
Ellis David M., prop. Grand Pacific hotel, cor. Johnson st. & Store st.
Ellis William, blacksmith (Albion iron works) res. Grand Pacific.
Ellis Mrs. F., res. Quadra st. near Yates st.
Ellis R. B., pattern maker (Albion iron works), cor. Chatham st. and Cook st.
Elphinstone E., carpenter, cor. Quebec st. and Menzies st.
Elrick G., upholsterer (J. Sehl), res. Royal hotel.
Elsworth James, bricklayer, res. King's road.
Elwyn Thos., Dep. provincial secretary, Quebec st.
Engelhardt J. F., customs broker, forwarding and commission agent, office Fort st. and Wharf st., res. Church hill.
Engelhardt Powell (E. & Dassler), res. Johnson st.
Engelhardt & Dassler, coopers, Johnson st., near Douglas st.
Elwin George, express wagon driver, Esquimalt road.
English Abraham, plumber (J. Colbert), Dominion hotel.

Spencer & Hastings. } For the Finest Photographs go to Hastings, Art Studio, Fort Street, Victoria, B. C. All negatives preserved.

The Latest Fashions received as soon as published, at
A. GREGG & SON, YATES STREET, VICTORIA, B. C.

LEASK & MORRISON, the Leading Tailors of Victoria.
304 GOVERNMENT STREET.

C. A. Lombard & Co., LEADING MUSIC STORE, VICTORIA, B. C.
Agents for the Bell Organ, Weber and Steinway Pianos.

Engmann Chas., mate s.s. Maude.
Erb L. (Loewen & Erb), res. Douglas st.
Erickson Isaac, carpenter, res. Douglas st.
Erskine A. B., boot and shoe store, Government st.
Erskine Robert, book-keeper (W. Heathorn), res. Frederick st.
Escolet E., cook, Driard house.
Esnouf R. B., barkeeper. Quadra st.
Esquimalt & Nanaimo rail'y., R. Dunsmuir, M.P.P., president, office, Government st.
Esquimalt Water Works Co., R. Lubbe, sec., office, Wharf st.
Essingwine Frank, boiler maker, res. Western hotel.
Estes Mrs. E. R., res. Fort st. above Douglas st.
Estes Miss A. E., dressmaker, res. Fort st. above Douglas st.
Estes Wm., porter (T. Shotbolt), res. Fort st.
Etheridge R. J., clerk, res. Birdcage walk.
Etheridge E., carpenter, Work estate.
Etheridge George, Birdcage walk.
Evans & Co., W. W., beef and pork packers, Yates st. bet. Govt. and Broad st., res. King's road.
Evans F., reporter "Colonist", res. Kane st.
Evans Benjamin, Prince of Wales saloon, Government st.
Evans, Sons & Mason, wholesale druggists, B. C. agency, Govt. st., opposite bank of B. C.
Evans Mrs. S., dressmaker, Yates st. cor. Vancouver st.
Evans B., usher Supreme Court, res. Cadboro Bay.
Ewart Miss E., tailoress (Gregg & Son), res. Frederick st.
Ewen Thos., longshoreman, res. Southgate's cabins.
Elliott Thos., carpenter Pandora st.
Escott W., clerk, res. Rae st.
Fagan Thos., bartender, Victoria.
Fairbairn Wm., boiler maker (Albion iron works), res. Princess ave.
Fairbrother George, prop. Lion brewery tap, cor. Queen's ave. and Cedar Hill road.
Falshaw Richard, laborer, res. Mason st.
Fannon S., helper (Albion iron works), res. Chatham st.
Fannon S. D., employ of Albion iron works, res. Discovery st.
Farr J. R., ostler, Transfer stables, res. Johnson st.
Farrell Thomas, farmer, res. Simcoe st.
Farrell & Co. W. J., sanitary plumbers, &c., Sears' Build., Yates st.
Farrell P., well sinker, res. Cormorant st.
Farrell W. J., plumber, Sears' block, Yates st.
Farrall Patrick, nightwatchman, res. Beecher st.
Farrington C., stonemason (J. Mortimer), Douglas st.
Farron J., clerk (V. V. & Bro.) res. Pandora st.
Farwell S. A., surveyor (Mrs. Jenkinson).

B. WILLIAMS & CO., Make a SPECIALTY of CHILDRENS' CLOTHING. Examine their Stock before going elsewhere.
JOHNSON STREET, BET. BROAD AND DOUGLAS VICTORIA. B. C.

The B. C. Stationery Company is the Leading Wholesale Stationery, Paper and Blank Book House in Victoria.

LEASK & MORRISON, the Leading Tailors of Victoria.
304 GOVERNMENT STREET.

Spencer & Hastings. For the Finest Photographs go to Hastings, Art Studio, Fort Street, Victoria, B. C. All negatives preserved.

Erskine's Boot and Shoe Emporium, } Cor. Government and Johnson Sts. Victoria, B. C.

Fawcett Rowland W., paper-hanger, Govt. st., res. Carr st., James Bay.
Fawcett R. Clayton, clerk (R. W. Fawcett), res. James Bay.
Fawcett Edgar, clerk Custom house, res. Franklin st.
Fawcett T. L., retired, res. Franklin st.
Fawn Miss S., matron Protestant orphan home.
Faylor Mrs. W. A., dressmaker, res. Douglas st., Theatre building.
Fee David F., engineer, cor. Quadra st, and North Park st.
Fee D. F. jr., carpenter (Smith & Clark), res. Quadra st.
Fee J. T., clerk (Strouss & Co.), res. Quadra st. cor. North Park st.
Fell & Co., wholesale and retail grocers, wines, &c., Fort st. cor. Broad st.
Fell James (Fell & Co.), res. View st. above Cook st.
Fell James F. (Fell & Co.), res, Pandora st. above Cook st.
Fell & Mills, barristers-at-law, Langley st.
Fell Thornton (Fell & Mills), barrister-at-law, Langley st., res. Fort st.
Felton Mr., Grand Pacific hotel.
Fennelly John, clerk, bank of B. N. A.
Fenwick Mrs. I., Clyde restaurant, Govt., st., res. James Bay Bridge.
Ferguson J. B. (J. B. F. & Co.), manager and treasurer B. C. Stationery & Printing Co., Govt. st., res. N. Park st., N. side.
Ferguson R. J., tobacconist, Douglas st.
Ferguson Mrs. L. E., lodging-house, Pandora st. near Douglas st.
Ferguson James, prop. Rock Bay house, Work st., Rock Bay.
Ferguson A., general commission agent and agent for Daniel & Co., Government st.
Fernandez Mrs. A. E., dressmaker, Fort st. above Quadra st.
Fernandez John, cook, res. Fort st.
Field F., clerk, Vancouver house.
Field Wm., prop. Victoria house, res. Blanchard st.
Field T., porter (McLachlan Bros.)
Field Samuel, cabinet maker (H. Jewell), res. Yates st.
Field Ed., draper's assistant, Rae st.
Field ——, teamster, res. Alfred st.
Findlay, Durham & Brodie, com. merch's and importers, Wharf st.
Findley Hugh, blacksmith, Rock Bay ave. and David st.
Finlay F. F., manufacturer's agent, Galpin's block, Govt. st.
Finlayson John, grocer, Govt. st., res. Kane st.
Finlaison Chas. S., Custom house clerk, res. St. John st.
Finlaison J. R., clerk (T. B. & Co.), Rock Bay.
Finlayson R., jun., clerk (J. J. Austin), Bastion st., res. Saanich road.
Finlaison C. W., clerk P.O., Quebec st.
Finlaison E. O., clerk bank of B. N. A., res. James Bay.
Finlaison W. H., clerk (Lowenberg, H. & Co.), res. Quebec st. James Bay.

GRAY & DUMBLETON, } STEAMBOATS AND LAUNCHES. Coal Oil Engines and Machinery of every description. VICTORIA, B. C.

Spencer & Hastings. } Instantaneous Photographing a Specialty. Enlargements in Color or India Ink.

A. GREGG & SON, Artist Tailors, Yates Street, Opposite Langley Street, VICTORIA, B. C.

Finest Trimmings and the Best Workmanship, AT THE LEADING TAILORS. LEASK & MORRISON, 304 GOVERNMENT ST. VICTORIA B. C.

C. A. Lombard & Co., LEADING MUSIC STORE, VICTORIA, B. C.
Agents for the Bell Organ, Weber and Steinway Pianos.

Finlayson Roderick, capitalist, Rock Bay and Douglas st.
Finnerton R. H., clerk (R. Ward & Co.), Simcoe st.
Finnerty B., miner, res. Le Claire's cabins, Pembroke st.
Finnerty F., miner, res. Le Claire's cabins, Pembroke st.
Finney Arthur., contractor and builder, Quadra st., near Fort st.
Fish G., bootmaker (R. Maynard), res. cor. Bay st. and Henry st.
Fish Thos., clerk (Gutmann & Frank), res. Johnson st.
Fisher J., marble works, Gordon st., res. Fort st., near Blanchard st.
Fisher James, porter (Welch, Rithet & Co.), res. Southgate's cabins Store st.
Fisher E. H., architect, Government st. (Spencer's arcade), res. Pioneer st.
Fiterre Mme. M., dressmaker, Pandora st., above Blanchard st.
FitzAllan John, property-owner, res. Quadra st.
FitzGibbon D., 2nd cook Colonial hotel.
FitzJohn Alfred, stonecutter (J. E. Phillips), res. North Park st.
Fitzstubbs ——, clerk, res. North Park st.
Flaherty John, stonecutter (J. E. Phillips), res. Pandora st.
Flesh C., engineer (Gray & Dumbleton), res. Discovery st. near Government st.
Fletcher T., sewing machine agent, Fort st., res. Cook st.
Fletcher Capt. E. H., P.O. inspector, Blanchard st., res. Church hill.
Fletcher Mrs. M., widow, View st., near Quadra st.
Flett James, carpenter, res. Pioneer st.
Flett H. (Walker, Johnson & Flett), Mrs. Coldwell, Fort st.
Flett A., deputy prov. treasurer, res. James Bay.
Flewin Thos., Capital Saloon, Yates st., res. South Park st.
Flewin Wm. H., salesman (Belmont B. & S.), Menzies st.
Flewin Chas., clerk, (Belmont), South Park st.
Flewin John, carpenter, Quebec st. and Montreal st., James Bay.
Flummerfelt A. C., resident partner Ames Holden Co., Fernleigh, Gorge road.
Ford J., carpenter, Fort st. below Blanchard st.
Ford Mrs. S., widow, Pandora st. near Vancouver st.
Forrest Miss C. A., principal Rock Bay ward school, Michigan st.
Forrest John L., bell boy Clarence hotel.
Forster Nelson, painter, Wood's cabins, Johnson st.
Forster Gladstone, painter, Wood's cabins, Johnson st.
Foster N., painter, James Bay.
Foster R., umbrella repairer, etc., cor. Johnson st. and Blanchard st., res. Frederick st.
Foster L. tinner, (McL. & McF.), James Bay.
Foster S., painter, James Bay.
Foster Robt., machinist (Albion iron works), Work estate.
Foster James, blacksmith (J. Meston), Frederick st.

If you want anything in the Book, Stationery, or Paper Line, enquire of J. B. Ferguson and you will be sure to get it.

The Finest Goods, the Finest Trimmings and the Best Workmanship, AT THE LEADING TAILORS. LEASK & MORRISON, 304 GOVERNMENT ST. VICTORIA B. C.

Spencer & Hastings. { Instantaneous Photographing a Specialty. Enlargements in Color or India Ink.

GO TO B. WILLIAMS & CO., for Men's, Youths' and Boys' Clothing.
JOHNSON STREET, BET. BROAD AND DOUGLAS, VICTORIA, B. C.

Headquarters for Boots and Shoes, } ERSKINE'S EMPORIUM, VICTORIA, B. C.

Foster F. W., merchant, Simcoe st.
Fowler E., sadler (with Mann & Heron), Brunswick house.
Fowler Mrs., widow, Quebec st.
Fowler J., machinist, (Albion iron works,) John st.
Fox M. & H. A., cutlery and fancy goods, Government st.
Fox Mrs. M., (Fox M. & H. A.), res. Mason st.
Fox Miss H. A., (Fox M. & H. A.), Mason st.
Fox Miss T. H., housekeeper Grand Pacific hotel.
Fox Geo. T., clerk (M. & H. A. Fox), Mason st.
Fox H. M., clerk Grand Pacific hotel.
Francis Geo., hackdriver, Douglas st.
Francis Mrs. S. E. R., lodging house, Quadra st., cor. Fisgard st.
Francis A., St. Thomas, Ont., res. Pandora st., above Quadra st.
Francis A. B., general hardware store, Johnson st., cor. Store st., res. Pandora st.
Francis J., sailor, Leneveu's cottages, Chatham st.
Francis James, butcher, cor. Douglas st. and Johnson st.
Frank Eli, clerk, Cook st., near Fort st.
Frank E., merchant, Government st., res. Cook st.
Frank A. (Gutmann & F.), Store st.
Frank John, foreman (Hall, Ross & Co.), Bay st.
Franklin W. A., landing waiter new wharf, Superior st. James Bay.
Franklyn Mrs. M. E., widow, Frederick st.
Franklyn Harold, mate sts. Rithet.
Fraser P., laborer, Chatham st.
Fraser Donald, newsboy E. & N. railway, Grand Pacific hotel.
Fraser W. G., hackman, Chatham st. near Quadra st.
Fraser Mrs. Donald, private school, Princess st. James Bay.
Fraser Mrs. A., Chatham st., bet. Douglas st. and Blanchard st.
Fraser Rev. D., First Presby. Church, Chatham st. above Quadra st.
Frazer Wm., longshoreman, Humboldt st. cabins.
Frederickson C., longshoreman, Chatham st.
Freedman C. H., salesman (Strouss & Co.,) Clarence hotel.
Freeman T. J., bartender Occidental hotel.
French Saml., helper Albion iron works, Chatham st.
Fried H., barber Clarence hotel, Yates st.
Frost W., painter (J. Sears), Vancouver house.
Frost J., painter, Johnson st.
Frost John, ostler, Transfer Co.'s stables.
Fruch Jos., sausage maker, (V. V. & Bros.), Quadra st.
Frye George, surveyor of customs, Princess avenue.
Frye George, moulder Albion iron works, Princess avenue.
Fullerton J. S., carpenter (Smith & Clark), Johnson st.
Fullerton J., People's boot and shoe store, 40 Johnson st. res, Angel hotel.

GRAY & DUMBLETON, } STEAMBOATS AND LAUNCHES. Coal Oil Engines and Machinery of every description. VICTORIA, B. C.

SPENCER & HASTINGS, Fort St., Victoria, B. C. Views of Victoria and Vicinity. Dealers in Photographic Materials.

KEEP A FIRST-CLASS CUTTER FROM NEW YORK. ESTABLISHMENT 304 GOVERNMENT STREET, VICTORIA, B. C.

A. GREGG & SON, YATES STREET, VICTORIA, B. C. The Newest Trousering always on hand.

C. A. Lombard & Co., LEADING MUSIC STORE, VICTORIA, B. C.
Agents for the Bell Organ, Weber and Steinway Pianos.

Fullerton W. F., carpenter and contractor, Spring Ridge.
Fulton Danl., machinist (W. P. Sayward), Second st., Work estate.
Fulton Geo., hackdriver, Douglas st.
Fure T., clerk American hotel, Yates st.
Fellhousen Jos. D., advertising agt., Pandora st. near Vancouver st.
Ferguson, R. J., wine and liquor dealer, Johnson st. and Douglas st.
Fraser W., laborer, Humboldt st.
Freese Chas., laborer, cabins bet. Douglas st. and Discovery st.
Gabb David, carpenter, Third st., Work estate.
Gabriel Chas. & Co., Japanese importers Gov't st., res. N. Park st.
Gabriel Edward, pie baker, Yates st., near Douglas st.
Gabriel Charles, Japaneze Bazaar, Park st., James Bay.
Gadsmay Thomas, laborer, Stronich's cabins.
Galbert F., cab driver (T. Anderson), Quadra st., near Kane st.
Galbraith Finlay, hansom cab driver, Douglas st.
Galer George, carpenter, King's road, near Douglas st.
Gallaway T., tailor (Leask & Morrison), Humboldt st.
Gall G. L. A., accountant (J. B. Ferguson & Co.), res. Yates st., above Cook st.
Gallaway Thos., miner, American Hotel.
Galley F., clerk (M. R. & T.), Topaze ave.
Gamble F. C., engineer in charge Dominion Public Works, cor. Montreal st. and Dallas road.
Gannaway E., clerk (Drake, Jackson & H.), cor. Douglas st. and Pembroke st.
Gannon, Miss E., waitress at Grand Pacific Hotel.
Gannon John, Douglas st., near Yates st.
Gant Mrs., widow, Pioneer st.
Gardiner C. F., clerk (S. Leiser,) Pakington st.
Gardiner Miss E. J., 4th assistant boys' public school.
Gardiner Mrs., grocery store, Dallas road, near new wharf.
Gardiner Charles, grocer and gardener, Dallas road, near new wharf.
Gardiner Captain John, Pakington st.
Garesche, Green & Co., bankers, Government st.
Garesche George H., clerk (G., Green & Co.), res. Fisgard st.
Garnett E. T., cab proprietor, Fort st., above Douglas st.
Garvin Thos., Kane st.
Gas Works, (C. W. R. Thomson, secretary,) office Langley st., works Pembroke st.
Gawley George, drayman, View st.
Gaydon Harry, police constable, Douglas st.
Geddes J. G., wharf store, Pritchard st.
Gehre A., cooper, Vancouver house.
Geiger & Becker, San Francisco Baths, Government st.
Geiger Thomas, (G. & Becker), res. cor. Blanchard st. and Herald st.

THE LEADING TAILORING ESTABLISHMENT 304 GOVERNMENT STREET, VICTORIA, B. C.
KEEP A FIRST-CLASS CUTTER FROM NEW YORK.

APPLY TO J. B. FERGUSON, Victoria, B. C., for Lowest Prices in Wrapping Paper and Paper Bags and School Books.

B. WILLIAMS & CO., Keep always in Stock a First-Class Assortment of Underwear, all Sizes and Prices. See Them.
JOHNSON STREET, BET. BROAD AND DOUGLAS, VICTORIA, B. C.

SPENCER & HASTINGS, Fort St., Victoria, B. C.
Views of Victoria and Vicinity.
Dealers in Photographic Materials.

Immense Assortment of Boots and Shoes. } ERSKINE'S EMPORIUM, VICTORIA, B. C.

George Capt. Wm. A., pilot "Idaho," North Park st.
Geraucksen John, laborer, Humboldt st.
Gibbons, L., clerk (T. B. & C.), Henry st.
Gibb David, carpenter, Bay st.
Gibbs Howard, laborer, Burnes' cabins, Store st.
Gibson Andrew, lighter electric lamps, V. & E. Telephone Co.
Gideon D., cook Pacific Telegraph hotel, res. Discovery st.
Gisselman C., (Bossi & G.), Vancouver st.
Gilbert Geo., quartermaster, s.s. "Rithet."
Gilchrist Farquher, plasterer, King's road.
Gilchrist G., miner, Porter's cabins.
Giles, Mrs. G., hat cleaner and dyer, Johnson st. near Douglas st.
Giles C. F., carriage trimmer, Johnson st. above Douglas st.
Gill John, laborer, Hunter's cottages, Chatham st.
Gillespie G., asst. manager Bank of B. C., Richardson st.
Gillespie Mrs. E. M., widow, Fort st., near Quadra st.
Gilligan Peter, laborer, Victoria B. C.
Gillespie S. B., contractor, Cook st. and Yates st.
Gillespie Wm., mate s.s. Amelia.
Gilligan T., machinist (J. Sehl), res. Pandora st.
Gilligan E., furniture finisher (J. Sehl), res. Pandora st.
Gilligan J., clerk (Geo Maynard), res. Pandora st.
Gilligan Jas., porter (H. B. Co.), res. Cormorant st.
Gillis A., saddler (Mann & Heron), res. View st.
Gillis John, bartender, Adelphi saloon.
Gillis Murdoch, shepherd, Dominion hotel.
Gilmore A., merchant tailor and clothier, Johnson st., res. Store st.
Gilmore Henry, farmer, Victoria, B. C.
Glaholm John, purser, s.s. Amelia.
Glassey Mrs. C., res. Kane st., cor. Quadra st.
Glenn David G., carpenter, Herald st.
Glide Henry, packer, res. Dallas road.
Glover Geo., farmer, Fisgard st.
Glover F., traveler B. C. Stationery & Printing Co., res. Ideal lodging house.
Glover Mrs., widow, res. Fort st.
Godding Robert, carpenter, res. Rupert st.
Godfrey William, boilermaker, Govt. st. and Pembroke st.
Goepel W. J. (Hall & Goepel), Simcoe st.
Goepel Philip, clerk, res. Montreal st.
Goerz L R., laborer, Bavaria brewery, Royal hotel.
Gold Wm., cigarmaker (B. Levy), Douglas st.
Goldign B, cigars and confectionery, Broad st., near Yates st.
Goltz A., shoemaker, Gray's cabins, Fisgard st.
Good Capt. H. B., collector of inland revenue, Belcher st.

GRAY & DUMBLETON, VICTORIA, B. C. } STEAMBOATS AND LAUNCHES. Coal Oil Engines and Machinery of every description.

SPENCER & HASTINGS' ART STUDIO. FORT STREET, VICTORIA, B. C.

A. GREGG & SON, YATES STREET, VICTORIA, B. C. Receive the first Imported Woolens in the City.

LEASK & MORRISON, PROPRIETORS 304 GOVERNMENT ST. VICTORIA, B. C. Fashionably Appointed Tailoring Parlors on the Coast.

C. A. Lombard & Co., LEADING MUSIC STORE, VICTORIA, B. C.
Agents for the Bell Organ, Weber and Steinway Pianos.

Good A. C., clerk (A. McLean & Co.), res. Belcher st.
Good ——, cabinet maker (J. Sehl).
Good H. C., clerk (S. J. Pitts), res. Fort st.
Goode Geo., bricklayer, res. Commercial hotel.
Goodacre Lawrence, prop. Queen's market, Govt. st. cor. Johnson st., res. Pandora st.
Gordon Wm., agent Hamilton Powder Co., res. Fort st.
Gordon George, cook, Cosmopolitan hotel.
Gore W. S., surveyor-general, res. Burdett ave, Church hill.
Gore Thomas, apprentice draughtsman (Albion iron works), res. Church hill.
Gorman R. S., assist. (Langley & Co.), Telegraph hotel.
Gorrie Thos., toys and fancy goods, Fort st., near Blanchard st.
Gosnell Joseph, grocer, cor. Douglas st. and Cormorant st.
Gosnell J. H., bootmaker (G. Maynard), res. Farquhar st.
Gould D. A., printer (M. Miller), res. Douglas st.
Gouge F., machinist (J: Sehl), Rae st.
Gouge B., furniture finisher (J. Weiler), res. Royal hotel.
Goudie James, res. Blanchard st.
Gowdy William, farmer, res. Rock bay ave.
Gowdry ——, express wagon driver, Yates st.
Gowdie John, laborer, res. View st.
Gowdy T., dray owner, Yates st.
Gowen & Sons Chas., props. Phœnix brewery, Yates st.
Gowen Miss. A. C., 3rd assist. teacher, boys public school.
Gowen Chas. (C. G. & Sons), res. View st. near Quadra st.
Gowen C. N. (C. G. & Sons), foreman No. 2 Co., fire dept. res. Yates st. near Blanchard st.
Gowen G. N. (C. G. & Sons), res. View st.
Gowen Thos., prop. Novelty iron works, Store st., between Herald st. and Chatham st., res. Yates st.
Gowen Samuel T., pattern maker (T. Gowen), res. Yates st.
Graham Thomas, joiner, res. Johnson st.
Graham J., carpenter, res. Kane st. near Douglas st.
Graham John, carpenter (Kelly & Sherring), res. Pioneer st.
Graham James, carpenter, Victoria.
Graham John, assist. rec.-gen. and manager Dominion savings bank, res. Simcoe st.
Graham ——, fireman, Spratt's ark.
Graham W., longshoreman, res. cabins, Discovery st.
Graham Frank, clerk, John st., Work estate.
Grant Capt. Wm., retired, res. Point Ellis.
Grant James, porter (E. G. Prior).
Grant Arthur, clerk (Nicholles & Renouf), res. Blanchard st. cor. Herald st.

J. B. FERGUSON IS WHOLESALE AGENT FOR SHOW CASES, PRINTING PRESSES, PIANOS, ORGANS, Etc.

GO TO B. WILLIAMS & CO., for Fine HATS AND CAPS, TRUNKS, VALISES, BLANKETS, Etc.
JOHNSON STREET, BET. BROAD AND DOUGLAS, VICTORIA, B. C.

The Most Elegantly Appointed Tailoring Parlors on the Coast.
LEASK & MORRISON, PROPRIETORS 304 GOVERNMENT ST. VICTORIA, B. C.

SPENCER & HASTINGS' ART STUDIO.
FORT STREET, VICTORIA, B. C.

Cheap, Durable & Stylish Boots & Shoes, } ERSKINES' EMPORIUM, VICTORIA, B. C.

Grant Donald, ship carpenter, Porter's cottage.
Grant G. F., engineer, Cormorant st. above Blanchard st.
Grant John, M.P.P. Cassiar, coun. Yates st. ward, res. Fort st.
Grant Geo. H., contractor and builder, Fort st. above Blanchard st.
Gray & Dumbleton, importers of machinery, steamboat builders, Work st., Rock Bay.
Gray P. H. (G. & Dumbleton), res. Fort st.
Gray & Co., A. B., wholesale merchants, Wharf st., cor. Bastion sq.
Gray A. B. (G. & Co.) res. Dallas road.
Gray S., builder and contractor, cor. Govt. st. and Chatham st., res. New Gorge road.
Gray E. J., stair builder, res. Government st.
Gray S. W., carpenter (S. Gray), res. New Gorge road near Govt. st.
Gray Frank, laborer, res. Grand Pacific hotel.
Green Miss S. L., res. Pandora st., S. side.
Green A. A., banker (G. G. & Co.), James Bay, res. Birdcage walk.
Green Rowland E., clerk, Bastion st., res. Humboldt st.
Green A. H., C.E., clerk, Indian reserve commissioner, Indian office.
Green David, clothier, Government st., res. Fort st.
Greenlaw Joseph, ship carpenter, Colonial hotel, Johnson st.
Greenleaf E. M., shipping agent, Langley st.
Greenway R., porter (S. J. Pitts), North Park st.
Greenwood J. K., retired, res. Pandora st., above Blanchard st.
Gregg J., carpenter (J. P. Briggs), Angel hotel.
Gregg & Son A., artistic tailors, Douglas st., near Pandora st.
Gregg A. (Gregg & Son), res. King's road, cor. First st.
Gregg Frank B. (Gregg & Son), res. King's road, cor. First st.
Gregg Arthur, tailor (Gregg & Son), res. King's road, cor. First st.
Gregg Miss A., tailoress (Gregg & Son), res. King's road, cor. First st.
Gregory Wm., messenger of customs and janitor, custom house.
Gribble J. E., harness maker (A. E. Dickey) res. Pioneer st.
Gribble Henry, prop. Victoria Bazaar, Govt. st., res. Pioneer st.
Gribble Joseph, tinsmith, res. Bay st.
Grieve A., carpenter (Smith & Clark), res. Douglas st.
Griffard Wm., moulder (T. Gowen), res. Store st.
Griffiths Jeremiah, wharfinger C. P. N. Co., limited, First st.
Griffiths J. W., book-keeper (L. Goodacre), res. Pandora st.
Grimm William, carriage maker, Johnson st.
Gripp William, engineer, Gray's cabin's, Fisgard st.
Grissmer Aug., barber (W. Whittaker), Douglas st.
Gulliksen J., fruiterer, Johnson st.
Gulline & Co., H. L., real estate brokers, Spencer's arcade.
Gunnason B., carpenter, Work estate.
Gutmann & Frank, comm. merchants, agents Winchester Rifle Co., Johnson st. and Store st.

GRAY & DUMBLETON, } STEAMBOATS AND LAUNCHES. Coal Oil Engines and Machinery of every description. VICTORIA, B. C.

Spencer & Hastings. } For the Finest Photographs go to Hastings, Art Studio, Fort Street, Victoria, B. C. All negatives preserved.

LEASK & MORRISON, the Leading Tailors of Victoria. 304 GOVERNMENT STREET.

The Latest Fashions received as soon as published, at
A. GREGG & SON, YATES STREET, VICTORIA, B. C.

C. A. Lombard & Co., LEADING MUSIC STORE, VICTORIA, B. C.
Agents for the Bell Organ, Weber and Steinway Pianos.

Gutmann Jacob (G. & Frank), Store st.
Guttmann A., merchant, Store st.
Gutman Moritz, brewer, Lion brewery, Queen's ave.
Gwennap J., teamster for Corporation, North Park st.
Geeves George, mason, Blanchard st.
Gill Robert, iron moulder Humboldt st.
Granceni Mrs., widow, res. Cormorant st.
Grant Robert, merchant, Blanchard st.
Grant John, book-keeper, Blanchard st. and Fisgard st.
Gulling Chas., laborer, res. Humboldt st.
Haccins C., (Kosche & Co.), Vancouver house.
Hach C., book-keeper (J. Sehl), Fort st.
Haflen J., steward Colonial hotel, Johnson st.
Hagen H. O., merchant tailor, 17 Yates st.
Hagenback J. A., hoseman fire dept., Cook st.
Hague Henry, clerk, View st. near Blanchard st.
Hahn C., sign writer, (R. Lettice), Johnson st.
Haidman James, painter, Princess ave., near Douglas st.
Haidman Maggie, Princess ave.
Haidman Miss Anna, Princess ave.
Haigh Benjamin, engineer fire department, Deluge engine house.
Hair M., engineer, Pembroke st. near Douglas st.
Hale H., mill hand, Herald st. cabins.
Hall & Hall, physicians and surgeons, Douglas st. Theatre building.
Hall Dr. F. W., (Drs. Hall & Hall), Grand Pacific hotel.
Hall Dr. J. L., (Drs. Hall & Hall), Grand Pacific hotel.
Hall, Ross & Co., rice millers, Store st.
Hall Thomas B., (H. Ross & Co.), Blanchard st. cor. Queen's ave.
Hall H. G., student-at-law, (T. Fell), Saanich road.
Hall Mrs. P. J., widow, Johnson st. near Blanchard st.
Hall C., clerk Pritchard house, Government st.
Hall W., clerk J. Gosnell, Johnson st.
Hall & Lowe, photographers, Government st.
Hall J. F., carrier "Colonist," North Park st.
Hall & Goepel, ship brokers and insurance agents, Govt. st.
Hall R., (Hall & Goepel), Princess ave.
Hall Mrs. Thomas, Franklin st.
Hall Charles, expressman, Yates st.
Hall Charles, bartender Pritchard house.
Hallatt Jeffrey, gentleman, Grand Pacific hotel.
Halliday J. A., principal boys' school, Victoria, Cook st.
Halls William, gardener, Senator Macdonald's.
Halpenny Mrs. L., dressmaker, Fort st. near Quadra st.
Halpenny Wm., government guide, Fort st. near Quadra st.
Halpenny H., painter, Johnson st. above Quadra st.

The B. C. Stationery Company is the Leading Wholesale Stationery, Paper and Blank Book House in Victoria.

B. WILLIAMS & CO., Make a SPECIALTY of CHILDRENS' CLOTHING. Examine their Stock before going elsewhere.
JOHNSON STREET, BET. BROAD AND DOUGLAS VICTORIA, B. C.

LEASK & MORRISON, the Leading Tailors of Victoria.
304 GOVERNMENT STREET.

Spencer & Hastings. } For the Finest Photographs go to Hastings, Artist, Fort Street, Victoria, B. C. Ai negatives preserved.

Erskine's Boot and Shoe Emporium, } Cor. Government and Johnson Sts. Victoria, B. C.

Halpenny Jos., carpenter, Victoria, B. C.
Halpf August, fireman s. "Pilot."
Hamilton Mrs. Elizabeth, widow, North Park st. and Quadra st.
Hamilton Jos., laborer, Seeley's hotel.
Hamley Hon. W., collector of customs, Burdett ave. Church hill.
Hamm & Marbœuf, props. Poodle Dog hotel and rest'rant, Yates st.
Hamm D., (Poodle Dog hotel), Yates st.
Hammond Wm., draughtsman Island Railway office, nr. Park hotel.
Hamilton Powder Co., (Wm. Gordon, agent), manuf's of Powder, Government st.
Hampton Wm., jr., painter, Kingston st.
Hampton Wm., laborer, Kingston st.
Handcock R. H., late 2nd Bat. Royal Munster Fusiliers, John st., Rock Bay.
Handy S., carpenter, Collin's cottages.
Hannon John, porter (R. Baker & Son), Meares st.
Hannon Jas., stone mason, Meares st.
Hannington E. B. C., M. D., Fort st.
Hanson Thos., deck hand s. "Amelia."
Hanson W. B., drayman for W. Bucket, Wharf st.
Harbison John, carpenter, St. Nicholas hotel.
Harding Thos., prop. Vancouver Bakery, Fort st., res. Kane st.
Hardy William, laborer, Herald st. cabins.
Harlow D., hack driver, Transfer Co.
Harmon P., carpenter (John Weiler), Fort st.
Harmon T., diver, Pritchard house.
Harmony Hall, Jas. Fell, prop., View St. above Blanchard.
Harris & Hargreaves, civil engineers and surveyors, Govt. st.
Harris John, farmer, Fort st.
Harris D. R., (Harris & Hargreaves, Lowenberg, H. & Co.), Bird-cage walk, James Bay.
Harris Samuel, miller, Rae st. near Blanchard st.
Harris Miss A., dressmaker (Miss Tate). Rae st.
Harris D. M., bridge builder, Pacific Telegraph hotel.
Harris Jas., fireman, Franklin st.
Harrison Henry Dr., surgeon-major A. M.D., M.R.C.S., L.S.A. Lond., Langley alley, res. Vancouver st.
Harrison & McAlister, groceries, wines, &c., Johnson st.
Harrison Wm. (H. & McAlister), Blanchard st.
Harrison Eli, painter, importer of wall paper, &c., Douglas st., cor. Cormorant st., res. Fort st.
Harrison Eli, jr., county court judge and S. M., Cadboro Bay road.
Harrison Alfred W., clerk (Eli Harrison), res. Fort st.
Harrison J. B., contractor, Montreal st.
Harrison H. A., agent for Croft & Angus, Government st.

GRAY & DUMBLETON, } STEAMBOATS AND LAUNCHES. Coal Oil Engines and Machinery of every description. VICTORIA, B. C.

Spencer & Hastings. } Instantaneous Photographing a Specialty. Enlargements in Color or India Ink.

The Finest Goods, the Finest Trimmings and the Best Workmanship, AT THE LEADING TAILORS. LEASK & MORRISON, 304 GOVERNMENT ST. VICTORIA B. C.

A. GREGG & SON, Artist Tailors, Yates Street, Opposite Langley Street, VICTORIA, B. C.

C. A. Lombard & Co., LEADING MUSIC STORE, VICTORIA, B. C.
Agents for the Bell Organ, Weber and Steinway Pianos.

Harrod J., brickmaker, Leneveu's cottages, Chatham st.
Harrop John, painter, Herald st.
Hart, Imrie & Dausereau, insurance, real estate and financial agents, Douglas st., cor. View st.
Hart E. A. (Hart, Imrie & Dausereau), res. cor. Cook st. and Fort st.
Hart Chas., prop. Fashion stables, Fort st.
Hart D., cigar store, Government st., res. Blanchard st.
Hart J. A., manager retail dept. J. B. Ferguson, res. Mrs. McDonell's, B. C. W.
Hart John J., merchant, Indian bazaar, Johnson st.
Hartman S. M., dentist, Government st.
Hartnagel G. A. (Redon & H.), Driard house.
Hartnell H. J., manager J. & A. Boskowitz, res. Yates st.
Harvey Rout., manager T. B. & Co., res. near Government house.
Harvey William, clerk (H. B. Co.) res. at Mr. Harvey's.
Harvey E., clerk (T. B. & Co.), Belcher st.
Hasenfratz Albert, laborer (Loewen & Erb), res. Discovery st.
Hasenfratz J., brewer (Loewen & Erb), res. Chatham st. cor. Govt. st.
Haslum E., painter (R. Lettice), res. Yates st.
Haslop M., physician, Douglas st. cor. Yates st.
Hastie James (Anderson & H.), res. Fort st.
Hastings O. C., photographic studio, Fort st., res. Chatham st.
Hastings Saw Mill Co., office Wharf st.
Hastie James, cabinet maker, Chatham st.
Hauck G., clerk (S. Leiser), res. Yates st.
Haughton James, chemist and druggist, cor. Quadra st. and View st.
Haughton Thos., dealer in dry goods, Yates st., res. Spring Ridge.
Haughton J., police constable, police barracks.
Haughton E., clerk (D. Spencer), res. View st.
Hawk Chas., hackdriver, Transfer Co., Broughton st.
Hawkins John, groceries, provisions and fruits, 210 Fort st.
Hawton J., clerk, Occidental hotel.
Hayes John, hackdriver.
Hayes James, fireman s.s. Maude.
Haynes W., bandmaster, Victoria.
Haynes George W. (Heisterman & Co.), John st.
Haynes Mrs. E., lodging house, Broughton st.
Hayward Chas., steam saw mill, &c., Langley st., res. Vancouver st.
Hayward Chas. jr., teller Dominion savings bank, res. Vancouver st.
Haslan John, employ Colonial hotel.
Hawthornthwaite ——, clerk Col. Stevens, U.S. consulate.
Haydock F., employee, Union club, Douglas st.
Haynes Wm., professor of music, Pakington st.
Haywood Wm. C. & Co., publishers railway and navigation guide, Fort st., with Rand Bros.

If you want anything in the Book, Stationery, or Paper Line, enquire at J. B. Ferguson and you will be sure to get it.

Spencer & Hastings. Instantaneous Photographing a Specialty. Enlargements in Color or India Ink.

The Finest Goods, the Finest Trimmings and the Best Workmanship, AT THE LEADING TAILORS. LEASK & MORRISON, 304 GOVERNMENT ST. VICTORIA B. C.

GO TO B. WILLIAMS & CO., for Men's, Youths' and Boys' Clothing.
JOHNSON STREET, BET. BROAD AND DOUGLAS, VICTORIA, B. C.

Headquarters for Boots and Shoes, } ERSKINE'S EMPORIUM, VICTORIA, B. C.

Haywood Wm. C. (Haywood Wm. C. & Co.), res. Chatham st. near Cook st.
Haywood Joseph, Fort st.
Heal J. A., tailor, Pandora st.
Heal D. C., tinsmith, Johnson st., res. View st.
Heard Miss A., tailoress (Gregg & Son), res. Douglas st.
Heard Miss L., tailoress (Gregg & Son), res. Douglas st.
Heathcote G. V., stenographer C. P. N. Co., limited, res. Mrs. Leigh, Douglas st.
Heathfield Mrs. S. L., widow, cor. Vancouver st. and Scoresby st.
Heathorn W., boot and shoe mfy. & tannery, Govt. st., res. Rock Bay.
Heathorn A. (with W. Heathorn), res. Rock Bay.
Heisterman H. F. & Co., real estate agents, Government st.
Heisterman H. F. (H. & Co.), Douglas st. cor. Hillside ave.
Helmcken Hon. J. S., J.P., sur., Fort st., res. Belleville st., James Bay.
Helmcken Hy. Dallas, barrister (Drake, Jackson & H.), res. Belleville st., James Bay.
Helmcken Dr. J. D., physician and surgeon, Fort st., cor. Langley st.
Hemby ——, compositor, Chatham st.
Henderson Anton, manager Transfer Co., Broughton st.
Henderson F. S. T., land surveyor & draughtsman, Occidental hotel.
Henderson Thomas, hansom cab driver, Douglas st.
Henderson J. Newlands (Langley & Co.), Victoria.
Hendry Thos. (Manson & H.), res. Work st., Rock Bay.
Hendry A., engineer, Vic. Wtr. Wks., res. View st. above Douglas st.
Hamlin Charles, tailor, Victoria, B. C.
Henlan John, miner, res. Humboldt st., Cox cabins.
Henly Henry, hotel keeper, Clover Point.
Heron R (Mann & H.), res. Fort st.
Herring Wm., mate "Western Slope."
Hett J. Roland, barrister-at-law, Langley st., res. Moss st.
Hett H. M., solicitor, Moss st. bet. Richardson st. and Belcher st.
Henski J., machinist (J. Sehl), res. View st.
Henski Aug., spring maker (J. Sehl), res. View st.
Hewlings J. Q., librarian mechanic's institute, res. Bay st.
Hewlings F. H., fitter, gas works, res. Quadra st.
Henry Jas. P., real estate and land agent, Johnson st.
Heywood H. H., route agent "Times," Fort st.
Hibben T. N. & Co., booksellers and stationers, Government st.
Hibben T. N., stationer (Hibben & Co.), res. Pandora ave.
Hibben J. P., clerk (Hibben & Co.), Pandora ave.
Hicks Robert, pilot, res. Pembroke st., above Douglas st.
Hick Wm., gardener, Pioneer st.
Hick Wm., laborer (Pendray & Co.), res. Humboldt st.
Hickey P., chief engineer s. "Pilot," Kane st. above Blanchard st.

GRAY & DUMBLETON, } STEAMBOATS AND LAUNCHES. Coal Oil Engines and Machinery of every description. VICTORIA, B. C.

SPENCER & HASTINGS, Fort St., Victoria, B. C. Views of Victoria and Vicinity. Dealers in Photographic Materials.

THE LEADING TAILORING ESTABLISHMENT 304 GOVERNMENT STREET, VICTORIA, B. C. KEEP A FIRST-CLASS CUTTER FROM NEW YORK.

A. GREGG & SON, YATES STREET, VICTORIA, B. C. The Newest Trousering always on hand.

C. A. Lombard & Co., LEADING MUSIC STORE, VICTORIA, B. C.
Agents for the Bell Organ, Weber and Steinway Pianos.

Hicks Wm., night watchman R. B. saw mill, res. Constance st.
Higgins J. T., florist, Vancouver st.
Higgins D. W., M.P.P., chairman of school trustees, res. Regent's Park, Fort st.
Higgins W. R. (W. H. Ellis & Co.), city editor "Colonist," Regent's Park.
Hilbert R., Queen shoe store, Govt. st. cor. Yates st., res. Pioneer st.
Hill J. B., contractor and builder, Johnson st., cor. Vancouver st.
Hill Frank, barkeeper Grand Pacific.
Hill George L., barkeeper, Clarence hotel.
Hill John, proprietor Vancouver house, Yates st.
Hilliard Joseph, groceries and general store, Store st.
Haccius Chr., barber, Yates st., res. Vancouver house.
Hilton S., prop. of hansom cab, North Park st.
Hilton Ben., laborer (Pendray & Co.), North Park st.
Hilton Squire, driver of hansom cab.
Hines Frank, painter, Douglas st.
Hines Harry, porter, Colonial hotel.
Hiscocks E. H., chemist (Langley & Co.), Frederick st.
Hodnott A., clerk (H. Jewell), Johnson st.
Hoatson John, clerk (Nicholles & Renouf), Johnson st.
Hobbs H., employ Electric Light Co., Occidental hotel.
Hobbs Mrs., Johnson st.
Hobkirk James, carpenter, (foreman G. Bossi), Grand Pacific Hotel.
Hoekeins John, miner, Cosmopolitan hotel.
Hodge Mrs., widow, Douglas st., cor. Cormorant st.
Hodge Wm., blacksmith, Pioneer st., near Blanchard st.
Hodge W., horseshoer, Broad st. near Yates st., res. Pioneer st.
Hodges E., hook and ladder man fire department.
Hodges T., hoseman fire department.
Hodgins Oscar, Meares st.
Hodson T., marble cutter (C. Rudge), Spring ridge.
Hoebner C., clerk, Driard house.
Hogarth James (B.C. shirt factory), Johnson st.
Hogg Andrew, laborer, David st.
Hollands John, upholsterer, Gorge road.
Holland Joshua, contractor and builder, John st., Rock Bay.
Hollendeck H., carpenter, Colonial hotel.
Holly W., carpenter, Blanchard st.
Hollins J. M., upholsterer (J. Weiler), Gorge road.
Holloway Robt., printer, Michigan st.
Holm P., laborer (Loewen & Erb), Discovery st.
Holman Jno., Union Saloon, 42 Johnson st.
Holman & Perry, props. Union Saloon, 42 Johnson st.
Holmes Alex., government messenger, Quebec st.

SPENCER & HASTINGS, Fort St., Victoria, B. C.
Views of Victoria and Vicinity.
Dealers in Photographic Materials.

THE LEADING TAILORING ESTABLISHMENT 304 GOVERNMENT STREET, VICTORIA, B. C.
KEEP A FIRST-CLASS CUTTER FROM NEW YORK.

APPLY TO J. B. FERGUSON, Victoria, B. C, for Lowest Prices in Wrapping Paper and Paper Bags and School Books.

B. WILLIAMS & CO., Keep always in Stock a First-Class Assortment of Underwear, all Sizes and Prices. See Them.
JOHNSON STREET, BET. BROAD AND DOUGLAS, VICTORIA. B. C.

Immense Assortment of Boots and Shoes. } ERSKINE'S EMPORIUM, VICTORIA, B. C.

Holmes Captain P., Dallas road.
Holmes Nettie, spinster, Broad st.
Holmes & Taylor, dealers in oil, Yates st. cor. Broad st.
Holmes S. H., (H. & Taylor, res. Dominion hotel.
Holmes Arthur, clothier, Yates st. res. Michigan st.
Holness J., slaughterman, Spring ridge.
Homfray Robert, civil engineer, Quebec st., cor. Menzies st.
Hood Jas., laborer (H. Noble), Green st.
Hookway Arthur, prof. of music, Pioneer st.
Hooper D. G., boot and shoe maker, Johnson st., cor. Broad st.
Hooper Bros., props. Glasgow market, Fort st.
Hooper Matthew (H. Bros.), res. Twin Oak farm.
Hooper William (H. Bros.), res. Twin Oak farm.
Hooson Edward, police constable, Princess ave.
Hoote Peter, mariner, s.s. Maude.
Hopkins Miss J., compositor "Colonist," res. Johnson st.
Hopkins Mrs. M. E., widow, Johnson st., above Blanchard st.
Horn H .R., laborer (C. Hayward), James Bay, near outer wharf.
Horne Henry R., general jobber, Dallas road, James Bay.
Horne William, baker, Frederick st.
Horsley R., laborer, Cook st. near Johnson st.
Horsley Samuel, plasterer, cor. Johnson st. and Cook st.
Horner John, clerk (W. Denny), Work estate.
Horner Jas., clerk (W. Denny), Work estate.
Horsley Samuel, plasterer, Johnson st.
Horth C. W., (Leahy & H.), Douglas st. near fountain.
Horth Chas. Wm., brewer, King's road.
Horton R. J., furrier, (H. B. Co.), Amelia st.
Horton M., Leneveu's cabins, Chatham st.
Hotz Miss Catherine, prop'ess "Colonist" Hotel, Beacon Mill park.
Hounslow H., machinist, (Albion iron works), Blanchard st.
Hounslow Mrs. F., nurse, Quadra st.
Howard J., waiter Pacific Telegraph hotel.
Howard Frank, bartender Grand Pacific hotel.
Howard John, laborer, Union saloon.
Howard Mrs. E. A., widow, Ray st. near Quadra st.
Howard Thos., laborer, Sayward's mill.
Howell J., canvasser, Rose Cottage, Pandora st. abv. Vancouver st.
Howarth H., tinsmith, (D. C. Heal), Colonial hotel.
Howe A. C., wood dealer, Victoria.
Howeth J., clerk Grand Pacific hotel.
Hubbard Thos., railway laborer, Occidental hotel.
Hudson Bay Co., (see Victoria Companies), head office, Wharf st.
Hudson Edward, machinist, Western hotel.
Hughes Wm., sail maker, Broad st.

GRAY & DUMBLETON, } STEAMBOATS AND LAUNCHES. Coal Oil Engines and Machinery of every description. VICTORIA, B. C.

SPENCER & HASTINGS' ART STUDIO. FORT STREET, VICTORIA, B. C.

A. GREGG & SON, YATES STREET, VICTORIA, B. C. Receive the first Imported Woolens in the City.

The Most Elegantly Appointed Tailoring Parlors on the Coast. LEASK & MORRISON, PROPRIETORS 304 GOVERNMENT ST. VICTORIA, B. C.

C. A. Lombard & Co., LEADING MUSIC STORE, VICTORIA, B. C.
Agents for the Bell Organ, Weber and Steinway Pianos.

Hhghes J., clerk (J. Gosnell), Broad st.
Hughes J., porter Vancouver house.
Hughes Morgan, clerk Skating rink, Quadra st. cor. Yates st.
Hughes Jos. H., carpenter, (S. Gray), Blanchard st.
Hulsman T., hack driver, Fort st.
Humber M., gen. contractor and prop. brick yard, res. Topaze ave.
Humber F. S., bricklayer, Gorge road.
Humber M. L., bricklayer, res. Topaze ave.
Humber Wm. Russell, res. Topaze ave.
Humke F. P., (Wright & Humke), carpenter and builder, Quadra st. and Fort st.
Humphreys T. B., Belcher st. bet. Cook st. and Moss st.
Humphrey Robt., carpenter, Cosmopolitan hotel.
Hunt John, laborer, Hunter's cottages, Chatham st.
Hunt Joseph, prop. City Brewery, Fort st.
Hunter Joseph, chief engineer E. & N. railway, Birdcage walk.
Hunter Edw., carpenter, Commercial hotel.
Hunter Richard, sub-col. Stickeen river cus. house, North Park st.
Hurd Geo., carpenter, Quadra st. near Johnson st.
Hurd John, carpenter, (Kelly & Shering), Quadra st.
Huson A. W., groceries and cracker bakery, Store st.
Huson Chas. L., clerk (A. W. Huson), Store st.
Huson W., laborer, Hunter's cottages, Chatham st.
Hutcheson, Young & Co., dry goods merchants, Government st.
Hutcheson James, dry goods, (H. Young & Co.), res. Church hill.
Hutchinson J. W., gailor, new gaol, Saanich road.
Huxtable R. T., clerk, (Shears & Page), res. Meares st.
Huxtable W., machinist, (Wilson Bros.), Meares st.
Huxtable Wm. H., farmer, Meares st.
Hyams S. S., optician, 207 Fort st. above Broad st.
Hyland W. J., machinist, (Albion iron works), Store st.
Hymas Samuel, clerk, (Indian Bazaar), Johnson st.
Haggerty John, teamster, Rae st. bet. Douglas st. and Blanchard st.
Hahn C., (Stringhan & H.), View st.
Hale R. S., millwright, Quadra st.
Hare Mitchell, engineer, Pembroke st.
Harris Claybourne, carpenter, Alfred st. near Cook st.
Harrison Wm., grocer and liquor dealer, Blanchard st.
Hayes Miss, seamstress, North Park st.
Henderson J. N., (Langley & Co.), Fort st.
Henderson T. M., (Langley & Co.), Fort st.
Hepworth James, tailor, with Gilmore & Co., Pandora st.
Horton R., nightwatchman, Spring ridge.
Howe G. L., clerk, Amelia st.
Ideal Lodging House, Joseph X. Blume prop., Yates st.

J. B. FERGUSON IS WHOLESALE AGENT FOR SHOW CASES, PRINTING PRESSES, PIANOS, ORGANS, Etc.

GO TO B. WILLIAMS & CO., for Fine HATS AND CAPS, TRUNKS, VALISES, BLA KETS, Etc.
JOHNSON STREET, BET. BROAD AND DOUGLAS, VICTORIA, B. C.

The Most Elegantly Appointed Tailoring Parlors on the Coast.
LEASK & MORRISON, PROPRIETORS 304 GOVERNMENT ST. VICTORIA, B. C.

SPENCER & HASTINGS' ART STUDIO.
FORT STREET. VICTORIA, B. C.

Cheap, Durable & Stylish Boots & Shoes, } ERSKINES' EMPORIUM, VICTORIA, B. C.

Ilbert H., boot and shoe store, Government st. and Yates st.
Imbert G., tinner, Simcoe st.
Imbert C. A., carpenter, Simcoe st.
Imrie Albert E., (Hart, Imrie & Dausereau), Driard hotel.
Indian Office, Douglas st. cor. Broad st.
Indian Bazaar, (Hart, Issacs & Co.), 36 Johnson st.
Inge Thomas, prop. Regent wood and coal depot, Store st.
Ingram Wm., driver, Occidental hotel.
Innes Adam, contractor, John st. near Government st.
Innes William, contractor and teamster, cor. John st. and Gov't st.
Innes Thos. N., tailor, View st., near Cook st.
Innes H. M., clerk (bank B. N. A.), James Bay.
Inspector of Weights and measures, (C. Good), Langley st.
Ireland Charles, care-taker drill shed, drill shed, James Bay.
Ireland Moses, Quadra st.
Irvine W., contractor, Pembroke st.
Irvine Mrs. Charlotte, widow, Moss st. and Fairfield road.
Irving Robt., O. R. & N. Co. agent, Quadra st.
Irving John, expressman, Alfred st. near Cook st.
Irving P. Æ., Dep. Attorney-General, Cook st.
Irving Capt. John, manager of C.P.N. Co., limited, res. Menzies st.
Irving Mrs., widow, Superior st.
Irving Bros., boot and shoe dealers, 112 Govt. st., S. of Broughton st.
Irving Ed., (Irving Bros.), Superior st.
Irving T. L., (Irving Bros.), boot and shoe dealer, res. Superior st., James Bay.
Irving G. M., (Irving Bros.), boot and shoe dealer, res. View st.
Irving Robert Mrs., George st.
Irwin H., cor. Superior st. and Menzies st.
Isaacs Jacob, merchant, Indian Bazaar, Johnson st.
Isaacs J. & Co., dealers in furs, robes and Indian curios, Johnson st. cor. Oriental alley.
Jack Alexander, farmer, Michigan st.
Jack Mrs., widow, Superior st.
Jacklin Thos., stove fitter (Albion iron works), Herald st.
Jacklin Miss A., dressmaker (Miss Tait), Herald st.
Jacklin J., messenger telegraph office.
Jackson Mrs. Eliza, widow, David st. and Rock Bay ave.
Jackman Samuel, harness maker (F. Norris), Superior st.
Jackson Wm., surgeon, quarantine officer, drug store, cor. Johnson st. and Broad st., res. Michigan st.
Jackson Wm., jr., druggist, Johnson st., res. Collinson st.
Jackson F. A., druggist, Michigan st.
Jackson Mrs. J. B., dealer in medical sundries, Johnson st., opposite Grand Pacific.

GRAY & DUMBLETON, } STEAMBOATS AND LAUNCHES. Coal Oil Engines and Machinery of every description. VICTORIA, B. C.

Spencer & Hastings. } For the Finest Photographs go to Hastings, Art Studio, Fort Street, Victoria, B. C. All Negatives preserved.

LEASK & MORRISON, the Leading Tailors of Victoria. 304 GOVERNMENT STREET.

The Latest Fashions received as soon as published, at
A. GREGG & SON, YATES STREET, VICTORIA, B. C.

C. A. Lombard & Co., LEADING MUSIC STORE, VICTORIA, B. C.
Agents for the Bell Organ, Weber and Steinway Pianos.

Jackson W. R., hackdriver, View st.
Jackson James, saloon, Government st.
Jackson John, bootmaker (H. Mansell), res. Rock Bay.
Jackson R. E. (Drake J. & H.), Richardson st.
Jackson T. H., Chinese intelligence office, Govt. st., nr. Cormorant st.
Jackson Jas. A., dealer in stock, Johnson st. cor. Cook st.
Jackson Miss H., teacher Johnson st. ward school, Quadra st. near Hillside ave.
Jackson Kirke, laborer, View st. above Douglas st.
Jackson E. H. Mrs., widow, Quadra st. and Hillside ave.
James Joseph, clerk, Clarence hotel.
Jackson Thos., clerk, Grand Pacific hotel.
Jaeck J. F., druggist (Moore & Co.), Chatham st.
Jagers Capt. John F., master mariner, Douglas st. near Princess ave.
James James, engineer, Store st.
Jameson P., prop. skating rink, Yates st., cor. Quadra st.
Jamison Michael, city carpenter, Pandora st. above Quadra st.
Jamieson Mrs., widow, Broad st.
Jamieson Robert, stationer, Govt. st., res. Quadra st.
Jameson Mrs., dressmaker, Pandora st.
Janes Mrs. Jane, widow, Green st.
Jaques Geo., watchmaker and jeweler, Fort st. above Blanchard st.
Jaques Josiah, machinist, Telegraph hotel.
Jay & Co., seed merchants, Broad st, near Fort st.
Jay Geo. (Y. J. & Co.), res. North Cook st.
Jay Geo. jr. (Yates & Jay), Birdcage walk.
Jeeves Geo., bricklayer, Second st.
Jeffrey Mrs. private boarding-house, Fort st. above Douglas st.
Jeffree Wm. J. & Co., clothing, &c., Yates st.
Jeffree Mrs. W. J. (Wm. J. Jeffree), clothing, Fort st.
Jeffree Mrs. I., widow, Cormorant st.
Jeffree C. (Pendray & Co.), Fort st.
Jelfs Thomas, steward, Chatham st. and Cook st.
Jemmett Capt. W. S., sur. Indian dept., Douglas st., res. Pandora st.
Jenkins Charles, carpenter (Hall, Ross & Co.), Victoria West.
Jenkins C. F., carpenter, Porter's cottages, Herald st.
Jenkins David, bootmaker, Pioneer st.
Jenkins ——, harness cleaner, Transfer Co., Broughton st.
Jenkins Miss Maud, compositor, Pioneer st.
Jenkins Miss Emma, compositor, daily "Evening Post," Pioneer st.
Jenkins Mrs., Pioneer st.
Jenkinson C. W., contractor, Vancouver st.
Jenkinson Eliza, private lodging rooms, Douglas st.
Jenkinson Mrs. R., widow, Richardson st.
Jenkinson H., gardener, Kane st.

The B. C. Stationery Company is the Leading Wholesale Stationery, Paper and Blank Book House in Victoria.

Spencer & Hastings. For the Finest Photographs go to Hastings, Art Studio, Fort Street, Victoria, B. C. All negatives preserved.

LEASK & MORRISON, the Leading Tailors of Victoria.
304 GOVERNMENT STREET.

B. WILLIAMS & CO., Make a SPECIALTY of CHILDRENS' CLOTHING. Examine their Stock before going elsewhere.
JOHNSON STREET, BET. BROAD AND DOUGLAS VICTORIA, B. C.

Erskine's Boot and Shoe Emporium, } Cor. Government and Johnson Sts. Victoria, B. C.

Jennings Thos., merchant, King's ave.
Jennings K., carpenter, King's road, near Third st.
Jennings Miss C., milliner (D. Spencer), King's road.
Jenns Rev. Percival, St. John's Episcopal Church, res. Douglas st.
Jesse Mrs. M., widow, Montreal st.
Jesse Frank W., clerk (Davie & Pooley), Montreal st.
Jessop John, immigration agent, Govt. building, res. Yates st.
Jewell H., dealer in furniture, &c., Yates st., cor. Douglas st., res. Fort st.
Johns B. H., assist. draughtsman, cor. Bellot st. and Vancouver st.
Jonckau Very Rev. J. J., vicar-general, Yates st. (clerical residence).
Johns William, expressman, Oswego st.
Johnson Noel G., machinist, Fort st.
Johnson J., Albion saloon, Douglas st.
Johnson E. E., currier (Rock Bay tannery), res. John st.
Johnson Miss R., dressmaker (Miss Tait), Esquimalt road.
Johnson & Co., J. B., grocers, Humboldt st.
Johnson T., farmer, Mason st.
Johnson E. M., conveyancer, Government st., res. Vancouver st.
Johnson O., foreman Smith & Clark, Humboldt st.
Johnson J. B., pressman "Times," Humboldt st.
Johnson Edwin, stipendiary magistrate, Dallas road, James Bay.
Johnson Geo., fireman s. "Rithet."
Johnson E. G., carpenter, Victoria.
Johnson James, cigar maker, res. Simcoe st.
Johnston Oliver, express wagon driver, Yates st.
Johnson H., Leneveu's cabins, Chatham st.
Johnson A. E., printer, Vancouver house.
Johnston J. (of Waitt & Co.), Yates st., above Cook st.
Johnson E. C., Rock Bay tannery.
Johnson, Walker & Flett, sash and door factory, Douglas st. between Discovery st. and Chatham st.
Johnson —— (Johnson, Walker & Flett) Douglas st.
Johnson John, florist, Vancouver st.
Johnston P. T., Cadboro Bay road.
Johnston James, expressman, Simcoe st.
Johnston ——, seaman, Morison's cottages, Chatham st.
Johnston, P. T. & Co., seedsmen, nurserymen and florists, Fort st. near Government st.
Johnston, Matthew T., manager Findlay, D. & B., Pemberton road.
Jonasson ——, carpenter, Johnson st., above Cook st.
Jones John, livery stables, res. Pandora st. near Blanchard st.
Jones Stephen, prop. Dominion hotel, Yates st. near Blanchard st.
Jones David, teamster, Cosmopolitan hotel, Fort st.
Jones W., cigar maker (J. L. & J. Levy), Princess ave,

GRAY & DUMBLETON, } STEAMBOATS AND LAUNCHES. Coal Oil Engines and Machinery of every description. VICTORIA, B. C.

Spencer & Hastings. } Instantaneous Photographing a Specialty. Enlargements in Color or India Ink.

A. GREGG & SON, Artist Tailors, Yates Street, Opposite Langley Street, VICTORIA, B. C.

AT THE LEADING TAILORS. LEASK & MORRISON, 804 GOVERNMENT ST. VICTORIA B. C.

C. A. Lombard & Co., LEADING MUSIC STORE, VICTORIA, B. C.
Agents for the Bell Organ, Weber and Steinway Pianos.

Jones Richard, Dom. inspector of weights and measures, Superior st.
Jones Mrs. Richard, widow, Superior st.
Jones T. J., L.D.S., dentist, Govt. st. over bank of B. C., res. Fort st. above Cook st.
Jones W., cigar maker (Kurtz & Co.), res. Grand Pacific hotel.
Jones W., gentleman, St. Nicholas hotel.
Jones A. W. (Croasdaile & J.), Labouchere st.
Jones Herbert E., book-keeper, Vancouver st.
Jones J. A., reporter "Evening Post," Grand Pacific hotel.
Jones John, pipe fitter (Albion iron works), cor. Douglas st. and Cormorant st.
Jones T. J., prop. Royal hotel, Fort st., cor. Douglas st.
Jones James, moulder (Albion iron works), Herald st.
Jones & Redmond, livery and sales stables, Johnson st. above Douglas st.
Jones John (J. & Redmond), res. New Gorge road.
Jones Thos., printer, Angel hotel.
Jones James, brass finisher, Commercial hotel.
Jones David, Victoria Truck & Dray Co., Wharf st.
Jones Rishton S., late paymaster R.N., agent Federal life assurance Co., Government st.
Jones T. C., boat builder, Wharf st.
Jones Fred., carpenter, Dallas road.
Jones Wm., cook s. "Amelia."
Jooss Wm., brewer, Niagara st. malt house.
Jorand Henri, private boarding Roccabella, Church hill.
Jorand Miss, teacher of languages, Corrig school.
Jordan Wm., prop. city bakery, Johnson st., near Govt. st.
Jordan C., clerk (Wm. Jordan), Johnson st.
Joslyn C. S., capitalist, Chatham st. above Quadra st.
Julien J., clerk (Albion saloon), Yates st.
Jackman J. B., mining expert, Johnson st.
Jardine John, painter, Pandora st. between Blanchard st. and Cormorant st.
Jarvis William, laborer, cabins, Herald st.
Jeffrey Richard, mason, Cormorant st. above Douglas st.
Jernce Frederick, dealer in tarpaulins, horse covers, &c., foot of Johnson st.
Jones Miss Sarah, housekeeper, North Park st.
Kains T., Dominion land surveyor, Superior st.
Kammerer C. W. (T. N. Hibben & Co.), Putman st.
Kamiya K., Japanese clerk (Gabriel & Co.), res. South Park st.
Kane Jas., miner, Humboldt st., Cox's cabins.
Karinski L., chef (Oriental hotel), Yates st.
Karr Jno., carpenter (McKillican & Anderson), Angel hotel.

The Finest Goods, the Finest Trimmings and the Best Workmanship,
AT THE LEADING TAILORS. LEASK & MORRISON, 204 GOVERNMENT ST., VICTORIA B. C.

Spencer & Hastings. { Instantaneous Photographing a Specialty. Enlargements in Color or India Ink.

If you want anything in the Book, Stationery, or Paper Line, enquire at J. B. Ferguson and you will be sure to get it.

GO TO B. WILLIAMS & CO., for Men's, Youths' and Boys' Clothing.
JOHNSON STREET, BET. BROAD AND DOUGLAS, VICTORIA, B. C.

Headquarters for Boots and Shoes, } ERSKINE'S EMPORIUM, VICTORIA, B. C.

Kaye Jas., teacher public schools, Fisgard st., near Blanchard st.
Kaye E. E., clerk P.O., Fisgard st.
Keast Arthur, traveller, Rock Bay avenue.
Keast Miss A., assistant girls' public school.
Keays Mrs. Alice, lodging house-keeper, Blanchard st.
Keefer G. A., civil engineer, Bastion st., res. Yates st.
Keffier Capt. C., master s.s. Eliza, Pembroke st., above Douglas st.
Keith D., carpenter, Cosmopolitan hotel.
Keithley Geo. (Albion iron works), Yates st.
Keller J. W., manufacturer of ornamental centre pieces, drain pipes, Yates st., cor. Quadra st.
Kelley Jas., carpenter, Pandora st.
Kelly Hugh, miner. Herald st. cabins.
Kelly Mrs. Jas., dressmaker, Douglas st., near View st.
Kelly Jas., bookkeeper London market, Douglas st., near View st.
Kelly & Sherring, contractors and builders, Pandora st., above Douglas st.
Kelly James (K. & Sherring) Pandora st., above Cook st.
Kelly John, laborer, immigration shed.
Kelly S. L. & Co., stove merchants, Yates st., res. cor. Yates st. and Cook st.
Kelly S. B. (S. L. Kelly & Co.), cor. Yates st. and Cook st.
Kelly M., laborer, Royal hotel, Fort st.
Kemp W. B., machinist (Albion iron works), Albion hotel.
Kempster Thos. L., contractor, Fort st.
Kempster C. W., contractor, Fort st.
Kennedy Geo. W., engineer (C. Hayward), Yates st.
Kennedy James, engineer "Colonist" office, Beacon ill Hpark.
Kennedy David, engineer, Montreal st.
Kenning Alex., clerk (Ames, Holden Co.), Wharf st.
Kennell Godfrey, laborer, Blanchard st.
Kenzwick M., helper (Albion iron works), Herald st.
Kent C., bookkeeper, (Marvin & Tilton), Yates st.
Kent C. H., clerk (M. W. Waitt & Co.), Yates st.
Keown Jas., carpenter, Amelia st.
Kerg Mrs., widow, Pioneer st.
Kerg & Reidel Misses, dressmakers, Fort st., above Blanchard st.
Kerg Miss Annie (K. & Reidel), Pioneer st.
Kermode Edward, ship carpenter, Henry st.
Kerr Wm. C., second-hand furniture, Yates st., above Douglas st.
Kerr Alex., car driver (Transfer Co.)
Kerr James, boot and shoemaker, Johnson st., res. Chatham st.
Kerr John, carpenter, Angel hotel, Langley st.
Kerr Jas., machinist, Telegraph hotel.
Kettle W. H., machinist (Albion iron works), John st.

GRAY & DUMBLETON, } STEAMBOATS AND LAUNCHES. Coal Oil Engines and Machinery of every description. VICTORIA, B. C.

SPENCER & HASTINGS, Fort St., Victoria, B. C. Views of Victoria and Vicinity. Dealers in Photographic Materials.

TAILORING ESTABLISHMENT 304 GOVERNMENT STREET, VICTORIA, B. C. KEEP A FIRST-CLASS CUTTER FROM NEW YORK.

A. GREGG & SON, YATES STREET, VICTORIA, B. C. The Newest Trousering always on hand.

C. A. Lombard & Co., LEADING MUSIC STORE, VICTORIA, B. C.
Agents for the Bell Organ, Weber and Steinway Pianos.

King Stewart, laborer, Hunter's cottages, Chatham st.
King Thomas, upholsterer, Kane st, cor Quadra st.
King E. H. accountant, Rae st., cor Quadra st.
King Chris. J., prop. and driver Esquimalt stage, Yates st., above Blanchard st.
King J., bookeeper Concordia hall, Metchosin district.
King S. E. B., prop. Broad st. bakery, Broad st., near Fort st.
King Joseph, Douglas st., bet. Johnson st. and Yates st.
King John, hack driver (Transfer Co.), Broughton st.
King, Atwell & Co., props. London bazaar, Govt. st.
King A. (Atwell & Co.), Kane st.
King Chas. R., Manufacturers agent, Fort st., near Broad st.
King C. E. R., insurance agent, Johnson st. near Wharf st.
Kingsburgh Daniel, carpenter, Humboldt st., Cox's cabins.
Kingston Mrs. G., widow, Douglas st., near View st.
Kinnear G. H., gentleman, St. Nicholas hotel.
Kinneir W. J., laborer, Cook st.
Kinsman John, contractor, Pembroke st., near Blanchard st.
Kirby Thomas, laborer, Gray's cabins, Fisgard st.
Kirkwood William, ship carpenter, Vancouver house.
Kirschberg & Lundsberg, pawnbrokers and general dealers, 44 Johnson st.
Kirschberg E. (K. & Lundsberg), Pembroke st.
Klaffki, Jos., clerk, King's Head saloon, Johnson st.
Klingle H. (Jas. Dwyer & Co.), Fort st., res. Bridge st.
Knauss Thos., cigarmaker (Kurtz & Co.), res. Pandora ave.
Knight H., cellarman (Carter Bros.), Store st.
Knight Henry, drygoods and groceries, Store st.
Knight John W., blacksmith, Henry st.
Knowles H., carpenter (Smith & Clark), Gray's cabins, Fisgard st
Knowles Geo., blacksmith, Southgate cabins, Store st.
Knox J., gardener, Humboldt st., N. side.
Kortz M., mariner, Porter's cabins, Store st.
Kosche & Co., Barber saloon, Yates st., cor. Broad st. and Fort st..
Kosche C., barber (Kosche & Co.), Fort st.
Kosche Mrs. H., hairdresser, Fort st., above Blanchard st.
Krentz H., wagonmaker, cabin adjacent Douglas st.
Kroeger Fred., upholsterer (Anderson & Hastie), Superior st.
Krunz A., wagonmaker, Gray's cabins, Fisgard st.
Kuna Joseph, boilermaker (Albion iron works), Chatham st.
Kurtz & Co., cigar manufacturers, Government st.
Kurtz John (Kurtz & Co.), res. Yates st.
Kurtz Mrs. D., widow, Pandora st.
Ladd Mrs. E. B., widow, View above Douglas st.
Laing A. D., Laing's ways, Dallas road, near new wharf.

THE LEADING TAILORING ESTABLISHMENT 304 GOVERNMENT STREET, VICTORIA, B. C.
KEEP A FIRST-CLASS CUTTER FROM NEW YORK.

APPLY TO J. B. FERGUSON, Victoria, B. C., for Lowest Prices in Wrapping Paper and Paper Bags and School Books.

B. WILLIAMS & CO., Keep always in Stock a First-Class Assortment of Underwear, all Sizes and Prices. See Them.
JOHNSON STREET, BET. BROAD AND DOUGLAS, VICTORIA, B. C.

SPENCER & HASTINGS, Fort St., Victoria, B. C.
Views of Victoria and Vicinity.
Dealers in Photographic Materials.

Immense Assortment of Boots and Shoes. } ERSKINE'S EMPORIUM, VICTORIA, B. C.

Lakin Frank, laborer, Montreal st.
Lambert Wm., expressman, Yates st., res. Cedar hill road.
Lambert Michael, laborer, Hunter's cottages, Chatham st.
Lambkin C. H., dealer in cigars, &c., Fort st., near Broad st.
Lambly Miss S., cook, Protestant orphan's home.
Landsberg F. (Kerschberg & L.), Johnson st.
Lane Clarence C. (T. N. Hibben & Co.), res. Johnson st. above Cook st.
Lane Vernon, carpenter, Johnson st. above Cook st.
Lany Wallace, contractor, Grand Pacific hotel.
Lang Richard, carpenter, Second st., Work estate.
Lang F. H., clerk (J. B. Ferguson & Co.), Cormorant st. bet. Douglas st. and Blanchard st.
Lange G., clerk, Concordia hall, Esquimalt.
Lange G. W. A. & Son, watchmakers and jewelers, Govt. st.
Lange W. G., watchmaker (Lange & Son), Government st.
Langley Geo. F., druggist (Geo. Morison), res. Fairfield road.
Langley James, fireman s, "Barbara Boscowitz."
Langley & Co., wholesale and retail druggists, Yates st.
Langley A. J., J.P. (Langley & Co.), Fairfield road.
Langley Arthur R., clerk (R. Ward & Co.), Fairfield road.
Langley John, deputy sheriff, Langley st.
Langley George, druggist, Langley st.
Langley W. H., law student (Drake, Jackson & Helmcken), cor. Moss st. and Fairfield road.
Langley Mrs. James, Langley st.
Lanson G., bootmaker (G. Maynard), Herald st.
Lapierre H., city bakery and grocery, cor. Blanchard st and Fort st.
Larbonne Madame, property owner, Pandora st. near Blanchard st.
Larkin William, miner, Caledonia saloon.
Larkin Mike, miner, Caledonia saloon.
Larman James, boot and shoe maker, Johnson st.
Lascelles James, hackdriver, Victoria.
Latham Samuel, machinist (Albion iron works), American hotel.
Law M., machinist (C. Hayward), Langley st.
Law R., moulder (Albion iron works), Esquimalt road.
Law Mrs. R., Chatham st. above Government st.
Lawless M., carpenter (Muirhead & Mann), Quadra st. cor. Pembroke st.
Lawrence W., waiter Oriental hotel, Yates st.
Lawrence Andrew, conductor C.P.R., Albion hotel.
Lawrenson Mrs. A., nurse, Douglas st. near Yates st. (Mrs. McFadden).
Lawrence Mrs. A., dressmaker, Johnson st. above Vancouver st.
Lawrence Walter, teamster. Wharf st.
Lawrence G. R. clerk, View st. above Vancouver st.

GRAY & DUMBLETON, VICTORIA, B. C. } STEAMBOATS AND LAUNCHES. Coal Oil Engines and Machinery of every description.

SPENCER & HASTINGS' ART STUDIO. FORT STREET, VICTORIA, B. C.

LEASK & MORRISON, PROPRIETORS 304 GOVERNMENT ST. VICTORIA, B. C. Appointed Tailoring Parlors on the Coast.

A. GREGG & SON, YATES STREET, VICTORIA, B. C.
Receive the first Imported Woolens in the City.

C. A. Lombard & Co., LEADING MUSIC STORE, VICTORIA, B. C.
Agents for the Bell Organs, Weber and Steinway Pianos.

Laws Geo. R., miller, Johnson st. near Cook st.
Lawson, H. C., engineer, Pandora st. Victoria.
Lawson F., cigar maker (J. L & J. Levy), Quadra st.
Lawson David, blacksmith, Caledonia saloon.
Lawson Chas. H. engineer, s. "North Pacific," Pandora st. cor. Vancouver st.
Lawson Thos., boiler maker (Albion iron works), View st.
Lawson James H., factor (H. B. Co.), res. Bastion st.
Lawson Robert, tidewater, Humboldt st.
Lawson W. G., umbrella repairer, Broad st. res. View st. nr. Cook st.
Lawson A. W., hackdriver, Douglas st.
Lazenby Miss E., employ of D. Spencer, res. Birdcage walk.
Leach John, carpenter, Yates st.
Leahy John, (late L. & Horth), brewer and maltster, res. Johnson st.
Leahy Robert, brewer, Victoria.
Leask & Morrison, merchant tailors, Fort st. and Govt. st.
Leask J. C. (Leask & Morrison), Fort st., near Vancouver st.
Le Claire J. M., clerk telegraph office, Humboldt st.
Ledingham G., blacksmith and horse shoer, Govt. st. cor. Pandora st.
Lee M. F., contractor, Colonial hotel.
Lefebre A., waiter, Pacific Telegraph hotel.
Legg Edward, ship carpenter, McNiffe's saloon.
Leggatt Chas. J., registrar general of titles, Quebec st.
Leech Peter J., city surveyor, Michigan st.
Leech John, captain str. "Western Slope."
Leigh Mrs. M. T., widow, Dallas road, James Bay.
Leigh Mrs. H., private boarding house, Douglas st. nr. Broughton st.
Leigh H., farmer, Humboldt st, near Douglas st.
Leiser Gustav (Lenz & L.)
Leiser S., wholesale provisions, Yates st., Pandora st.
Leishman John, iron moulder (Wilson Bros.), Angel hotel.
Leishman John, moulder, Angel hotel.
Leishman R., moulder, Angel hotel.
Leiss H., dealer in clothing, Store st.
Lelievre Mrs., Rae st.
LeLievre P., painter, (R. Medana), res. Kane st.
Lemon Jas., carpenter, Dominion hotel.
Lendin F., clerk Bank Exchange saloon, Yates st.
Leneveu Misses, Michigan st.
Lennox W., chimney sweep, 7 Wood's cabins, Johnson st.
Lennox W., hoseman fire department.
Lenz & Leiser, dry goods merchants, Government st.
Lenz Moses, (Lenz & Leiser), Government st, res. Yates st.
Lenz J., gentleman, Yates st.
Leonard R. A., bricklayer, Cook st. near North Park st.

J. B. FERGUSON IS WHOLESALE AGENT FOR SHOW CASES, PRINTING PRESSES, PIANOS, ORGANS, Etc.

The Most Elegantly Appointed Tailoring Parlors on the Coast.
LEASK & MORRISON, PROPRIETORS 304 GOVERNMENT ST. VICTORIA, B. C.

GO TO B. WILLIAMS & CO., for Fine HATS AND CAPS, TRUNKS, VALISES, BLANKETS, Etc.
JOHNSON STREET, BET. BROAD AND DOUGLAS, VICTORIA, B. C.

SPENCER & HASTINGS' ART STUDIO
FORT STREET, VICTORIA, B. C.

Cheap, Durable & Stylish Boots & Shoes, } ERSKINES' EMPORIUM, VICTORIA, B. C.

Leonard John, cabinet maker, Fort st.
LePrince V. A., barber, Government st.
LePrince Miss V. A., dressmaker, Government st.
LePrince Mrs. V. A., dressmaker, Government st.
Leslie C., bartender, Pritchard house.
Lester Peter, gentleman, Vancouver st. near Bellot st.
Lettice R., painter and paper hanger, Broad st. res. Kane st.
Levy J. L. & J., cigar manufacturers, Government st.
Levy J. L., (J. L. & J.), res. Vancouver st.
Levy Joshua, cigar maker, (Levy J. L. & J.), res. Quadra st.
Levy Joe, prop. Arcade oyster saloon, Govt. st. res. N. Park st.
Levy Barney, cigar manufacturer, Johnson st. cor. Douglas st.
Levy Sam, Arcade oyster saloon, Government st.
Lewis Lewis, dealer in clothing, Yates st.
Lewis A., tinsmith, Yates st.
Lewis Richard H., carpenter, (Muirhead & Mann), Johnson st.
Lewis H. G., agent Marine and Fisheries, custom house, res. Dallas road.
Lewis Ed. A., painter, Wood's cabins, Johnson st.
Liddell Robt., shoemaker, Mason st.
Liddell R., bootmaker, (H. Mansell), res. Spring ridge.
Ligman F. G., (Langley & Co.), Fort st.
Lillie H. A., candy manufr. Douglas st. bet. Johnson and Pandora st.
Lindley W., engineer, Occidental hotel.
Lindsay & Pettit, dealers in dry goods, Store st.
Lindsay D., (L. & Pettit), Store st.
Lindsay Thos. J., constable, Police barracks.
Lindsay Mrs. A., Kane st., cor. Blanchard st.
Lindsay Mrs. D., widow, cor. Oswego st.
Lineker F. W., teamster, Quadra st. near Green st.
Lineker Ewd. H., painter, (H. B. Rendell), Quadra st.
Lingust Wm., asst. clerk, Dirard House.
Link Wm., 2nd engineer str. Maude.
Link James, 2nd engineer str. Rithet.
Linton W., bookkeeper, (J. L. & J. Levy), Simcoe st.
Lintott John, prof. and teacher of music, Second st. cor. of Bay st.
Lippett Jos., bar tender, North Pacific Saloon, Yates st.
Lipsett R., real estate agent, Government st. res. Blanchard st.
Lissett J., painter, (H. B. Rendel,) James Bay.
Little Charles, empl. (Vic. Tuck and Dray Co.), Morison's Cabins, Herald st.
Little N. C., teamster, Morison's cabins, Chatham st.
Livock W. T., chief factor H. B. Co., Menzies st.
Lewellyn Wm., moulder, Herald st.
Lloyd T., laborer, Gray's cabins, Fisgard st.

GRAY & DUMBLETON, VICTORIA, B. C. } STEAMBOATS AND LAUNCHES. Coal Oil Engines and Machinery of every description.

Spencer & Hastings. } For the Finest Photographs go to Hastings, Art Studio, Fort Street, Victoria, B. C. Al negatives preserved.

LEASK & MORRISON, the Leading Tailors of Victoria. 304 GOVERNMENT STREET.

The Latest Fashions received as soon as published, at
A. GREGG & SON, YATES STREET, VICTORIA, B. C.

C. A. Lombard & Co., LEADING MUSIC STORE, VICTORIA, B. C.
Agents for the Bell Organ, Weber and Steinway Pianos.

Loader Dani., confectioner, Yates st. near Cook st.
Lock John, longshoreman, Morison's cabins, Herald st.
Lodge Wm., moulder, (Albion iron works), St. Louis st.
Loewen & Erb, props. Vic. Brewery, Discovery st. cor. Govt. st.
Loewen Jos., (L. & Erb), Pandora st.
Loewen Herman, clerk (Findlay, D. & B.), Pandora ave.
Logan Miss E., tailoress, (Gregg & Son), View st.
Logan Wm., carpenter, Pacific Telegraph hotel.
Lohse Wm., prop. Bank Exchange Saloon, Yates st.
Lomax Geo., cook, cottages rear of Store st.
Lombard C. A. & Co., music dealers, Government st.
Lombard C. A., (Lombard & Co.), res. Collinson st.
Longhurst Jarves, Belmont saloon, Government st.
Lord E., carpenter, (Smith & Clark).
Lorimer Wm., foreman pattern makers, (Albion iron works), Toronto st., James Bay.
Lorne Cates, baker, Victoria.
Louden Wm., carpenter, Cormorant st. above Blanchard st.
Loutens Rt. Rev. Louis, D.D., cor. Vancouver st. and Humboldt st.
Lovell John B., merchant, cor. View st. and Cook st.
Lowe Margaret, Yates st.
Lowe Mrs. E., widow, Quadra st. near Chatham st.
Lowe Skene, (Hall & Lowe), res. cor. Carr st. & Simcoe st. James B.
Lowell H., upholsterer, Michigan st.
Lowenberg, Harris & Co., real estate agents, Government st.
Lovell J. B., res. View st. near Cook st.
Lubbe R., dealer in raw furs. Wharf st., res. Quadra st.
Lucas George, engineer, Arcade oyster saloon.
Luckey Mrs. E., widow, Meares st. near Quadra st.
Lukeman W., ostler Transfer stables, Johnson st.
Luker W. G., grocer, Douglas st. cor. Cormorant st.
Luney Wm., contractor and builder, cor. King's rd. and Douglas st.
Luxford Mrs., gardener, Queen's ave.
Lyall Geo., hack driver, (J. Dalby), Princess ave.
Lyman F. Gold, (Langley & Co.), Fort st. near Moss st.
Lyne L., carpenter, American hotel.
Lyons J., boiler maker, (Albion iron works), Spring ridge.
Lysons W., tinner, Johnson st.
Langley Ed., View st.
Lawrence A., Chicago candy factory, Government st.
Leclare ——, carpenter, Pembroke st. bet. Douglas st. and Govt. st.
Lelievre Chadwick, painter, Fisgard st. between Douglas st. and Blanchard st.
Lelievre Charles, painter, Fisgard st.
Lord Chas. engineer, Farquhar st.

B. WILLIAMS & CO., Make a SPECIALTY of CHILDRENS' CLOTHING. Examine their Stock before going elsewhere.
JOHNSON STREET, BET. BROAD AND DOUGLAS VICTORIA, B. C.

The B. C. Stationery Company is the Leading Wholesale Stationery, Paper and Blank Book House in Victoria.

LEASK & MORRISON, the Leading Tailors of Victoria.
304 GOVERNMENT STREET.

Spencer & Hastings. For the Finest Photographs go to Hastings, Art Studio, Fort Street, Victoria, B. C. All negatives preserved.

Erskine's Boot and Shoe Emporium, } Cor. Government and Johnson Sts. Victoria, B. C.

Mables Wm. J., carriage maker, Johnson st. res. Pandora st.
Macabe T. B., foreman job dept., "Colonist," Pandora st.
Maccullum D., Mrs. Coldwell, Fort st.
Maclure N., teamster, Pembroke st. near Douglas st.
Maclure J. C., ins. clerk (R. Ward & Co.), Cormorant st.
Maclure Samuel, artist, Blanchard st.
Maclure F. S., accountant (H. Y. & Co.), Carr st.
Macdonald C. N., clerk, (C. P. R.), res. Birdcage walk.
Macdonald Hon. W. J., senator, J.P., Armadale, Montreal st.
Mackenzie D. C., carpenter, Michigan st.
Mackenzie John, stonecutter, Dominion hotel.
MacRoberts J. R., messenger R. office, Government st.
MacSwain Angus Dr., physician and surgeon, office Fort st. above Douglas st., res. Pandora st.
Maddans Chas., steward, Union club, Douglas st.
Madden J., foreman machinist (Albion iron works), Princess ave.
Madigan Geo., machinist (Albion iron works), Work st.
Madigan Miss L., (Misses Beegan & M.), res. Rock Bay.
Madigan Benjamin, engineer str. "Barbara Boscowitz," Work st.
Madson Charles, upholsterer (H. Jewell), Yates st.
Magirl Chas., machinist (Wilson Bros.), St. Nicholas hotel.
Magirl Robert, gentleman, Quadra st. near Yates st.
Magnesen Alfred, book-keeper (T. Earle), Caledonia ave.
Mahood Jas. A., civil engineer, Fisgard st. above Blanchard st.
Maison de Sante Francoise, bet. Maclure st. and Vancouver st., John Peterson, steward.
Mallandaine Edward, architect, room 4 bank B.C., res. Simcoe st., James Bay.
Mallandaine F., Simcoe st., James Bay.
Mallatte Charles, foreman lumber yard, Simcoe st.
Malsanty Adolph, waiter, Oriental hotel.
Mandart Rev. Joseph, clerical residence, Yates st.
Mann & Heron, saddlers and harness makers, Fort st.
Mann H. T. (M. & Heron), Fort st., cor. Broad st.
Mann Mrs. M., widow, Rae st. near Blanchard st.
Mann George, groceries and liquors, Store st. opp. Western hotel.
Mann Jas. G. (Muirhead & Mann), Henry st. cor. Bridge st.
Manning M., clerk Railroad hotel, Johnson st.
Mansell H., prop. B.C. boot & shoe store, Govt. st. res. Pandora ave.
Mansell J. H., book-keeper (H. Mansell), Pandora ave.
Mansell H., employ of Carne & Munsie, Colonial hotel.
Manion R. & A., plumbers, Yates st.
Manion Robert (R. & A. Manion), Third st., Work estate.
Mann Mrs., widow, Rae st., S. side.
Mann Wm., bricklayer, Rae st.

GRAY & DUMBLETON, } STEAMBOATS AND LAUNCHES. Coal Oil Engines and Machinery of every description. VICTORIA, B. C.

Spencer & Hastings. } Instantaneous Photographing a Specialty. Enlargements in Color or India Ink.

The Finest Goods, the Finest Trimmings and the Best Workmanship, AT THE LEADING TAILORS. LEASK & MORRISON, 304 GOVERNMENT ST. VICTORIA B. C.

A. GREGG & SON, Artist Tailors, Yates Street, Opposite Langley Street, VICTORIA, B. C.

C. A. Lombard & Co., LEADING MUSIC STORE, VICTORIA, B. C.
Agents for the Bell Organ, Weber and Steinway Pianos.

Mann George, grocer, &c., Store st.
Manning E., carpenter, Vancouver house.
Manson & Hendry, match manufacturers, Work st., Rock Bay.
Manson Wm. (M. & Hendry), Work st., Rock Bay.
Manson Annie, dressmaker (at Mrs. Mann), Cook st.
Manson Maria, dressmaker (at Mrs. Mann), Cook st.
Manson John D., farmer, res. Cook st. near North Park st.
Manson J. D. jr., butcher, Cook st.
Marbœuf L. (Hamm & Marbœuf), Poodle Dog, Yates st.
March James, miller (Hall, Ross & Co.), Chatham st.
Marine and Fisheries Dept., head office, Custom house, Wharf st. H. G. Lewis, agent.
Marks W., butcher (Beak & Co.), View st.
Marrion C., fisherman, Southgate's cabins, Store st.
Marron V., steward, St. Joseph's hospital.
Marshall Chas., watchmaker, Cook st. bet. Johnson st. and Yates st.
Marshall W., hackdriver, Transfer Co.'s stables.
Marshall F., reporter "Colonist," Grand Pacific hotel.
Marston Chas., express wagon driver, Yates st.
Marsden Edward, hackdriver, Government st.
Martin Mrs. M., Cormorant st., Victoria.
Martin Geo., clerk (Wm. Craft), Simcoe st.
Martin E. M., stonemason, Pacific Telegraph hotel.
Martin Wm., driller (C. Hayward), Herald st.
Martin Edward, carpenter, Kane st., above Douglas st.
Martin J. E., clerk, Fort st.
Martin John, clerk (Marvin & Tilton), Fort st.
Martin Robert, res. Simcoe st.
Martin Henry (Mrs. Coldwell), Fort st.
Martin James (Mrs. Coldwell), Fort st.
Martin Miss E., dressmaker (Mrs. Le Prince), James Bay.
Martin W., clerk Colonial hotel, Johnson st.
Martin L., fisherman, Gray's cabins, Fisgard st.
Martin Walter, bar-tender, Colonial hotel.
Martin Wm., miner, Colonial hotel.
Martin Daniel, hack driver, Victoria.
Marvin & Tilton, dealers in hardware, cor. Wharf st. and Bastion st.
Marvin Edgar (M. & Tilton), cor. South Park st. and Maclure st.
Marvin E. B., importer of ship and steamboat stores, Wharf st. res. Fort st.
Marvin Edgar, jr., clerk (Marvin & Tilton), vice-consul U.S., cor. Maclure st. and Park st.
Marvin W. T., salesman (Marvin & Tilton), South Park st. cor. Maclure st.
Marshall Chas., watchmaker, cor. Johnson st. and Cook st.

GO TO B. WILLIAMS & CO., for Men's, Youths' and Boys' Clothing.
JOHNSON STREET, BET. BROAD AND DOUGLAS, VICTORIA, B. C.

If you want anything in the Book, Stationery, or Paper Line, enquire of J. B. Ferguson and you will be sure to get it.

The Finest Goods, the Finest Trimmings and the Best Workmanship,
AT THE LEADING TAILORS. LEASK & MORRISON, 304 GOVERNMENT ST. VICTORIA B. C.

Spencer & Hastings. { Instantaneous Photographing a Specialty. Enlargements in Color or India Ink.

Headquarters for Boots and Shoes, } ERSKINE'S EMPORIUM, VICTORIA, B. C.

Marwick D., watchman, Pembroke st. above Douglas st.
Marwick Mrs. M., nurse, View st., above Vancouver st.
Marwick R., truck proprietor, View st., above Vancouver st.
Maslin Wm. John, farmer, Spring Ridge.
Mason Robert, teamster, Pembroke st. above Quadra st.
Mason Henry S. (Allsop & Mason), barrister-at-law, Birdcage walk.
Masson Cyril, gardener, St. Joseph's hospital.
Mason Mrs. Phœbe C., Mrs. Caldwell's boarding house, Fort st.
Mason W. H., real estate agent, Broad st. cor. Trounce alley.
Masters ——, ship carpenter, Porter's cabins, Store st.
Masters Leonard, blacksmith, Albion hotel, Herald st.
Mathews J. D., express wagon, Yates st.
Mathiesen Mrs. H., dressmaker, Kane st. near Blanchard st.
Mathieson Charles, blacksmith, Kane st.
Matlock T. J., carpenter, Quadra st. opp. cemetery.
Matthews J. N., shoemaker, Yates st. above Govt. st.
Matthews John, laborer, Montreal st. and Niagara st.
Matthews Thos., salesman Glasgow house, View st.
Matthews, Richards & Tye, hardware, machinery, &c., Yates st.
Matthews G. F. (E. G. Prior & Co.), Roccabella.
Matthews J. P., clerk (Neufelder & Ross), Montreal st.
Matthews J. B., M.R.C.S. and L.S.A., cor. Langley st. and Fort st.
Maurmann J. G., watchmaker, Johnson st.
Maurman Paul, cooper, Wharf st. res. Vancouver house.
May Henry, miner, Cosmopolitan hotel.
Maynard Jas., express, Chatham st. near Douglas st. & Blanchard st.
Maynard R., leather and shoe findings, cor. Douglas st. & Johnson st.
Maynard Mrs. R., photographic artist, cor. Douglas st. & Johnson st.
Maynard Geo. H., prop. City boot and shoe store, 204 Fort st., res. Fisgard st.
Maynard A. H., manager R.M., John st.
Maynard Chas., draughtsman (E. H. Fisher), Pioneer st.
Maynard James, steward, Pacific Telegraph hotel.
Maynard James, boot and shoe maker, Douglas st., opp. City hall.
Mealay J., bricklayer, Herald st. cabins.
Mebius C., cooper, Rae st. near Blanchard st.
Mecuni K., Japanese clerk (Gabriel & Co.), res. South Park st.
Medana Mrs., widow, cor. Simcoe st. and Menzies st.
Medana R. & Co., painters Fort st. above Blanchard st.
Medana Romolo, painter (Medana & Co.), cor. Menzies st. & Simcoe st.
Medana Paul, printer, Simcoe st.
Medwedrich John, owner of fishing boat, Pembroke st. above Govt. st.
Meiss Henry, dealer in clothing, Store st.
Meiss Mrs., Pandora st.
Meiss Miss F., clerk (Stemler & Earle), Pandora st.

GRAY & DUMBLETON, } STEAMBOATS AND LAUNCHES. Coal oil Engines and Machinery of every description. VICTORIA, B. C.

SPENCER & HASTINGS, Fort St., Victoria, B. C. Views of Victoria and Vicinity. Dealers in Photographic Materials.

A. GRECC & SON, YATES STREET, VICTORIA, B. C. The Newest Trousering always on hand.

THE LEADING TAILORING ESTABLISHMENT. 304 GOVERNMENT STREET, VICTORIA, B. C. KEEP A FIRST-CLASS CUTTER FROM NEW YORK.

C. A. Lombard & Co., LEADING MUSIC STORE, VICTORIA, B. C.
Agents for the Bell Organs, Weber and Steinway Pianos.

Meiss Jacob, cigar maker (Kurtz & Co.), Pandora st.
Meiss M., cigar maker (Kurtz & Co.), res. Pandora ave.
Meldrum J., candy maker (H. Waller), Douglas st.
Mellor Fred., tailor (R. Roberts), Johnson st.
Mendes John B., musical inst. repairer, Yates st, res. Johnson st.
Menzies Prof. W. R., mag. healer, Johnson st., above Blanchard st.
Menzies Miss M., tailoress (Gregg & Son), View st.
Merrill K., spinster, Broad st.
Merriman P., farmer, res. Yates st. near Cook st.
Mesher G. C., contractor and builder, Second st. Work estate.
Meston J., carriage maker and horse shoer, Govt. st. near Johnson st., res. North Park st.
Meyer M. M., farmer (V. V. & Bros.), Cadboro Bay.
Minckler C., hack driver, Douglas st.
Middlebrook J. L., supt. E. N. Fisher, Spencer's arcade.
Miles Mrs. E., widow, Fort st. above Blanchard st.
Millaitau W., Leneveu's cabins, Chatham st.
Millar Mrs., charwoman, Cook st. near Pandora st. and St. Louis st.
Millar C., hoseman fire dept.
Millar Adelaide, seamstress, Cook st., near Pandora st. and St. Louis.
Millar James, blacksmith, Church hill.
Miller James, plasterer, St. Nicholas hotel.
Miller & Brown, Prince of Wales saloon, Govt. st. and Cormorant st.
Miller W., laborer (Wilson Bros. foundry), Gray's cabins, Fisgard st.
Miller Chas. J., bolt maker (Albion iron works), Herald st.
Miller Munro, printer and bookbinder, Johnson st. above Govt. st.
Miller W., cigar packer, Victoria.
Miller J. A. S., jeweler (Redfern), res. Fort st.
Miller C., baker (Steitz Bros.), Fort st.
Miller W., candy maker, Victoria.
Miller Mrs. K. C., fancy store and millinery, Fort st. near Broad st. res. Broad st.
Miller F., tailor, Blanchard st. and Johnson st.
Milligan T. S., clerk (bank of B.C.), Dallas road.
Millington John, clerk (Rock Bay house), Work st., Rock Bay.
Millington E. N., expressman, James Bay.
Millington Wm., butcher, Wilcox alley.
Mills S. Perry, barrister-at-law, Langley st. res. Cadboro Bay road.
Mills Daniel, grocer, American hotel.
Milne Alex. R., appraiser of customs, Princess ave.
Milne John, boiler maker, Chatham st.
Milne Dr. G. L., health officer, school trustee, Douglas st. nr. Fort st.
Milton Wm., cook, "Colonist" hotel.
Minckler C., cab owner, res Kane st, above Blanchard st.
Mitchell T. R., painter, Maclure st.

THE LEADING TAILORING ESTABLISHMENT 304 GOVERNMENT STREET, VICTORIA, B. C.
KEEP A FIRST-CLASS CUTTER FROM NEW YORK.

APPLY TO J. B. FERGUSON, Victoria, B. C., for Lowest Prices in Wrapping Paper and Paper Bags and School Books.

SPENCER & HASTINGS, Fort St., Victoria, B. C.
Views of Victoria and Vicinity.
Dealers in Photographic Materials.

B. WILLIAMS & CO., Keep always in Stock a First-Class Assortment of Underwear, all Sizes and Prices. See Them.
JOHNSON STREET, BET. BROAD AND DOUGLAS, VICTORIA, B. C.

Immense Assortment of Boots and Shoes. } ERSKINE'S EMPORIUM, VICTORIA, B. C.

Mitchell John, butcher, Douglas st. near Fisgard st.
Mitchell R., clerk. (Hibben & Co.), Putnam st.
Mitchell John, butcher, Cosmopolitan hotel.
Mitchell J. R., salesman, (E. G. Prior), Discovery st.
Mitchell Andrew, fireman, str. "Amelia".
Mitchel T. G., engineer, str. "Amelia", Chatham st. above Quadra st
Mitchell Henry, florist and gardener, Menzies st.
Mixer W. H., man. Central Co., yard, res. Bay st.
Moffatt H., chief clerk Indian dept. cor. Michigan st. and Oswego st.
Mohn Charles, carpenter, res. Discovery st.
Mohun Edw., civil engineer, Union Club, Douglas st.
Molina J., cigar maker, (Kurtz & Co.), res. Fort st.
Monk Mrs. E., widow, Johnson st. above Blanchard st.
Monk Ed., butcher, Johnson st.
Monk Chas., ship's steward, res. Johnson st.
Monroe R. Ross, asst. book-keeper, (W. R & Co.), Blanchard st.
Monro Mrs. I., Fisgard st., near Blanchard st.
Montaro F., clerk (Bossi & Giesselmann), cor. Cook st. and Fort st.
Monteith Wm., general agent National Assurance Co., of Ireland, room 8, bank of B. C., Richardson st.
Montero Mrs., Fort st.
Montobio G., Kingston st.
Moody T. G., family grocer, cor. Amelia st. and Farquhar st., res. Pandora st.
Moody J., capitalist, cor. Pandora st. and Amelia st.
Moody Mrs. S. P., widow, Johnson st.
Moore & Co., wholesale and retail druggist, Yates st.
Moore Chas. M. (Moore & Co.), Yates st., cor. Langley st.
Moore John J., (Moore & Co.) Yates st.
Moore Mrs A., drug store, Yates st., Victoria.
Moore Miss M., milliner, (J. Partridge), Kane st.
Moore C. F. & Sons, real estate agents & Chinese brokers, Broad st. res. Belleville st.
Moore C. F., (M. & Sons), Belleville st.
Moore Chas., (M. & Sons), Belleville st.
Moore T. R., (M. & Sons), Belleville st.
Moore Wm., master mariner, Johnson st. near Quadra st.
Moore Miss, dressmaker, Rae street.
Moore Benjamin, Johnston St., Victoria.
Moore Miss C., spinster, Broad st.
Moore Henry., master mariner, View st. above Blanchard.
Moore G. H., contractor & builder, North Park st.
Moore John., assistant wharfinger, C. P. N. Co., limited.
Moore J. W., wharfinger, View st.
Morell G. A., Porter's cabins, Store st.

GRAY & DUMBLETON, } STEAMBOATS AND LAUNCHES. Coal Oil Engines and Machinery of every description. VICTORIA, B. C.

SPENCER & HASTINGS' ART STUDIO. FORT STREET, VICTORIA, B. C.

A. GREGG & SON, YATES STREET, VICTORIA, B. C. Receive the first Imported Woolens in the City.

The Most Elegantly Appointed Tailoring Parlors on the Coast. LEASK & MORRISON, PROPRIETORS 304 GOVERNMENT ST. VICTORIA, B. C.

C. A. Lombard & Co., LEADING MUSIC STORE, VICTORIA, B. C.
Agents for the Bell Organ, Weber and Steinway Pianos.

Morell Mrs. M., widow, Humboldt st.
Morelle D., fruiterer, Yates st., res. James Bay.
Morey W. M., hack driver, Douglas near View.
Morgan Miss G., spinster, Broughton st.
Morgan M., carpenter, Store st.
Morison Geo., Druggist, Gov. st., res. Langley & Broughton st.
Morison Fred., tidewaiter, Discovery st.
Morley Mrs. J., widow, Pioneer st.
Morley H. A. S., clerk, (H.B.Co.), View st.
Morris John Capt., str. Bonanza, Davis st.
Morris F. T., engineer, Chatham st. and Blanchard st.
Morris Henry, shoe dealer, Johnson st.
Morris Mrs. A., dressmaker, cor. Douglas st. and Fisgard, st.
Morris John, laboror, David st.
Morris H., upholsterer, (J. Sehl), Douglas st.
Morrison Ewen, carpenter, Johnson st.
Morrison Miss L., compositor, "Colonist," James Bay.
Morrison Dr. R., physician, Government st, res. Fort st.
Morrison Mrs., Kingston st.
Morrison John, mate, "Spratt's Ark."
Morrison Daniel, pilot, Dallas road, near New wharf.
Morrison J., with Mr. Gordon, Henry st.
Morrow D. W., clerk, (Alex. Cowan), View st. cor. Vancouver st.
Mortimer J., (granite and marble works), Government st. cor. Courtenay st.
Mortlock Wm., baker, Yates st. above Blanchard st.
Morves Joe., bar tender, View st. above Douglas st.
Mosher Wilson, baker, (A. W. Huson,) 8 Store st.
Moses & Babbage, props. Pioneer saloon, cor. View st. and Douglas st.
Moses D. D., (M. & Babbage), Pioneer saloon.
Moss Morris, commission merchant and dealer in furs, Store st. res. Princess Ave.
Moss George E., clerk (E. J. Salmon & Co.), Johnson st. near Quadra st.
Moss J., florist, Johnson st. near Quadra st.
Moss Henry, clerk (Fell's), Yates st. above Cook st.
Morton W., laborer, Hunter's cottages, Chatham st.
Mouat Mrs., widow, James Bay.
Mouat A. C., clerk (T. Earle), Belleville st.
Muir Wm. J., machinist (T. Gowen), Esquimalt.
Muir J. N., B.A., barrister, principal high school, Victoria.
Muirhead & Mann, props. Victoria steam planing mills, Constance st.
Muirhead J. (M. & Mann), Esquimalt road.
Muirhead J. T., carpenter (Muirhead & Mann), Esquimalt road.

J. B. FERGUSON IS WHOLESALE AGENT FOR SHOW CASES, PRINTING PRESSES, PIANOS, ORGANS, Etc.

The Most Elegantly Appointed Tailoring Parlors on the Coast.
LEASK & MORRISON, PROPRIETORS 304 GOVERNMENT ST. VICTORIA, B. C.

SPENCER & HASTINGS' ART STUDIO.
FORT STREET, VICTORIA, B. C.

GO TO B. WILLIAMS & CO., for Fine HATS AND CAPS, TRUNKS, VALISES, BLANKETS, Etc.
JOHNSON STREET, BET. BROAD AND DOUGLAS VICTORIA, B. C.

Cheap, Durable & Stylish Boots & Shoes; } ERSKINES' EMPORIUM, VICTORIA, B. C.

Muirhead & Carter, grocers, cor. Johnson st. and Douglas st.
Muirhead Allen (Muirhead & Carter), Herald st.
Muldoon Wm., gaoler, new gaol, Saanich road.
Mull Wm., painter, Colonal hotel,
Mullen Chas., bar tender Clarence, Pandora st. near Blanchard st.
Mullen Lewis, laborer, G ov's cabins, Fisgard st.
Mulligan Jno., boiler make. (Albion iron works), Porter's cottages, Store st.
Munch Chas., cigar maker (Kurtz & Co.), res. cor. Johnson. st and Broad st.
Mundorf J. J., blacksmith, Pacific Telegraph hotel.
Munger James, moulder, John st.
Munn H., sub-editor, "Colonist" office.
Munro D. R., gen. pass. agt. C. P. N. Co., lim., local pass. agt. C. P. R., Wharf st., res. Driard hotel.
Munro A., chief factor H. H. Co., Michigan st.
Munro W. J., clerk (H. B. Co.), Michigan st.
Munro John, steward str. Western Slope.
Munro G. E., book-keeper (J. D. Warren), View st.
Munro Keith, clerk (Welch, Rithet & Co.), Menzies st.
Munro A. D., clerk (W. R. & Co.), James Bay.
Munro A. K., acting accountant, bank B. N. A.
Munroe ——, accountant, Fort st.
Munroe Gilbert, stone cutter, St. Nicholas hotel.
Munsie Wm., (Carne & M.) cor. Cormorant st. and Quadra st.
Munson Wm., waiter Driard house.
Murchison Miss K., corset maker, Fort st. above Blanchard st.
Muriset Ch., barkeeper Driard house, Frederick st.
Murphy P., cigar maker (Kurtz & Co.), res. cor. Govt. st. and Discovery st.
Murphy & Brown, props. Adelphi saloon, Govt. st. cor. Yates st.
Murphy N., blacksmith, St. Nicholas hotel.
Murphy P. (M & Brown), res. Pandora ave.
Murphy Mrs. M., widow, Discovery st. cor. Government st.
Murphy J., compositor "Colonist," cor. Govt. st. and Discovery st.
Murray Alex. B., carpenter (Muirhead & Mann), Blanchard st.
Murray A. G., plasterer, Pembroke st.
Murray Jas., pressman "Colonist," cor. Cook st. and Pandora st.
Murray John, 2nd engineer str. Princess Louise, North Park st.
Murray J. W., laborer, Seeley s hotel.
Myers E. Capt., str. "Maude."
Marquis J., waiter, View st.
Martin Arch., carpenter, Stronich's cabins, Fisgard st.
Martin William, laborer, cabins, Douglas st.
Matthews John, teamster, employ G. Stelly.

GRAY & DUMBLETON, } STEAMBOATS AND LAUNCHES. Coal Oil Engines and Machinery of every description. VICTORIA, B. C.

Spencer & Hastings. } For the Finest Photographs go to Hastings, Art Studio, Fort Street, Victoria, B.C. All negatives preserved.

LEASK & MORRISON, the Leading Tailors of Victoria. 204 GOVERNMENT STREET.

The Latest Fashions received as soon as published, at
A. GREGG & SON, YATES STREET, VICTORIA, B. C.

C. A. Lombard & Co., LEADING MUSIC STORE, VICTORIA, B. C.
Agents for the Bell Organ, Weber and Steinway Pianos.

Menzies Prof., Frederick st. 5th house E. of Quadra st.
Moffatt John, laborer, cabins, Herald st.
Monroe Geo. carpenter, Rae st. bet. Douglas st. and Blanchard st.
Morrow Walter, book-keeper, Quadra st.
Moueistrong W'm., seaman, Discovery st. near Government st.
McAdams L. C., teamster, Blanchard st.
McAdams Z. E., carrier, "Colonist."
McAlister J. (Harrison & McA.), Pandora st.
McArthur Mrs. A., compositor, "Victoria Star," Johnson st.
McArthur A. A., prop. "Victoria Star," Johnson st.
McArthur James, hardware merchant, John st.
McArthur Miss A., tailoress (Gregg & Son), King's road cor. First st.
McBeath D., carpenter (Muirhead & Mann), Victoria West.
McBride Jos., porter (H. Saunders), Commercial hotel.
McCabe John, miner, Gray's cabins, Fisgard st.
McCahill Michael, wharfinger, Spratt's wharf.
McCallum Robert, hackdriver, Transfer Co.'s stables.
McCandlish James, prop. "The Hall," Fort st. above Blanchard st.
McCandlish E., ship carpenter, Occidental hotel.
McCartney John, prop. St. Nicholas hotel, Government st.
McCauley Geo., miner, Pacific Telegraph hotel.
McCauley T., Leneveu's cottages, Chatham st.
McCliment John, tinsmith (A. Wilson), Angel hotel.
McClusky W. R., carpenter (Smith & Clark).
McCoudray ——, Occidental hotel.
McConnell John, wood turner, Third st. Work estate.
McConnell J. W., dairyman, Michigan st.
McCorlic Charles, gardener, near Park hotel.
McCormick C., carrier "Standard," Johnson st.
McCoy A., gasfitter and plumber (for Stewart), Fort st. Grand Pacific hotel.
McCrae John, deckhand, str. "Amelia."
McCulloch Wm., capt. str. "Amelia," Michigan st.
McCulloch G. A., clerk P.O., Michigan st.
McDermott Robert, prop. Gordon hotel, Johnson st.
McDonald Alex., railway engineer, Meares st.
McDonald Joseph, engineer, Belcher st.
McDonald W., laborer, Hunter's cottages, Chatham st.
McDonald P., cigar store, Yates st.
McDonald Capt. Wm., pilot, Dallas road, near new wharf.
McDonald Alexander, prop. Windsor hotel, 104 Govt. st.
McDonald E., tinner (McL. & McF.), Quadra st.
McDonald James (Charles Russell & Co.), Johnson st.
McDonald D. J., hackdriver, Transfer Co.'s stables.
McDonald James, ship carpenter, Colonial hotel.

B. WILLIAMS & CO., Make a SPECIALTY of CHILDRENS' CLOTHING. Examine their Stock before going elsewhere.
JOHNSON STREET, BET. BROAD AND DOUGLAS VICTORIA, B. C.

The B. C. Stationery Company is the Leading Wholesale Stationery, Paper and Blank Book House in Victoria.

LEASK & MORRISON, the Leading Tailors of Victoria.
204 GOVERNMENT STREET.

Spencer & Hastings. For the Finest Photographs go to Hastings, Art Studio, Fort Street, Victoria, B. C. All negatives preserved.

IMAGE EVALUATION
TEST TARGET (MT-3)

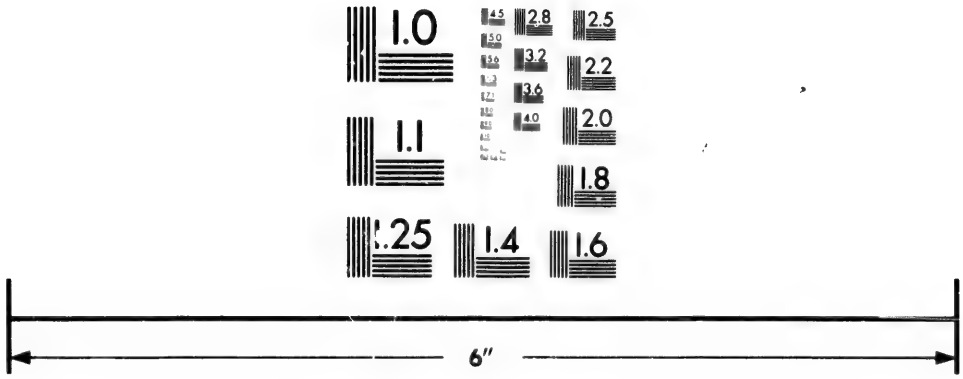

Photographic
Sciences
Corporation

23 WEST MAIN STREET
WEBSTER, N.Y. 14580
(716) 872-4503

2.8
3.2
3.6
2.5
2.2
2.0
1.8
1.1
1.0

Erskine's Boot and Shoe Emporium, } Cor. Government and Johnson Sts. Victoria, B. C.

McDonald & Co., soap manufacturers, Yates st. above Douglas st.
McDonald J. E. (McD. & Co.), res. Yates st. above Blanchard st.
McDonald C. N., assist. accountant Dominion office, Birdcage walk.
McDonald A. E., carpenter, Kane st. near Quadra st.
McDonald Joseph, carpenter, Chatham st., near Quadra st.
McDonald J., carpenter (Smith & Clark).
McDonald Joseph, jr., expressman, Chatham st., near Quadra st.
McDonald Chas., apprentice, Vancouver foundry.
McDonald N., blacksmith, Leneveu's cottages, Chatham st.
McDonald Hugh, carpenter, Vancouver house.
McDonald Donald, laborer, Cook st. and Chatham st.
McDonald J., teamster, Store st.
McDonald James (Russell, McDonald & Co.), Victoria, B. C.
McDonald Daniel, carpenter, Vancouver house.
McDonald J., clerk (Telegraph office), Humboldt st.
McDonald Hugh, contractor, Chatham st. near Blanchard st.
McDonald R. F., teacher (St. Louis college), Pandora ave.
McDonald F. J., salesman (A. B. Gray & Co.), Kane st.
McDonald Joseph, express wagon driver, Yates st.
McDonald Alex., blacksmith, Chatham st.
McDonald M. G., fireman E. & N. railway, St. Nicholas hotel.
McDonell Major R. I., paymaster of militia, Birdcage walk.
McDonell Miss C., tailoress (Leask & Morrison), Kane st.
McDougall A., tailor (Gregg & Son), Frederick st.
McDougall John, foundryman.
McDowell John, contractor, Quadra st.
McDowell Jos., teamster, Store st.
McDowell Wm., drayman, Superior st. and Menzies st.
McDowell Thos., boiler maker (Albion iron works), Quadra st.
McDowell W. J., prop. & editor daily "Evening Post," Yates st. res. Quadra st.
McDowell Harry, compositor daily "Evening Post," hoseman fire dept., Quadra st.
McDowell T. A., boiler maker, Quadra st.
McDowell Chas., pressman daily "Evening Post," Quadra st.
McFeeley ——, (McLennan & McF.), Victoria, B.C.
McFerran ——, ostler, Transfer Co.'s stables.
McGhie James, carpenter, Royal hotel, Fort st.
McGillis J., bartender Adelphi saloon, res. Government st.
McGinnis ——, express driver, Transfer stables, Chatham st.
McGirl Chas., machinist, St. Nicholas hotel.
McGregor Alex., blacksmith, Fisgard st. near Douglas st.
McGregor Mrs. A., midwife, Cormorant st. cor. Douglas st.
McGregor J. H., carpenter (T. Storey), Cormorant st.
McGuire Bernard, furrier, Telegraph hotel.

GRAY & DUMBLETON, } STEAMBOATS AND LAUNCHES. Coal Oil Engines and Machinery of every description. VICTORIA, B. C.

Spencer & Hastings. } Instantaneous Photographing a Specialty. Enlargements in Color or India Ink.

A. GREGG & SON, Artist Tailors, Yates Street, Opposite Langley Street, VICTORIA, B. C.

Finest Goods, the Finest Trimmings and the Best Workmanship, AT THE LEADING TAILORS. LEASK & MORRISON, 304 GOVERNMENT ST. VICTORIA B. C.

C. A. Lombard & Co., LEADING MUSIC STORE, VICTORIA, B. C.
Agents for the Bell Organ, Weber and Steinway Pianos.

McGuity Michael, teamster, St. Nicholas hotel.
McHardy C., miner, London hotel.
McHugh Samuel, prop. Pacific candy factory, two doors S. of P.O.
McHughes Samuel, fruit & candy store, Blanchard st. nr. Pandora st.
McIlwaine ——, Victoria Truck & Dray Co., Wharf st.
McInnes A., contractor and builder, Kane st. near Quadra st.
McIntosh S. F., foreman Rock Bay tannery, Rock Bay ave.
McIntosh James, assist. (W. Wilson & Co.), res. Chatham st.
McIntosh R., carpenter (Smith & Clark), Yates st.
McIntosh A., carriage painter, Fisgard st.
McIntosh A., painter (J. Meston), Fisgard st.
McIntosh James, B.C. pilot, Rae st., cor. Douglas st.
McIntyre J., bootmaker (G. Maynard), Quadra st.
McIntyre W., upholsterer (J. Sehl).
McIvor ——, laborer, Porter's cabins, Store st.
McKay Wm. J., printer, Brunswick hotel.
McKay Chas., carriage painter, Johnson st., res. Russell st.
McKay Mrs. Gordon, widow, Rae st. cor. Blanchard st.
McKay E. B., draughtsman (Albion iron works), Victoria.
McKay Hugh, carpenter, Work st., Rock Bay.
McKay Mrs. T., widow, Work st., Rock Bay.
McKay D. C., laborer, Work st., Rock Bay.
McKay Donald, gentleman, Quebec st., James Bay.
McKay J. W., Indian agent, Belcher st., near Govt. house.
McKay L., cottages rear of Store st.
McKay D. L., fireman Nanaimo railway, St. Nicholas hotel.
McKecknie ——, compositor, "Colonist," Fisgard st.
McKenzie W. G., salesman (Alex. Cowan), Church hill.
McKenzie D., ship carpenter (Smith & Clark), Superior st.
McKenzie Mrs. D. C., milliner (Brown & White), res. Michigan st.
McKenzie D., laborer, St. Nicholas hotel.
McKeon ——, wharfinger, cottages rear of Store st.
McKeon & Son, props. Oriental hotel, Yates st. and Oriental alley.
McKeon W., Oriental hotel, Yates st.
McKeon W. J., Oriental hotel, Yates st.
McKeown A., shoe cutter (Belmont factory), Blanchard st.
McKilligan & Anderson, contractors and builders, Langley st.
McKilligan W. D. (McK. & Anderson), Yates st.
McKinley John, clerk, Bridge st., Victoria.
McLachlan Bros., dealers in feed and produce, Yates st.
McLachlan D. (McLachlan Bros.), North Park st.
McLahlan C. (Harrison & McL.), Craigie Lea.
McLagan J. C., editor and manager Victoria daily and weekly "Times," Blanchard st., Victoria.
McLagan W., machinist (Albion iron works), Bay street.

GO TO B. WILLIAMS & CO., for Men's, Youths' and Boys' Clothing.
JOHNSON STREET, BET. BROAD AND DOUGLAS, VICTORIA, B. C.

If you want anything in the Book, Stationery, or Paper Line, enquire of J. B. Ferguson and you will be sure to get it.

The Finest Goods, the Finest Trimmings and the Best Workmanship,
AT THE LEADING TAILORS. LEASK & MORRISON, 304 GOVERNMENT ST. VICTORIA B. C.

Spencer & Hastings. { Instantaneous Photographing a Specialty. Enlargements in Color or India Ink.

Headquarters for Boots and Shoes, } ERSKINE'S EMPORIUM, VICTORIA, B. C.

McLean M., saloon keeper, res. Pandora st.
McLaren Alex., moulder (Albion iron works), Hunter's cabins, Herald st.
McLarne John, police constable, Victoria, B.C.
McLarty A., carpenter, View st. above Quadra st.
McLauchling Wm., teamster, Victoria.
McLaughlin Jos. H., audit clerk (Dom. savings bank), Fernwood rd.
McLoughlin W. B., clerk P.O., Pandora ave.
McLean D. J., family grocer, Douglas st. near Pembroke st.
McLean Peter, mechanic, Johnson st.
McLean Dan. Capt., mariner, "Spratt's Ark."
McLean Capt. Alex., capt. of sealer, Chatham st. near Quadra st.
McLean Alex. & Co., Scotch house, Fort st.
McLean Alex., J.P. (A. McL. & Co.), res. Fort st.
McLean A. W., clerk (A. McLean & Co.), Fort st.
McLean John, blacksmith, Wharf st.
McLean S., moulder, Hunter's cottages, Chatham st.
McLearn Fred., painter, Bay st., Rock Bay.
McLellan M., carpenter, Herald st. near Blanchard st.
McLennan & McFeely, tin roofers, Fort st.
McLennan R. P. (McL. & McFeely), Quadra st.
McLeod Alex., porter (H. B. Co.), Yates st.
McLeod J. C., laborer, Gray's cabins, Fisgard st.
McLeod Angus, carpenter, Simcoe st.
McLeod Colin, blacksmith, St. Nicholas hotel.
McLeran Alex., foundryman, cabins, Douglas st.
McMahan W., turner, Western hotel.
McMannel G., laborer, Gray's cabins, Fisgard st.
McMannell Thomas, blacksmith, Gray's cabins, Fisgard st.
McManus J. F., cook Albion hotel, Herald st.
McMicking R B., manager Victoria & Esquimalt Telephone Co., Trounce alley.
McMillan R. H., compositor "Colonist," Cormorant st.
McMillan J. E., high sheriff, Bastion square, Cormorant st.
McMillan Mrs. C., dressmaker, Chatham st. cor. Quadra st.
McMillan F. G., tinsmith, Royal hotel, Fort st.
McMillan Bros., bakers, Yates st. above Cook st.
McMunn Chas., photographer (C. P. R.), Fort st., above Blanchard st.
McMyn John, warehouseman, Douglas st.
McNaughton Jas., blacksmith, Pandora st. opposite Broad st. res. Chatham st.
McNeill Angus, carpenter, Fairfield road.
McNeil W., engine driver, fire dept.
McNeil Alfred, fire department.
McNeilly Patrick, teamster, Pembroke st., above Govt. st.

GRAY & DUMBLETON, VICTORIA, B. C. } STEAMBOATS AND LAUNCHES. Coal Oil Engines and Machinery of every description.

SPENCER & HASTINGS, Fort St., Victoria, B. C. Dealers in Photographic Materials. Views of Victoria and Vicinity.

KEEP A FIRST-CLASS CUTTER FROM NEW YORK. ESTABLISHMENT 304 GOVERNMENT STREET, VICTORIA, B. C.

A. GREGG & SON, YATES STREET, VICTORIA, B. C. The Newest Trousering always on hand.

C. A. Lombard & Co., LEADING MUSIC STORE, VICTORIA, B. C.
Agents for the Bell Organ, Weber and Steinway Pianos.

McNiffe Wm., Grotto saloon, Trounce alley, res. View st.
McNish W., accountant, Langley st., res. North Park st.
McPhadden D., carpenter, Pandora st.
McPhee D., contractor and builder, Kane st. near Quadra st.
McQuade & Son, P., ship chandlers, Wharf st.
McQuade E. A. (McQ. & Son), Douglas st. cor. Humboldt st.
McQuade L. G. (Mc.Q. & Son), Humboldt st.
McQuarrie A., carpenter, Johnson st.
McQueen Mrs. J. F., mantle maker, Chatham st. above Blanchard st.
McRoberts J. E., messenger (P.O.), Govt. st.
McSwain A. (McSwain & Dearden), Pandora st. S. side.
McTavish Mrs. M. E., Humboldt st.
McTeigh Mrs. S., widow, Chatham st, near Quadra st.
McTiegh Peter, moulder, N. Park st.
McTiernan Michael, dray stable, Pandora st. above Douglas st.
McCloskey Charles, bar-keeper, View st.
McKenzie J. R., carriage builder, Esquimalt road.
McKettrick Wm., carriage maker, View st.
McLean Allen, plasterer, Quadra st.
McWilliams Thos., teamster, employ of G. Stelly.
Nagle Patrick, miner, Humboldt st., Cox's cabins.
Nangle Charles, foreman (H. Mansen), Farquhar st.
Nash H. W., carpenter, Chatham st.
Nathan W., cigar maker (J. L. & J. Levy), Spring ridge.
National Assurance Co. of Ireland, Wm. Monteith general agent for B. C., Government st.
Naylor Wm. B. G., clerk (W. G. Cameron), Michigan st.
Naylor Miss Anna, nurse, Pandora st.
Neaves John, porter (Findlay, Durham & Brodie), Menzies st. near Superior st.
Neaves Chas., employ Findlay, Durham & Brodie, Michigan st.
Neil Miss S., dress maker (Mrs. LePrince), Government st.
Neil Wm., Porter's cabins, Store st.
Neilssen Hans, longshoreman, Morison's cabins, Chatham st.
Nelson P. R., seaman, Morison's cabins, Chatham st.
Nelson N., laborer (Loewen & Erb), Discovery st.
Nelson John, tailor, Fort st. near Moss st.
Nelson W. I., merchant, North Park st.
Nelson Chas., Victoria Truck and Dray Co., Wharf st.
Nelson Mrs. L., Burns' cabins, Store st.
Nelson & Johnson, props, New York coffee house, Yates st.
Nelson C. (N. & Johnson), Yates st.
Nesbitt & Co., prop. Victoria cracker factory, Fort st.
Nesbitt Samuel, cracker bakery (Mrs. Ella), Fort st.
Newbury Wm., saddler, harness & valise mfr., Govt. st. res. Beechy st.

THE LEADING TAILORING ESTABLISHMENT 304 GOVERNMENT STREET, VICTORIA, B. C.
KEEP A FIRST-CLASS CUTTER FROM NEW YORK.

APPLY TO J. B. FERGUSON, Victoria, B. C., for Lowest Prices in Wrapping Paper and Paper Bags and School Books.

SPENCER & HASTINGS, Fort St., Victoria, B. C.
Views of Victoria and Vicinity.
Dealers in Photographic Materials.

B. WILLIAMS & CO., Keep always in Stock a First-Class Assortment of Underwear, all Sizes and Prices. See Them.
JOHNSON STREET, BET. BROAD AND DOUGLAS, VICTORIA, B. C.

Immense Assortment of Boots and Shoes. } ERSKINE'S EMPORIUM, VICTORIA, B. C.

Newbury John C., clerk (Custom house), Beechy st.
Newbury C. W., clerk (P.O.), Beechy st.
Newman Geo. A., tailor, View st.
Neufelder & Ross, grocers, Govt. st.
Neufelder E. C. (N. & Ross), Fort st.
New York restaurant, Nelson & Johnson, props., Yates st. nr. Broad st.
Nicholas Wm., carpenter, Johnson st.
Nicholas David C., engineer, acting-inspector of steamers, Cook st. near Johnson st.
Nicholas W., employ of M. R. Smith, Johnson st.
Nicholles & Renouf, hardware and farming implements, Yates st. cor. Broad st.
Nicholles J. (N. & Renouf), Fort st.
Nichols E., painter, Johnson st. above Blanchard st.
Nichols W. B., painter, Wood's cabins, Johnson st.
Nichols W., grainer (R. Lettice), Chatham st.
Nicholson J. H. (Clarke & N.), Yates st. near Cook st.
Nicholson Henry, clerk Brown Jug, res. Dominion hotel.
Nickson John J., Dallas road, near New wharf.
Nickel Plate saloon, Thos. Garvin, prop., Government st.
Noble F. H., fruit and egg dealer, Yates st.
Noble Henry, steam wood-cutting and coal yard, Store st. res. Princess ave.
Nolan J., tallyman (R. B. saw mill), Constance st.
Noland John, teamster, Store st.
Norris W. G., hardware and cutlery, Johnson st.
Norris Frederick, saddler & harness maker, Govt. st. res. Douglas st.
North Geo., barber saloon, Govt. st. res. Quadra st.
Northcote Wm. Walter, carpenter and contractor, Toronto st.
Northcote J., carpenter, Toronto st.
Northcote Miss F., dressmaker (Miss Swanwick), Ross Bay, Victoria.
Nugent John, helper (Albion iron works), Western hotel.
Null Wm., painter (R. Lettice), Colonial hotel.
Nuttall Thos. C., real estate and ins. agent, Govt. st. res. Quebec st.
Nuttall Reginald, real estate agent, Victoria.
Oakes P., cracker baker (N. & Co.) res. Fort st.
Oakley ——, machinist (J. Sehl), Windsor hotel.
Oates Peter, baker, Nesbitt's bakery, Victoria.
Oats Jno., miner, Cosmopolitan hotel, Fort st.
O'Brien Mrs. M. A., widow, View st., above Douglas st.
O'Brien P., hackdriver (A. Bowman), Kane st., above Blanchard st.
O'Brien Jas. T., clerk Clarence, res. View st.
O'Brien H., clerk (John Weiler), Topaze ave.
O'Brien J. M., reporter "Colonist," Douglas st.
O'Brien S., proprietor Senate saloon, res. Pandora st.

GRAY & DUMBLETON, } STEAMBOATS AND LAUNCHES. Coal Oil Engines and Machinery of every description. VICTORIA, B. C.

SPENCER & HASTINGS' ART STUDIO. FORT STREET, VICTORIA, B. C.

A. GREGG & SON, YATES STREET, VICTORIA, B. C. Receive the first Imported Woolens in the City.

Tailoring Parlors on the Coast. PROPRIETORS 304 GOVERNMENT ST. VICTORIA, B. C.

C. A. Lombard & Co., LEADING MUSIC STORE, VICTORIA, B. C.
Agents for the Bell Organ, Weber and Steinway Pianos.

O'Brien C., slaughterman, Fort st.
O'Brien T. H., hackdriver, Douglas st.
O'Brien J. M., editor the "Colonist," Douglas st.
Occidental hotel, cor. Wharf st. and Johnson st., Jos. Bayley, prop.
O'Keefe Dennis, steward, St. Nicholas hotel.
O'Leary D., ostler, Broad st.
Osterhout W. E. (O. & Prout), Yates st.
Osterhout & Prout, props. Brunswick house, Yates st. cor Douglas st.
Ovens Wm., baker, Fort st.
Owen Wm., mate str. "James Douglas," Pioneer st.
Owens ——, longshoreman, Morison's cabins, Chatham st.
Orr Jno., pattern maker (Albion iron works), Grand Pacific hotel.
Oriental hotel, McKeon & Son, props., Yates st.
Oresto Frank, bootblack, Quadra st.
O'Reilly W., clerk (H. Y. & Co.), res. Chatham st.
O'Reilly Hon. P., Indian Reserve Commissioner, Indian office, res. Point Ellis.
Oppenheimer S., clerk, Frederick st.
Oppenheimer David, merchant, res. Douglas house.
Oppenheimer I., merchant, Cormorant st., above Douglas st.
Ogilvey D. A. N., night watchman, David st.
O'Garth ——, carpenter, Wood's cabins, Johnson st.
Ofner A., grocer, Govt. st., res. Pandora ave.
Offerhaus R., assist. master boys' high school, John st. nr. Govt. st.
Odgers William, laborer, Oswego st. and Simcoe st.
Oppenheimer Mrs. G., widow, Frederick st.
O'Neil F. C., hackdriver for Bowman, Royal hotel.
O'Niel H., night watchman (Albion iron works), Princess ave.
Olsen B. E., powder maker (C. Hayward), Douglas st.
Olsen Carl, laborer, cor. Douglas st. and Queen's ave.
Oliver F., plasterer, Mrs. Coldwell.
Olburn Frank, longshoreman, Simcoe st.
O'Kiefe D. H., clerk (St. Nicholas hotel), Govt. st.
Oien John, ship carpenter, Humboldt st.
O'Brien H. L., employ of J. Weiler, Topaze ave.
Ogle Edmund W., salesman, Pandora st. between Blanchard st. and Fisgard st.
Ohlsen John, laborer, Humboldt st.
Pagden Chas., prop. Merchant's Exchange, Fort st.
Page Frank (Shears & Page), Fort st. above Cook st.
Painter Samuel, laborer, View st.
Palmer Digby, prof. of music, Fort st. above Blanchard.
Palmer C., painter (J. Sears), Fort st.
Palmer W. H., compositor, "Daily Evening Post."
Pamphlet Capt. T. H., David st.

J. B. FERGUSON IS WHOLESALE AGENT FOR SHOW CASES, PRINTING PRESSES, PIANOS, ORGANS, Etc.

The Most Elegantly Appointed Tailoring Parlors on the Coast.
LEASK & MORRISON, PROPRIETORS 304 GOVERNMENT ST. VICTORIA, B. C.

SPENCER & HASTINGS' ART STUDIO, FORT STREET, VICTORIA, B. C.

GO TO B. WILLIAMS & CO., for Fine HATS AND CAPS, TRUNKS, VALISES, BLANKETS, Etc.
JOHNSON STREET, BET. BROAD AND DOUGLAS VICTORIA, B. C.

Cheap, Durable & Stylish Boots & Shoes, } ERSKINES' EMPORIUM, VICTORIA, B. C.

Pamphlett Thos., gardener, David st.
Panketh D., boiler maker (Albion iron Works), Green st.
Papst John T., grocer, cor. Quadra st. and Fort st.
Pape John, teamster (Transfer stables), Johnson st.
Pardoe Chas., gunsmith store, Yates st., res. Fort st.
Parker John, jr., salesman (J. Parker), Craigflower road.
Parker John, bartender (California saloon), Johnson st.
Parker John, butcher, res. Craigflower road.
Parker John, Alfred st.
Parke Wm., seamen, cabins, Herald st.
Parks A., tailor (Leask & Morrison), Yates st.
Partridge W., iron moulder (Wilson Bros).
Partridge John T., asst. City Clerk, Quadra st.
Partridge John, dealer in dry goods, "Landsdowne House," Yates st., res. Quadra st.
Partridge F., compositor Government printing office, Quadra st.
Partridge Miss Minnie, milliner, Quadra st.
Partridge Wm., moulder (Vancouver foundry), Frederick st. and Quadra st.
Pascoe Edward, laborer, Union saloon, Johnson st.
Patterson John, farmer, Dominion hotel.
Paterson John, engineer str. "Western Slope," John st.
Patterson Robt., fireman R. B. saw mill, Constance st.
Patterson Wm., seaman, Southgate's cabins, Store st.
Patton William F., carpenter, cor. Oswego st and Simcoe st.
Patton James, laborer, Quadra st.
Paul John, miner, Cosmopolitan hotel.
Pauline F., book-keeper (S. Leiser), Henry st.
Pauline E. A., reporter "Standard," Victoria, B. C.
Pauline Geo., clerk (J. B. Ferguson & Co.), Victoria, B. C.
Pauline B., clerk (J. Sehl), Victoria, B. C.
Payne F., barber, Waddington alley, res. Johnson st.
Paine Wm., clerk (E. B. Marvin), James Bay, Victoria.
Payne Chas., civil engineer, cor. Quadra st. and Chatham st.
Pearce J. D., machinist (Albion iron works), Rock Bay ave.
Pearse Benj. W., C.E., Fernwood, Cadboro Bay road.
Pearson, T. B., prop. B. C. shirt factory, Langley st., res. Pembroke st.
Pearson Wm., Pembroke st.
Pease A. McGowan, clerk (Chas. Russell & Co.), Douglas st.
Peat James, furrier (J. & J. Boscowitz), Southgate's cabins, Store st.
Peatt Fred., currier (Rock Bay tannery) res. Craigflower road.
Pelletier John, (Steitz Bros), Fisgard st.
Pellew Thos., stove moulder (Albion iron works), Herald st.
Pemberton Hon. A. F., Ross Bay road.

GRAY & DUMBLETON, } STEAMBOATS AND LAUNCHES. Coal Oil Engines and Machinery of every description. VICTORIA, B. C.

Spencer & Hastings. } For the Finest Photographs go to Hastings, Art Studio, Fort Street, Victoria, B. C. All negatives preserved.

LEASK & MORRISON, the Leading Tailors of Victoria. 204 GOVERNMENT STREET.

The Latest Fashions received as soon as published, at
A. GREGG & SON, YATES STREET, VICTORIA, B. C.

C. A. Lombard & Co., LEADING MUSIC STORE, VICTORIA, B. C.
Agents for the Bell Organ, Weber and Steinway Pianos.

Pemberton C. C., law student (Drake, Jackson & Helmcken), Fairfield road.
Pendray & Co., props. B. C. Soap Works, Humboldt st.
Pendray W. J. (Pendray & Co.), cor. Courtenay st. and Gordon st.
Penwill C. T., carpenter and builder, Johnson st., res. Frederick st.
Percival Rev. W. W., pastor of Wesley Church, Quadra st near Mason st.
Peritch Antone, fisherman, Southgate's cabins.
Perkins W. H. S. P., clerk (D. Spencer), Simcoe st.
Perkins J., miller, Victoria.
Perkins Chas., messenger Inland Revenue Department.
Perkins Mrs. M. L., housekeeper, clerical residence Yates st.
Perpino H., laborer, Pioneer st.
Perrin G. A., agent, Humboldt st.
Perry T., Union saloon, 42 Johnson st.
Perry J., express wagon driver, Yates st.
Perry C. E., civil engineer, cor. Quadra st. and Chatham st.
Perry Thos., saloon keeper, Union saloon, Johnson st.
Petch Thomas, laborer, Herald st. cabins.
Peters Mrs., widow, Spring ridge.
Peterson J., engineer (Rock Bay tannery), res. John st.
Peterson Mrs., matron French hospital, Collinson st.
Petherick George, plasterer, Rock Bay ave.
Petherick William, plasterer, Rock Bay ave.
Petit Wm., capt. of the W. P. Sayward, John st. cor. Bridge st.
Pettingell B. C. (McDonald & Co.), Rae st. near Blanchard st.
Pettit G. (Lindsay & P.), Store st.
Petzschler G. A., cooper, Kingston st.
Phelps Mrs. A., nurse, View st. above Blanchard st.
Phierney Dan., carpenter, Vancouver house, Yates st.
Phillips Geo., stove dealer, De Cosmos' block, Govt. st.
Phillips D., moulder (Albion iron works), Kane st.
Phillips Alex., prop. Pioneer soda water, &c., factory, Yates st. res. Kane st.
Phillips L., clerk (J. Hawkins), Fort st.
Phillips Miss J. H., dressmaker, Govt. st.
Phillips John, currier and tanner, Chatham st.
Phillips Joseph, barkeeper, Clarence hotel.
Phillips B. A., painter and glazier (Pickering & Co.), Fort st.
Phillips James, Leneveu's cottages, Chatham st.
Phillips C. J., chief engineer V. F. D., prop. London hotel, Johnson st.
Phillips D. A., iron and brass moulder (Albion iron works), Kane st.
Phillips J. E., granite and marble works, View st, above Blanchard st., res. North Park st.
Philips J., farmer, Niagara st.

The B. C. Stationery Company is the Leading Wholesale Stationery, Paper and Blank Book House in Victoria.

LEASK & MORRISON, the Leading Tailors of Victoria.
304 GOVERNMENT STREET.

Spencer & Hastings. For the Finest Photographs go to Hastings, Art Studio, Fort Street, Victoria, B. C. All negatives preserved.

B. WILLIAMS & CO., Make a SPECIALTY of CHILDRENS' CLOTHING. Examine their Stock before going elsewhere.
JOHNSON STREET, BET. BROAD AND DOUGLAS VICTORIA, B. C.

Erskine's Boot and Shoe Emporium, } Cor. Government and Johnson Sts. Victoria, B. C.

Philipps W. H., engraver, die sinker and stamp maker, Yates st. above Douglas st.
Phillips P. A. (A. Phillips), Kane st.
Phillips William, cigar maker, North Park st. and Quadra st.
Phipps Stanley, clerk of records, Govt. building, Dallas road.
Phœnix Joseph, blacksmith, str. "Princess Louise."
Phœnix brewery, Chas. Gowen & Sons, Yates st. and Blanchard st.
Phuck Capt. T., miner, Cosmopolitan hotel.
Pickering & Co., employment agents, &c., Fort st.
Pickering J. F. (Pickering & Co.), Fort st.
Pierce Mrs. R. F., dressmaker, Douglas st. near Kane st.
Pierce S., clerk (Neufelder & Ross), Gorge road.
Pierce F. L., tailor, Vancouver house.
Piercy John, clerk (D. Spencer), Douglas st.
Pierre Thos. W., tailor and dyer, Yates st. res Pioneer st.
Pierre John T., clerk (J. T. Pierre), Pioneer st.
Pierce John, laborer, Chatham st.
Pierson G., carpenter, Colonial hotel.
Pike Harry M., 2nd cook Colonial hotel, Johnson st.
Pincum J., cigar maker (J. L. & J. Levy), North Park st.
Pittict H., plumber (J. Braden), res. Menzies st.
Pittock Robert, Menzies st.
Pitts S. J., wholesale grocer, &c., Yates st. res, Fort st.
Pleace Mrs. James, widow, North Park st.
Pledger Robert, laborer, Fort st. above Douglas st.
Plummer Robert, mining engineer, Superior st.
Plummer Sergt.-maj. Robt. J., clerk (P. McQuade & Co.), Superior st.
Pointer N., second-hand clothing, Johnson st.
Pollard Miss A., 6th assist. boys' public school.
Pollard Rev., Saanich road.
Pollard W., barrister, Govt. st. res. Vancouver st.
Poole T. A., clerk (J. B. Ferguson & Co.)
Poole W., clerk (Jas. Dwyer & Co.), Gordon hotel.
Pooley Chas. E., M.P.P. and speaker (Davie & P.), Fernhill, Esquimalt road.
Pope James, miner, Angel hotel.
Pope S. D., supt. of education, Birdcage walk, James Bay.
Porter John, laborer, Hunter's cottages, Chatham st.
Porter Robert, prop. Island market, cor. Johnson st. & Douglas st.
Porter Robert J., clerk (Island market), Johnson st.
Porter Chas., clerk (Robert Porter), Johnson st.
Porter John, teamster, Transfer Co., Herald st.
Porter Frank, ostler, Prince of Wales, Broad st.
Post Chas., machinist (S. Gray), Rae st.
Portman N., grocer, Douglas st., near Yates st.

GRAY & DUMBLETON, } STEAMBOATS AND LAUNCHES. Coal Oil Engines and Machinery of every description. VICTORIA, B. C.

Spencer & Hastings. } Instantaneous Photographing a Specialty. Enlargements in Color or India Ink.

A. GREGG & SON, Artist Tailors, Yates Street, Opposite Langley Street, VICTORIA, B. C.

AT THE LEADING TAILORS. LEASK & MORRISON, 304 GOVERNMENT ST. VICTORIA B. C.

C. A. Lombard & Co., LEADING MUSIC STORE, VICTORIA, B. C.
Agents for the Bell Organ, Weber and Steinway Pianos.

Pottinger J., compositor (Govt. printing office), Cook st.
Pottinger Geo., ex-teacher, Cook st.
Pottinger David, dry goods salesman, Cook st.
Pottinger William, gardener, King's road.
Power Mrs. M., widow, Rae st., near Blanchard st.
Powers M., carpenter (Smith & Clark), Douglas st.
Powers M., Albion saloon, Douglas st.
Powers L. O., general dealer, Amelia st.
Powell Wm., bl'ksmith & wagon-maker, Johnson st., res. Pandora st.
Powell Lieut.-col I. W. (M.D., J.P.), Indian supt. for B.C., Douglas st. res. Vancouver st.
Powell Geo. & Co., d'lers in crockery, &c., Govt. st., De Cosmos' block.
Powell Geo. (G. P. & Co.), Menzies st.
Powers & Johnson, Albion saloon, Yates st.
Preece W. M., waiter (Steitz Bros.), Spring Ridge.
Preece Wm., miller, Spring Ridge.
Preece Miss Adeline, dressmaker, Spring Ridge.
Prescott James, carpenter, Spring Ridge.
Prevost J. C., registrar supreme court, Montreal st.
Pridham H., cabinet maker (J. Sehl).
Pridham Edward, cabinet maker (J. Sehl), Work st.
Priest E., surveyor I. R. R., Grand Pacific.
Prior H. K., freight and pass. agent, E. & N. railway, Govt. st.
Prior Edward Gawlor, M.P.P., dlr. in agricl. implnts., &c., Govt. st.
Protestant Orphans' Home, Miss S. Fawn, matron, Rae st. near Blanchard st.
Prouse R., carpenter (S. Gray), Fairfield road.
Prout W. (Osterhout & P.), Brunswick hotel.
Pulvermiller Otto, cigar maker (M. Bantly), Vancouver house.
Pridham Henry, cabinet maker, Second st. near Blanchard st.
Powers Mrs., widow, Yates st., above Blanchard st.
Quinlan W. J., D.D.S., dentist, Government st.
Quick Richard, miner, Humboldt st.
Raab W., salesman (V. V. & Bro.), Govt. st.
Rabouillard Mrs., widow, John st., Work estate.
Rabouillard John, fisherman, John st.
Rabouillard Thomas, fisherman, John st.
Rabson Sydney, teamster, E. & N. R. R.
Rae Geo., bricklayer, David st. cor. Bridge st.
Rae James, book-keeper, Belcher st. above Cook st.
Ragazzoni C. (Boucherat & Co.), Yates st.
Rayner P. A., carpenter (Smith & Clark), North Park st.
Ralph W., C.E., St. Nicholas hotel.
Rhambaud Frederick, furnace feeder, Telegraph hotel.
Raeubo S., fisherman, Southgate's cabins, Store st.

If you want anything in the Book, Stationery, or Paper Line, enquire of J. B. Ferguson and you will be sure to get it.

The Finest Goods, the Finest Trimmings and the Best Workmanship, AT THE LEADING TAILORS. LEASK & MORRISON, 304 GOVERNMENT ST. VICTORIA B. C.

Spencer & Hastings. { Instantaneous Photographing a Specialty. Enlargements in Color or India Ink.

GO TO B. WILLIAMS & CO., for Men's, Youths' and Boys' Clothing.
JOHNSON STREET, BET. BROAD AND DOUGLAS, VICTORIA, B. C.

Headquarters for Boots and Shoes, } ERSKINE'S EMPORIUM, VICTORIA, B. C.

Ramsay Robt., book-keeper (W. F. Wood), Ideal boarding house.
Ramsay James, pilot, Store st.
Ramsey John, watchman, Porter's cabins, Store st.
Rand Bros., real estate agents, Fort st. near Broad st.
Rand C. D., notary public (Rand Bros.), Douglas st.
Randolph Jos. J., printer, Meares st.
Randolph Mrs., Meares st.
Randolph F., tinsmith (A. Lewis), Quadra st.
Ranker Chas., cigar maker, Grand Pacific hotel.
Rappertie A., photographer (Mrs. R. Maynard), Douglas st.
Raronske Leon, waiter, Oriental hotel.
Ratcliffe W., employ of Vancouver house.
Raugh Albert, waiter, str. "Rithet."
Ray, (Stephens & Ray), laborer, Gray's cabins, Fisgard st.
Raymur Mrs., widow, Kingston st. and Dallas road.
Raymur Jas. L., accountant (Hasting's S. M. Co.), Store st., Birdcage walk.
Rayner T. G., carpenter, Yates st.
Read John M., bootmaker, Store st. nr. Johnson st., res. Quadra st.
Rebe William, butcher, Mrs. Bray's.
Redmond W. H., salesman (Ames Holden Co.), Church hill
Redfern C. E., watchmaker and jeweller, Government st., res. Dallas road, James Bay.
Redgrave Stroud, candy manufacturer, Douglas st.
Redmond & Jones, livery stables, Johnson st. above Douglas st.
Redmond John, (Jones & R.), res. Pioneer st.
Redmond F., clerk (Jones & Redmond), Pioneer st.
Redon & Hartnagel, props. Driard House, View st. & Douglas st.
Redon L. (R. & Hartnagel), Driard house, View st.
Reed Geo., waiter, Quadra st. cor. Johnson st.
Reed Chas., general dealer, Herald st. near Douglas st.
Reid S., clerk (W. J. Jeffree), Kane st.
Reid A. F., head waiter Union Club.
Reid Andrew, builder, Michigan st.
Reid William, St. Louis st.
Reid P. M., chief engineer str. "Rithet."
Reid John, Stronich's cabins.
Reid Thomas, farmer, Dallas road.
Reidel Miss Mary (Kerg & R.), res. Fort st.
Reilly J. R., stableman, Vancouver st. near Yates st.
Reilly John, fireman, str. "Amelia."
Rendall Robert S., farmer, Simcoe st.
Rendell H. B., painter, Douglas st. cor. View st. res. Johnson st.
Rendell E., painter (H. B. Rendell), View st.
Rendell R., carpenter, View st.

GRAY & DUMBLETON, VICTORIA, B. C. } STEAMBOATS AND LAUNCHES. Coal Oil Engines and Machinery of every description.

SPENCER & HASTINGS, Fort St., Victoria, B. C. Views of Victoria and Vicinity. Dealers in Photographic Materials.

KEEP A FIRST-CLASS CUTTER FROM NEW YORK. ESTABLISHMENT 384 GOVERNMENT STREET, VICTORIA, B. C.

A. GREGG & SON, YATES STREET, VICTORIA, B. C.
The Newest Trousering always on hand.

C. A. Lombard & Co., LEADING MUSIC STORE, VICTORIA, B. C.
Agents for the Bell Organs, Weber and Steinway Pianos.

Renfree J., laborer (Chas. Gowen & Sons), Blanchard st. near View st
Rennie Geo., fisherman, Southgate's cabins, Store st.
Revnigue Fritz, brewer, Spring Ridge.
Renouf C. E. (Nicholles & Renouf), Dallas road.
Revely F., real estate agent, Govt. st., res. Saanich road.
Reynold Fred., retired farmer, res. Yates st.
Reynolds D., engineer locomotive No. 3, Western hotel.
Rhodes Gilbert, American customs officer, Fort st. and Cook st.
Rhodes Mrs. S. H., widow, Maplehurst, Blanchard ave.
Rhodes H., clerk (bank of B.C.), Blanchard ave.
Rhodes Charles, accountant, Victoria.
Richards Hon. A. N., barrister-at-law, Fort st.
Richards Mrs., widow, Quebec st., near Menzies st.
Richards W., contractor, Western hotel.
Richards F. C., clerk (Alex. Cowan), Government st.
Richards John, clerk (H. B. Co.), Quebec st.
Richards R., cigar-maker (Kurtz & Co.), Johnson st.
Richards Frank G., prop. Uncle Frank's saloon, Langley st.
Richards F. G. jr., prop. Clarence hotel, Douglas st. cor. Yates st.
Richards Joseph R. A., clerk, Clarence hotel.
Richardson G., farmer, North Park st., above Quadra st.
Richardson G. A., clerk (Brown & White), res. N. Park st.
Reihberg John, laborer (Peters' brewery), Spring Ridge.
Richman William, cabinet maker, Cook st. and Fort st.
Riddle D., lumberman (Muirhead & Mann), Blanchard st.
Ridgman A., clerk (H. B. Co.), Frederick st.
Ridgman Mrs. E., widow, Frederick st.
Ridley Robert, laborer, Chatham st.
Ridley Mrs. R., Chatham st. above Govt. st.
Rife David, painter (H. B. Rendell), Johnson st.
Riley John, engineer, Fort st.
Riley John, ostler, Cosmopolitan hotel.
Ripper Philip, laborer, Victoria.
Rithet Robert Paterson, J.P. (W. R. & Co.), Humboldt st. near Vancouver st.
Rittet R., clerk (Germania saloon), View st.
Ritter John, wood dealer (R. B. sawmill), Constance st.
Rex J. H., mate str. "Pilot."
Rex Capt., str. "Alexander," Occidental hotel.
Roach J., laborer, St. Nicholas hotel.
Roarke Thos., rubber stamps, (at Williams,' Broad st.), Johnson st.
Roarke Michael, gasworks, Johnson st.
Roarke Jas. (Waitt's book store, Govt. st.), Johnson st. above Cook st.
Robbins M. R., watchmaker, Broad st. near Johnson st.
Robbins John, expressman, Kingston st.

THE LEADING TAILORING ESTABLISHMENT 304 GOVERNMENT STREET, VICTORIA, B. C.
KEEP A FIRST-CLASS CUTTER FROM NEW YORK.

SPENCER & HASTINGS, Fort St., Victoria, B. C.
Views of Victoria and Vicinity.
Dealers in Photographic Materials.

APPLY TO J. B. FERGUSON, Victoria, B. C., for Lowest Prices in Wrapping Paper and Paper Bags and School Books.

B. WILLIAMS & CO., Keep always in Stock a First-Class Assortment of Underwear, all Sizes and Prices. See Them.
JOHNSON STREET, BET. BROAD AND DOUGLAS, VICTORIA. B. C.

Immense Assortment of Boots and Shoes. } ERSKINE'S EMPORIUM, VICTORIA, B. C.

Robelee C. B., contractor and builder, Wharf st. res. Caledonia ave.
Roberts R., merchant tailor, Fort st. res. Church hill.
Roberts Edward, shoeblack (Oriental hotel), Oriental alley.
Roberts J., fireman, Electric Light Co., Occidental hotel.
Roberts S. A., Dominion land surveyor, Vancouver st.
Roberts Wm., Michigan st.
Robertson John, chief engineer, str. "Maude."
Robertson Gideon, real estate agent, Govt. st., res. Fort st.
Robertson John, blacksmith & boilermaker, Store st. res. Herald st.
Robertson A. S., carpenter (McKillican & Anderson), Work estate.
Robertson W. A., blacksmith, Broad st. cor. Yates st. res. Chatham st.
Robertson W. H., carpenter, Henry st.
Robinson W. C., customs broker, Langley st. res. James Bay.
Robinson Mrs. V. E., widow, Princess st.
Robinson T. H., book-keeper (B. A. P. Co.), Occidental hotel.
Robinson Chas., butcher, View st.
Robinson John, engineer, Telegraph hotel.
Robinson J. J., ship carpenter, Montreal st.
Robinson J. W. (Jas. Dwyer & Co.), Pioneer st.
Robinson Jas. D., city clerk, View st.
Robinson Calvin, paper-hanger and painter, Fort st.
Robson Hon. John, M.P.P., provincial secretary, Birdcage walk.
Robson C. W., clerk (D. Spencer), First st.
Rock Bay ward school, Miss Jackson teacher, John st.
Rock Bay tannery, W. Heathorn, prop., Rock Bay.
Rockit Wm., carpenter, Johnson st. near Cook st.
Rogers Matthew, carpenter, Toronto st. and Montreal st.
Rogers C. W., fruit store, Govt. st., S. of Broughton st.
Rogers John, tinner, John st.
Rohlfs ——, cabinet maker, (J. Sehl), Victoria.
Roper Fred. F., carpenter, Alfred st. near Cook st.
Roper H., carpenter (McKillican & Anderson), James Bay.
Roper H. H., carpenter, James Bay.
Roper Charles, carpenter, James Bay.
Rosa John, miner, Cosmopolitan hotel.
Roseman F., waiter, Driard house.
Roskelly Jos., tanner, Store st.
Roscoe Chas., carpenter, Vancouver house.
Rosenberg John, clerk (Gutman & Frank), Humboldt st.
Roskamp J., carpenter (J. P. Burgess), Kingston st.
Roskelly Wm., laborer, North Park st. near Cook st.
Roskelly J., teamster (Rock Bay tannery), Store st.
Ross J., stone cutter (J. E. Phillips), St. Nicholas hotel, Govt. st.
Ross Alex. H., teamster, Victoria.
Ross Dixi H. (Neufelder & R.), Frederick st.

GRAY & DUMBLETON, } STEAMBOATS AND LAUNCHES. Coal Oil Engines and Machinery of every description. VICTORIA, B. C.

SPENCER & HASTINGS' ART STUDIO. FORT STREET, VICTORIA, B. C.

BLASK & MORRISON, PROPRIETORS 304 GOVERNMENT ST. VICTORIA, B. C. Elegantly Appointed Tailoring Parlors on the Coast.

A. GREGG & SON, YATES STREET, VICTORIA, B. C.
Receive the first Imported Woolens in the City.

C. A. Lombard & Co., LEADING MUSIC STORE, VICTORIA, B. C.
Agents for the Bell Organ, Weber and Steinway Pianos.

Ross Wm., builder, Third st. Work estate.
Ross F., painter (R. Lettice), South Park st.
Ross Chas., carpenter, Johnson st.
Rosson Geo. P., chimney sweeper, &c., Yates st. between Blanchard st. and Quadra st.
Rostier Mrs. Ella, Humboldt st.
Rouahard Madame, lodging-house, Yates st. above Cook st.
Rouse Peter, expressman, Fairfield road.
Row Isaac, laborer, Hunter's cottages, Chatham st.
Rowbotham G. W., salesman (V. V. & Bro.), Fort st,
Rowbotham A. J. & Co., groceries and provisions, Douglas st. cor. Pandora st.
Rowbotham A. J. (R. & Co.), res. Cormorant st.
Rowe J., blacksmith (Albion iron works), Pioneer st.
Rowe Geo., driver of stone-crusher, Douglas st. cor. of Fisgard st.
Rowebottom Mrs., Fort st.
Roycroft H. B., supt. prov. police, Bastion sq.
Rudge Geo., prop. Victoria marble works, Douglas st. cor. Fisgard st. res. Broad st.
Rudge Henry, marble cutter, Fisgard st.
Rudge H. A., stone cutter (G. Rudge), Fisgard st.
Rudge H., furniture finisher (J. Sehl), Broad st.
Rudlin George, capt. "Princess Louise," Spring Ridge.
Rueff Joe, clerk (Teutonia saloon), Pandora ave.
Rupell T., bartender, Store st., at Mr. Burnett.
Russell Hugh, laborer, Humboldt st.
Russell Thos., City water commr., assessment collector, Mason st.
Russell D., blacksmith (Albion iron works), Chatham st.
Russell David, car driver, Colonial hotel.
Russell Chas. & Co., props. cheap variety store, Douglas st. cor. Fisgard st.
Russell Jas., Scotch bakery, Douglas st. near Johnson st.
Russell Geo. S., barber (W. Whittaker), res. Chambers st.
Russell, McDonald & Co. (C. Russell & Co.), English house, cor. Blanchard st. and Fort st.
Russell C. (R. McDonald & Co. and Chas. Russell & Co.), Douglas st.
Russell Jas., miner, Humboldt st., Cox's cabins.
Rusta Andrew, navigation office, "Spratt's Ark."
Rustie Alfred, head porter, Driard house.
Rutherford Archibald, ship carpenter, Superior st.
Rutland Henry, clerk for Shears & Page, Fort st. cor. Broad st. res. Kane st.
Rutland Mrs., costume & mantle maker, Kane st. above Douglas st.
Ryan A. G., nurseryman, Humboldt st.
Rappe C., watchmaker, employ of G. Lange, res. Pandora st.

J. B. FERGUSON IS WHOLESALE AGENT FOR SHOW CASES, PRINTING PRESSES, PIANOS, ORGANS, Etc.

The Most Elegantly Appointed Tailoring Parlors on the Coast.
LEASK & MORRISON, PROPRIETORS 304 GOVERNMENT ST. VICTORIA, B. C.

SPENCER & HASTINGS' ART STUDIO.
FORT STREET, VICTORIA, B. C.

GO TO B. WILLIAMS & CO., for Fine HATS AND CAPS, TRUNKS, VALISES, BLANKETS, Etc.
JOHNSON STREET, BET. BROAD AND DOUGLAS VICTORIA, B. C.

Cheap, Durable & Stylish Boots & Shoes, } ERSKINES' EMPORIUM, VICTORIA, B. C.

Reilly W., sailor, Discovery st.
Renwick Wm., M.D., Broad st., bet. Johnson st. and Pandora st.
Roberts W. W., pilot, Victoria.
Roberts J. F., laborer, Stronach's cabins, Fisgard st.
Ross E. H., grocer, Fisgard st. and Quadra st.
Ross John, salesman, Rae st. above Blanchard st.
Saforcade F., tobacco and cigar dealer, Johnson st. near Store st.
Sale P., laborer, Johnson st.
Sallee J., carpenter (Smith & Clark) Pandora st.
Salmon Henry L., cigar and tobacco dealer, Govt. st. nr. Yates st.
Salmon E. J. (E. J. S. & Co.), res. Blanchard st., Hillside extension.
Salmon E. J. & Co., furniture and Indian curios, Johnson st.
Salmon Mrs. Caroline, widow, John st.
Salt J. A., carpenter, Spring Ridge and Pembroke st.
Saltee J. S., carpenter, Pandora st.
Salton A., hackman, Douglas st.
Sargent J., laborer, Hunter's cottages, Chatham st.
Sargent F., farmer, Frederick st.
Sargison A. G. (W. H. Ellis & Co.), business manager "Colonist," Pandora ave.
Sargison Jas. J., book-keeper, Burnside road.
Sargison F. R., money order clerk (P.O.), Burnside road.
Sargison G. A., accountant, Langley st.
Saunders Miss M., tailoress, King's road, cor. First st.
Sauer G. C., clerk Bank Exchange saloon, Yates st.
Saulay Chas., collector, Porter's cabins, Store st.
Saunders Henry, imp. and dealer in groceries, etc., Johnson st.
Saunders W., cook Western hotel, Store st.
Saunders Mrs. Mary, (Mrs. Bickford), Fort st.
Saunders Mrs. H. D., Kane st.
Savage R. W. (Dogherty & Savage), Cook st. cor. View st.
Savill John, carpenter, Spring Ridge.
Savory Mrs. E. A., fancy goods, Yates st. cor. Quadra st.
Savory Wm., cider manufacturer, Yates st. cor. Quadra st.
Sayea John, miner, Spring Ridge.
Sayward W. P., prop. Rock Bay saw mill, Constance st., res. Collinson st.
Sayward Joseph, clerk (R. B. sawmill), Constance st.
Scanlon Geo., pattern maker (Wilson Bros.), Pembroke st.
Schenck F. W., barber, Johnson st.
Schier F., teamster (Jacob Sehl), Laurel Point.
Schnoter & Cramer, cigar manufacturers, Fisgard st. cor. Douglas st.
Schnoter A. (S. & Cramer), Vancouver House.
Schoen S., grocer, cor. Douglas st. and Discovery st.
Schroeder —— cabinet maker (J. Sehl).

GRAY & DUMBLETON, VICTORIA, B. C. } STEAMBOATS AND LAUNCHES. Coal Oil Engines and Machinery of every description.

Spencer & Hastings. } For the Finest Photographs go to Hastings, Art Studio, Fort Street, Victoria, B. C. All negatives preserved.

The Latest Fashions received as soon as published, at
A. GREGG & SON, YATES STREET, VICTORIA, B. C.

MORRISON, the Leading Tailors of Victoria.
304 GOVERNMENT STREET.

C. A. Lombard & Co., LEADING MUSIC STORE, VICTORIA, B. C.
Agents for the Bell Organ, Weber and Steinway Pianos.

Scott Mrs., widow, Gorge road.
Scott William, carpenter, Spring Ridge.
Scott H. J., clerk (Wm. Gordon), New Gorge road.
Scott Wm., carpenter (Smith & Clark), North Park st.
Scott Mrs., widow, Toronto st.
Scott W., pattern maker (Albion Iron Works), Grand Pacific Hotel.
Scott John H., steward, Pioneer st.
Scott Wm., prop. Ship Inn tavern, Wharf st. res. Princess ave.
Scriven Ven. Austin, Archdeacon of Vancouver, Kingston st.
Sea Samuel, clerk (A. Holmes), Princess ave.
Sea S., shipbuilder, Blanchard st. cor. Princess ave.
Seabrook B. R., bookkeeper (Albion Iron Works), Douglas st. and Hillside ave.
Sears D. S., sailmaker (over E. B. Marvin), Wharf st. res. Franklin st.
Sears Joseph, painter (above "The Clarence"), Yates st. res. Fort st.
Seaman J., hack driver, Douglas st.
Sebastian S., carpenter, Johnson st.
Seeley W. C. S., Australian Hotel, Government st.
Seeley J. H., Government st.
Seghers Most Rev. Chas. John, Archbishop, Yates st.
Sehl Jacob, furniture mfr. and dealer, Govt. st. res. Laurel Point.
Sehl Wm., clerk (Jacob Sehl), Laurel Point.
Sehl John J., clerk (Jacob Sehl), Laurel Point.
Sehl Frank, prop. Teutonia Saloon, Government st. bet. Yates st. and Johnson st. res. Pandora st. cor. Quadra st.
Sellick Henry, carpenter, John st and Rock ave.
Semple Robert, machinist (Albion Iron Works), Rock Bay.
Semple A., carriage maker (J. Meston), Esquimalt road.
Sere & Co., feed merchants, Yates st. above Blanchard st.
Seive Peter, gardener, St. Ann's Convent, Humboldt st.
Sessions M. S., carpenter, Blanchard st.
Sewell Jas., baker (S. E. B. King), Fort st.
Seymour Geo., bookkeeper, Occidental Hotel.
Shade G., bootmaker (H. Mansell), res. Douglas st.
Shade Miss M., dressmaker (Mrs. Le Prince), Douglas st.
Shade Mrs., widow, Douglas st.
Shade E., waiter, Victoria, B. C.
Shakespeare Mrs. N., fancy dry goods, Broad st. cor. View st.
Shakespeare Noah, M. P. for Victoria city district, agent, cor. Broad st. and View st.
Shakespeare F., compositor (Govt. Printing Office), View st.
Shanks J. F., carpenter, Grand Pacific Hotel.
Shannon & Co., general land agents, Galpin's block, Government st.
Sharp Frederick, carriage maker (W. Mable), Pandora st. above Quadra st.

LEASK & MORRISON, the Leading Tailors of Victoria.
304 GOVERNMENT STREET.

Spencer & Hastings. For the Finest Photographs go to Hastings, Art Studio, Fort Street, Victoria, B. C. All negatives preserved.

The B. C. Stationery Company is the Leading Wholesale Stationery, Paper and Blank Book House in Victoria.

B. WILLIAMS & CO., Make a SPECIALTY of CHILDRENS' CLOTHING. Examine their Stock before going elsewhere.
JOHNSON STREET, BET. BROAD AND DOUGLAS VICTORIA, B. C.

Erskine's Boot and Shoe Emporium, } Cor. Government and Johnson Sts. Victoria, B. C.

Sharp C. H., caulker, Pandora st. cor. Quadra st.
Sharp D., tailor, Douglas st. near Yates st.
Shaw Andrew, city pound keeper, Mason st.
Shaw G. C. (Cowan & Shaw), Pandora st.
Shaw John, waiter (Lorne Restaurant), Johnson st.
Shaw A., tinsmith (H. C. Wilson), St. Nicholas Hotel.
Shaw Thos., foreman boilermaker (Albion Iron Works), Chatham st.
Shaw Richard, manager Driard Transfer Co., Western Hotel.
Shaw William, waiter, Clarence Hotel.
Shears J. C., butcher, (Beek & Co.,). Grand Pacific.
Shearon Jas., man-servant, res. Yates st.
Shaw T., (boilermaker), prop. Western hotel, Store st. cor. Discovery st.
Shears & Page, dry goods merchants (London House), Gov't. st.
Shears Walter, (Shears & Page), res. Menzies st. James Bay.
Sheehan Daniel, fireman, Telegraph Hotel.
Shepherd Edm. C., engineer, Work st. Rock Bay.
Sheppard H. W., sergeant of police, Herald st.
Sherbeck Sol., waiter, Victoria.
Sherborne R. T., carpenter (Smith & Clark), Angel Hotel.
Shore & Anderson, furniture dealers, Douglas st. cor. Johnson st.
Sauer C., bartender, Angel Hotel,
Sherring S. J. H. (Kelly & Co.,) Johnson st. above Quadra st.
Shering S., carpenter, Pandora st.
Shewan W. H., drayman (Albion Iron Works), Humboldt st.
Shields Mrs., seamstress, Putnam st.
Shields Kate, dressmaker, Putnam st.
Shields Emily, dressmaker, Putnam st.
Shields Wm., slaughterman, Putnam st.
Shields James, jr., bartender (Prince of Wales Saloon), Gov't. st.
Shields A., carriage maker, (J. Meston).
Shields Richard, driver, Bowman's stables.
Shields John, driver, Bowman's stables.
Shinabarger J. J., printer, Johnson st.
Shirk J., turner, (Muirhead & Mann), John st.
Shore J., clerk (G. Green & Co.), res. new Gorge road.
Shore & Anderson, mfrs. of furniture, Douglas st., opp. City Hall.
Shore A. E., (S. & Anderson), res. Government st.
Shorey H. & Co., clothing manufacturers Montreal, Government st.
Short John, laborer, Pioneer Saloon, Douglas st.
Short Henry, gun maker, Fort st. Ross Bay.
Short N., clerk (Henry Short), Ross Bay.
Shotbolt Thos., druggist, Johnson st.
Sievers Miss L., dressmaker, (Mrs. Le Prince), Government st.
Sieward H. F., prop. "Concordia" and "Germania" Johnson st. and Douglas st. res. Chatham st.

GRAY & DUMBLETON, } STEAMBOATS AND LAUNCHES. Coal Oil Engines and Machinery of every description. VICTORIA, B. C.

Spencer & Hastings. } Instantaneous Photographing a Specialty. Enlargements in Color or India Ink.

A. GREGG & SON, Artist Tailors, Yates Street, Opposite Langley Street, VICTORIA, B. C.

AT THE LEADING TAILORS. LEASK & MORRISON, 304 GOVERNMENT ST. VICTORIA B. C.

C. A. Lombard & Co., LEADING MUSIC STORE, VICTORIA, B. C.
Agents for the Bell Organ, Weber and Steinway Pianos.

Siffken W. C., manager De Widerhold & Co., James Bay Bridge.
Siheler Ralph, moulder, (Wilson Bros.,) Vancouver foundry.
Silbertin A., waiter, Driard House.
Silver John, grocer, Johnson st.,
Sime W., bootmaker (H. Borde), Humboldt st.
Simpson, G. F. D., clerk, (P. O.), Douglas st.
Simpson Alex., tailor (D. Simpson), Cadboro Bay road.
Simpson C., hostler, (Transfer Stables), Johnson st.
Simpson Donald, merchant tailor, Fort st. near Broad st.
Simpson G. L., dealer in furniture, Douglas st. near Yates st. res. Johnson st.
Simpson H. I., packer (H. B. Co.), Wharf st.
Simpson Thos., drayman (Wm. Croft), Frederick st.
Simpson Mr., clerk (Hudson Bay), Lawrence st.
Simpson Thomas, drayman, wharf st.
Simpson D., accountant Bank of B. N. A., Victoria, B. C.
Simpson ——, butcher, Johnson st. above Cook st.
Sims Walter, butcher, Spring Ridge.
Sims Miss M., Cigar Box Factory, "Colonist," Pandora st.
Since Edmund, carpenter, cor. Lawrence st. and Simcoe st.
Sinclair Robert, laborer, Niagara st.
Sinclair Mrs., widow, Humboldt st. near Douglas st.
Sinton Walter, wharfinger, Simcoe st.
Slater W. E., agent Dunn, Wiman & Co., Victoria.
Slater Mrs., widow, Victoria.
Slater W. E., manager Dunn, Wiman & Co., Pandora st.
Slaughter T., blacksmith,)W. Grimm), Railroad Hotel.
Sleightholme Wm., ship carpenter, Chatham st. above Quadra st.
Sloan W. H., gentleman, St. Nicholas Hotel.
Smallbone C. R. & Co,, gardeners and florists, Johnson st., above Cook st.
Smallbone Charles, gardener, res. Johnson st.
Smallbone C., clerk, Quadra st. near Yates st.
Smallfield W. B., Captain No. 4 Battery, G. A., clerk (T. B. & Co.), Douglas House.
Smilow Henry, scavenger, Vancouver st.
Smith Joseph, barkeeper (Albion Saloon), Yates st. near Waddington alley.
Smith John, steward Union Club, Gordon st.
Smith Joseph, policeman, St. Louis st. near Cook st.
Smith Robert, brewer, Herald st.
Smith & Clark, Steam Plaining Mills, Contractors, Fort st.
Smith A. J., (S. & Clark), Superior st.
Smith Jas., clerk (Harris & Hargreaves), res. Superior st. James Bay.
Smith William T., compositor ("Times office"), res. Superior st.

If you want anything in the Book, Stationery, or Paper Line, enquire of J. B. Ferguson and you will be sure to get it.

The Finest Goods, the Finest Trimmings and the Best Workmanship,
AT THE LEADING TAILORS. LEASK & MORRISON, 504 GOVERNMENT ST. VICTORIA B. C.

Spencer & Hastings. { Instantaneous Photographing a Specialty. Enlargements in Color or India Ink.

GO TO B. WILLIAMS & CO., for Men's, Youths' and Boys' Clothing.
JOHNSON STREET, BET. BROAD AND DOUGLAS, VICTORIA, B. C.

Headquarters for Boots and Shoes, } ERSKINE'S EMPORIUM, VICTORIA, B. C.

Smith Chas., baker, S. E. King.
Smith John L., cigarmaker (B. Levy), cor. Douglas st. and Herald st.
Smith Phil R., bookbinder, Douglas st. and Pembroke st.
Smith James, clerk, Princess ave.
Smith Eric, miner, Stronach's cabin, Herald st.
Smith Wm. J., bricklayer, King's road.
Smith Edwin C., assistant city clerk, Fort st.
Smith John, messenger Dom. Savings Bank, Alfred st.
Smith Thos. R., asst. commr. H. B. Co., Fort st.
Smith Joseph, police constable, Johnson st.
Smith S. McC., ship carpenter, Second st., Work estate.
Smith Jas. Sainsbury, engineer, res. Humboldt st.
Smith C. McK., prop. and editor "Standard," Govt. st., res. Fort st.
Smith C., clerk (O'Brien & Kearns), Government st.
Smith M. R., Victoria bakery, 208 Fort st.
Smith Garratt, clerk (M. R. Smith), Fort st.
Smith H., clerk (M. R. Smith), Fort st.
Smith Arthur, machinist, Broad st. cor. Trounce alley.
Smith F., painter (R. Lettice), Vancouver house.
Smith Jas., foreman A. J. Smith, Greene st.
Smith Frank, clerk (Commercial hotel), Douglas st.
Smith Geo., clerk (Palace saloon), Pandora st.
Smith G., carpenter (A. J. Smith), Dallas road.
Smith S., painter (H. B. Rendell), Spring Ridge.
Smith H B., civil engineer (G. A. Keefer), Clarence house.
Smith Andrew J., baker (J. J. Wilson's).
Smith Herman, boatman, Pembroke st.
Smith W. H. (Skidegate Oil Co.), Cook st. near Meares st.
Smith Wm., machinist (dockyard), Cormorant st.
Smith J. McB., provincial auditor, Birdcage walk.
Smith W., chainman (E. & N. railway), Pacific Telegraph hotel.
Smith Mrs. E., Meares st.
Smithe Hon. Wm., M.P.P., chief commr. lands and works, Quebec st.
Smithers Mrs., widow, Douglas st.
Smithers J., carpenter (A. J. Smith), Saanich road.
Smithurs Joshua, tinner (Stemler & Earle), North Govt. st.
Smithurs Joseph, miller (Stemler & Earle), North Govt. st.
Smoothy Mrs., widow, seamstress, Arcade oyster saloon.
Snider W. Henry, contractor, Spring Ridge.
Snowden N. P., capt. and adjt. V. G. R. (L. Harris & Co.), Quadra st. beyond Park st.
Soar Henry, harness maker, Government st.
Solloway Harry, schr. "Winnifred," Victoria, B.C.
Solly Leonard H., fish curer, Montreal st.
Somers Isaac, carpenter (Muirhead & Mann), Cedar Hill road.

GRAY & DUMBLETON, } STEAMBOATS AND LAUNCHES. Coal Oil Engines and Machinery of every description. VICTORIA, B. C.

SPENCER & HASTINGS, Fort St., Victoria, B. C. Dealers in Photographic Materials. Views of Victoria and Vicinity.

KEEP A FIRST-CLASS CUTTER FROM NEW YORK. ESTABLISHMENT 304 GOVERNMENT STREET, VICTORIA, B. C.

A. GREGG & SON, YATES STREET, VICTORIA, B. C. The Newest Trousering always on hand.

C. A. Lombard & Co., LEADING MUSIC STORE, VICTORIA, B. C.
Agents for the Bell Organ, Weber and Steinway Pianos.

Somers P. A., prop., Gordon hotel.
Sommer Joseph, pictures, mirrors and frames, Govt. st. res. Yates st.
Sorge Enrico, prof. of music, Douglas house, Humboldt st.
Souden Miss Gussie, Pandora st.
Sparrow J. M., book-keeper (Pendray & Co.), Fort st.
Sparrow R. M., clothier, Fort st. near Moss st.
Spates R., hook and ladder man, Commercial hotel,
Spence Wm., tailor, Royal hotel, Fort st.
Spencer D., dry goods mercht., Arcade, Govt. st., res. Birdcage walk.
Spencer D. S., clerk (D. Spencer), res. Birdcage walk.
Spencer E. W., saloon keeper, Garrick's head, Bastion st.
Spencer C., clerk (D. Spencer), Birdcage walk.
Spencer Edmund W. (Bush & S.), Bastion st.
Spicer Thos., fruit and cigars, Fort st. near Blanchard st.
Spofford Henry, machinist (Muirhead & Mann), Spring Ridge.
Sprohr Fritz, blacksmith (Albion iron works), John st.
Spotts Chas., carpenter (C. Hayward), Pioneer st.
Spratt Jos., foundryman, Discovery st.
Spring Chas., lieut. V. R., owner of sealing vessel, James Bay.
Spring Mrs. Wm., widow, James Bay.
Stagg T., harness maker, St. Nicholas hotel.
St. Ann's convent, Sister Mary Anne of Jesus, superior, Humboldt st.
"Standard," daily and weekly newspaper, Govt. st., C. McKay Smith, prop. and publisher.
Standish Wm. J., clerk (Arcade oyster saloon), Government st.
Stanhope Wm., waiter, Union club.
Stanhope B., bootmaker, Yates st.
Stannard John, clerk (Wm. Wilson's dry goods), Michigan st.
Stannard F., clerk (Hall & Goepel), Michigan st.
Stark Wm., builder, Amelia st. cor. Farquhar st.
Stallard C., plumber (J. Braden), res. Johnson st.
Stebbing W., carriage maker, Transfer Co., Broughton st.
Steel Thos., mariner, Dominion hotel.
Steele P., prop. Steele saloon, Bastion square.
Steele P., jr., barkeeper Steele's saloon, Bastion square.
Steele W. A., engineer on the dredger, Blanchard st.
Steers Miss A., milliner (D. Spencer) res. Yates st.
Steers Miss J., clerk (T. Fletcher), Yates st.
Steers Chas., carpenter (J. P. Burgess), Yates st.
Stein George, gardener, St. Joseph's hospital.
Steinberg G., laborer, Gray's cabins, Fisgard st.
Steinberger J. R., salesman, Railroad hotel, Johnson st.
Steiner Jos., cigar maker (Kurtz & Co.). res. Blanchard st.
Steitz Bros., bakery and restaurant, Yates st.
Steitz G. (Steitz Bros.), Fisgard st.

THE LEADING TAILORING ESTABLISHMENT, 304 GOVERNMENT STREET, VICTORIA, B. C.
KEEP A FIRST-CLASS CUTTER FROM NEW YORK.

APPLY TO J. B. FERGUSON, Victoria, B. C., for Lowest Prices in Wrapping Paper and Paper Bags and School Books.

B. WILLIAMS & CO., Keep always in Stock a First-Class Assortment of Underwear, all Sizes and Prices. See Them.
JOHNSON STREET, BET. BROAD AND DOUGLAS, VICTORIA, B. C.

SPENCER & HASTINGS, Fort St., Victoria, B. C.
Dealers in Photographic Materials. Views of Victoria and Vicinity.

Immense Assortment of Boots and Shoes. } ERSKINE'S EMPORIUM, VICTORIA, B. C.

Steitz F. (Steitz Bros.), Fisgard st.
Stelly G., contractor, Yates st. near Blanchard st.
Stemler & Earle, props. Pioneer steam coffee and spice mills, Govt. st. opp. Pandora st.
Stemler L. (Stemler & E.), Rock Bay ave.
Stenhouse A. Maitland, M.P.P., farmer, Comox, Union club, Victoria.
Stephens S. H., gas works, Collins' cottages.
Stephens Rev. Robert, Franklin st. and Cook st.
Stephens J. H., Commercial hotel, Victoria.
Stephen Fred. J., clerk (C. P. N. Co., ltd.), res. James Bay.
Stephens Wm. J., ship carpenter, John st.
Stephens —— (S. & Ray), laborer, Gray's cabins, Fisgard st.
Stephens James, miner, Union saloon, Johnson st.
Stevens Frank, carpenter (S. Gray), Blanchard st.
Stephens David, engineer, Michigan st.
Stevens John, prop. Ominica saloon, Govt. st. near Johnson st.
Stevens A., butcher (L. Goodacre), Douglas st.
Stevens James, Leneveu's cabins, Chatham st.
Stevens H., tinworker, Wharf st. res. Michigan st.
Stevens Geo., property owner, Yates st. near Blanchard st.
Stevens Col. R. J., consul, U.S.A., Govt. st. cor. Brougton st.
Stevens A., shoe store, Johnson st., Gray's cabins, Fisgard st.
Stevenson Dr. E., homœopathic physician, View st. above Douglas st.
Stevenson W. G., clerk (Pritchard house), Govt. st. res. Humboldt st.
Stevenson & Garvin, props. Nickel Plate saloon, Govt. st. opp. P.O
Stevenson Wm. (S. & Garvin), Broughton st.
Stevenson J., waiter, Driard.
Stevenson Jos. H., bootmaker, Johnson st. res. Herald st.
Steward M., waiter, St. Nicholas hotel, Govt. st.
Stewart James, clerk (A. McLean & Co.), Fort st., res. Kingston st.
Stewart John, plumber and gasfitter, res. Yates st.
Stewart Chas., drayman for A. Bucket, Truck & Dray Co.
Stewart D., waiter, str. "Rithet."
Stewart Duncan, second steward str. "Amelia."
Stewart D. Bruce, messenger, bank of B. N. A.
Stewart Mrs., widow, Herald st. bet. Douglas st. and Govt. st.
St. Joseph's hospital, Collinson st.
Stockham F., baker, Kane st. near Broad st.
Storey Thos., undertaker and contractor, Govt st. res. Fisgard st.
Storey Miss M. V., principal, James Bay ward school, Fisgard st.
Strachan Mrs., widow, Dallas road.
Strahle P., upholsterer (J. Weiler), Govt. st.
Streeton Thos. R., Moss st. and Fairfield road.
Streicher Chas., cigar maker (B. Levy), Commercial hotel.
Stribling Harry, waiter, str. "Rithet."

GRAY & DUMBLETON, } STEAMBOATS AND LAUNCHES. Coal Oil Engines and Machinery of every description. VICTORIA, B. C.

SPENCER & HASTINGS' ART STUDIO. FORT STREET, VICTORIA, B. C.

A. GREGG & SON, YATES STREET, VICTORIA B. C. Receive the first Imported Woolens in the City.

LEASK & MORRISON, PROPRIETORS 304 GOVERNMENT ST. VICTORIA, B. C.

C. A. Lombard & Co., LEADING MUSIC STORE, VICTORIA, B. C.
Agents for the Bell Organ, Weber and Steinway Pianos.

Strachan Mrs., furnished rooms, Fort st. near Govt. st.
Strouss & Co. C., wholesale merchants and importers, Wharf st.
Strouss Moritz, account. with power of att'y. (Strouss & Co.), res. Courtenay st.
Stuart James, clerk (A. McLean), Kingston st.
Styles S. T., contractor, Amelia st. cor. Farquhar st.
Styles R. T., expressman, Yates st.
Sugrauis D. K., fish dealer, Victoria.
Sullivan Martin, sailor, Colonial hotel.
Sullivan Joshua, hack driver, Pandora st. near Douglas st.
Sullivan Dan., warehouseman, Hudson Bay wharf, Quebec st.
Sullivan J., furniture-finisher (J. Sehl).
Sullivan John, laborer, Collinson st.
Smallfield C., Dominion land surveyor, Fisgard st.
Summers Francis, painter and kalsominer, Fort st. nr. Vancouver st
Summerville Wm., chief engineer "Spratt's Ark."
Swan Phillip, carpenter, Spring Ridge.
Swanwicke Mrs. Robina, dressmaker, Broad st.
Swanwick Miss H., dressmaker, Broad st.
Sweet S., bricklayer, Fisgard st.
Swinerton Robert, Simcoe st.
Switzer J. W., groceries, wines, &c., cor. Govt. st. and John st.
Switzer H. F., Dominion hotel.
Sylvester F., accountant, Pandora st. above Douglas st.
Sawyer Lacy, laborer, Farquhar st.
Seres J. B., feed and produce store, Yates st. bet. Douglas st. and Quadra st.
Seers T., carpenter, Victoria.
Seres F. (with J. B. Seres), res. Victoria district.
Simes Edward, carpenter, employ of W. Souden.
Smith John, blacksmith, Vancouver st. near Pandora st.
Somerville Wm., machinist (Albion iron works).
Sorrenson G., Victoria.
Souden Thos., carpenter (at W. Souden's), Cormorant st. above Blanchard st.
Souden Wm., carpenter, Cormorant st. above Blanchard st.
Stark T. G., contractor, Amelia st.
Stark William, contractor, Amelia st.
Stringham C. E. (S. & Holm), View st.
Stringham & Holm, sign writers, View st. and Douglas st.
Saunders W., clerk, Rae st.
Tait Miss J., dressmaker, View st. cor. Douglas st.
Tait John R., prop. Pritchard house, Yates st.
Tannell Capt. R., whitewasher, Blanchard st. near Fort st.
Tathan Fred., clerk, Johnson st.

J. B. FERGUSON IS WHOLESALE AGENT FOR SHOW CASES, PRINTING PRESSES, PIANOS, ORGANS, Etc.

The Most Elegantly Appointed Tailoring Parlors on the Coast.
LEASK & MORRISON, PROPRIETORS 304 GOVERNMENT ST. VICTORIA, B. C.

SPENCER & HASTINGS' ART STUDIO
FORT STREET, VICTORIA, B. C.

GO TO B. WILLIAMS & CO., for Fine HATS AND CAPS, TRUNKS, VALISES, BLANKETS, Etc.
JOHNSON STREET, BET. BROAD AND DOUGLAS VICTORIA, B. C.

Cheap, Durable & Stylish Boots & Shoes, } ERSKINES' EMPORIUM, VICTORIA, B. C.

Taylor George, oil merchant, Yates st. near Broad st.
Taylor Crispin, pork butcher.
Taylor Geo., pressman, "Standard," Chatham st.
Taylor F., cabinet maker (J. Sehl), Rae st.
Taylor G. (Holmes & T.), Yates st.
Taylor J. G., cor. Chatham st. and Quadra st.
Taylor John (Johnson, Walker & Flett, sash factory), res. Herald st.
Taylor C., tinsmith.
Taylor Chas. F., tailor, Oriental alley, Herald st.
Taylor W. J. (Eberts & Taylor), Church hill.
Taylor Chas., tailor, Herald st. near Blanchard st.
Taylor H. W., carpenter, Johnson st.
Taylor Mrs., Wilcox alley.
Tazawa M., litho. artist, "Colonist," Humboldt st.
Teague John, architect, Government st., res. Cook st. & Chatham st.
Teague John, jr., architect, Cook st. and Chatham st.
Tear Geo., laborer, Johnson st.
Telegraph Dominion Office, F. W. Archibald manager, office cor. Broughton st. and Government st.
Telephone office, R. B. McMicking man., Trounce alley, Gov't. st.
Temple John, clerk (John Boyd,) Yates st. near Government st.
Templeman William, sub-editor "Times," Cook st.
Thain Mrs. J. M., widow, Fisgard st. cor. Blanchard st.
Thain Jos. N., 1st assist. boys school, Fisgard st. cor. Blanchard st.
Thain E. J., bookkeeper, Fisgard st. cor. Blanchard st.
Theel, Mrs. E., Western Hotel, Store st.
Thistleton Mrs. E., milliner, Quadra st. near Pandora st.
Thom A., blacksmith (Albion iron works), Fort st.
Thomas H., clerk (H. Bornstein,) Frederick st.
Thomas John, tailor, Mason st.
Thomas Mrs., tailoress, Mason st.
Thompson Chas., ship carpenter, Johnson st. above Quadra st.
Thompson W., laborer, Gray's cabins, Fisgard st.
Thompson Wm., Capt. str. "Emma," Morison's cabins.
Thompson T., gun maker, Yates st. near wharf.
Thompson J. E., clerk, Frederick st.
Thompson E., carpenter (Smith & Clark), Gray's cabins, Fisgard st.
Thompson Wm., seaman, Morison's cabins, Chatham st.
Thompson John, pilot, Montreal st.
Thompson Samuel, laborer (Sayward's mill), Grand Pacific.
Thomson W., shipper (S. J. Pitts,) Johnson st.
Thomson Mrs. S. R., dressmaker, Cormorant st. cor. Banchard st.
Thomson Mrs. T., nurse, Yates st., above Blanchard st.
Thomson Geo., prop. Market Exchange saloon, Fort st. cor. Wilcox st.

GRAY & DUMBLETON, VICTORIA, B. C. } STEAMBOATS AND LAUNCHES. Coal Oil Engines and Machinery of every description.

Spencer & Hastings. } For the Finest Photographs go to Hastings, Art Studio, Fort Street, Victoria, B. C. All negatives preserved.

LEASK & MORRISON, the Leading Tailors of Victoria. 304 GOVERNMENT STREET.

The Latest Fashions received as soon as published, at
A. GREGG & SON, YATES STREET, VICTORIA, B. C.

C. A. Lombard & Co., LEADING MUSIC STORE, VICTORIA, B. C.
Agents for the Bell Organ, Weber and Steinway Pianos.

Thomson, C. W. R., secretary Victoria Gas Works, Langley st. res. Gorge road.
Thoreson John, mariner, str. "Maude."
Thornhill, Richard, gardener, Johnson st.
Tiedemann H. O., architect and C. E., Langley st. res. Menzies st.
Tiedemann T. J. A., clerk Heisterman & Co., James Bay.
Tiedemann Herman, freight clerk, str. "Rithet."
Tierney Wm., Street Inspector, prop. boarding house, Johnson st. above Douglas st.
Tierney J., clerk (N. Portman), Johnson st.
Tierry ——, plasterer, Mason st.
Tiger fire engine Co. hall, next to City hall, Pandora st.
Tilton Edwin G. (Marvin & T.), cor. Cook st. and Scorsby st.
Tilton Howard, grain merchant, Wharf st. res. View st.
"Times" Publishing Co. (daily and weekly newspaper), Yates st. near Govt. st., J. C. McLagan, manager.
Tingley Steve, transfer stables, Broad st., Quadra st. & Chatham st.
Tinson Mrs. S. A., prop. of dray, Princess ave.
Tippins W. J., wholesale and retail confectioner, Fort st.
Tite George, painter and grainer, Quadra st. near View st.
Todd Miss C., retired, Frederick st.
Todd J. H. & Son, general wholesale dealers, Yates st. cor Wharf st.
Todd C. F. (J. H. Todd & Son), Johnson st.
Todd J. H., J.P., (J. H. Todd & Son), Johnson st.
Todd Chas., teamster, Victoria.
Toller A., C.E., Regent's Park school, Cadboro Bay road.
Tollick G., fish dealer, Johnson st.
Tolmie R. F., ch. clerk to registrar-gen. of titles, Cloverdale.
Towey M., drayman, Wharf st. res. Beacon Hill Park.
Townsend Mrs. A. A., widow, Meares st.
Townsley Jas., miller (Hall, Ross & Co.), Princess ave.
Townsley Andrew, engineer (Hall, Ross & Co.), Store st.
Towse ——, carpenter (Smith & Clarke.)
Trace John, teamster for Chris. King.
Transfer Co.'s stable (Henderson, manager), Broughton st.
Travers Wm., drayman, Wharf st.
Trevivick W., candy maker (H. Waller), St. Nicholas hotel.
Trounce Thos., architect, Kane st., res. Menzies st.
Truant F., cellarman (Carter Bros.), Yates st.
Truran Edward, supt. of convicts, Michigan st.
Trutch Hon. J. W., C.M.G., Dom. Govt. agt., Govt. st. res. Fairfield rd.
Trickey W., assistant (Langley & Co.), Cook st.
Trickey Wm., porter at Langley's, Cook st. near Fort st. & View st.
Trodd Ben., laborer on "Rithet," Chatham st., Store st. and Govt. st.
Troeger C. F., cigar maker (B. Levy), Pioneer st. near Quadra st.

B. WILLIAMS & CO., Make a SPECIALTY of CHILDRENS' CLOTHING. Examine their Stock before going elsewhere.
JOHNSON STREET, BET. BROAD AND DOUGLAS VICTORIA, B. C.

LEASK & MORRISON, the Leading Tailors of Victoria.
304 GOVERNMENT STREET.

The B. C. Stationery Company is the Leading Wholesale Stationery, Paper and Blank Book House in Victoria.

Spencer & Hastings. For the Finest Photographs go to Hastings, Art Studio, Fort Street, Victoria, B. C. All negatives preserved.

Erskine's Boot and Shoe Emporium, } Cor. Government and Johnson Sts., Victoria, B. C.

Troup H. Rose Capt., Dallas road.
Trutch John, civil engineer, Humboldt st.
Tuckfield F. L., carrier ("Standard"), Fort st.
Turnbull O., carpenter (S. Gray), Fairfield road.
Turner Benj., bricklayer, Spring Ridge.
Turner Archibald, mason, Fernside road.
Turner, Beeton & Co., wholesale merchts., Wharf st. foot of Yates st.
Turner J. H., M.P.P. (T. Beeton & Co.), Point Ellice, Rock Bay.
Turner John, carpenter and builder, Quadra st.
Turner W. H., hack driver, Douglas st.
Turner ——, clerk on str., Porter's cabins, Store st.
Turpel Wm., ship carpenter, King's road, near Douglas st.
Tuttle W. H., clerk (Oriental hotel), Yates st.
Tuttle Guy, hotel keeper, Yale, Amelia st. cor. Cormorant st.
Tway Miss A., dressmaker (Miss Tait), Douglas st.
Tway G., lather, Bay st.
Tye T. H. (Matthews, Richards & Tye), Douglas st.
Tyler William, teamster, Cedar Hill road.
Tyre Colin, carpenter, str. "Lottie," Victoria.
Tyson James, tailor, Henry st.
Thompson Thos., carpenter, cabins bet. Douglas st. & Discovery st.
Thompson J. E., butcher, North side Fisgard st.
Umpleby John, laborer, Yates st. near Vancouver st.
United States Consulate, Col. R. J. Stevens, Consul, cor. Broughton st. and Government st.
Union Club Rooms, J. C. Bales sec., cor. Douglas st. & Courtenay st.
Ure James, clerk, Alfred st.
Urquhart Capt. D. E., Menzies st. bet. Simcoe st. and Niagara st.
Urquhart J. G., ship carpenter, Niagara st.
Vahlbusch F., upholsterer (J. Shel), St. Nicholas hotel.
Vaio John, fruiterer, Yates st. near Government st.
Vadts John, cigar maker (J. L. & J. Levy), Vancouver hotel.
Vancouver House, Yates st., John Hill proprietor.
Van Nevel Rev. J. A., principal St. Louis College, clerical residence Yates st.
Vandersluis A., clerk (A. A. Aaronson), Herald st.
Vaughan Mable, spinster, Broad st.
Vansickle O., miner, Gray's cabins, Fisgard st.
VanVolkenburgh & Bro., wholesale and retail butchers, Government st. cor. Yates st.
VanVolkenburgh I. (VanVolkenburgh & Bro.), Church Hill.
VanVolkengurgh Benj. (VanV. & Bro.), res. cor. Johnson st. and Vancouver st.
VanVolkenburgh E. J., gentleman, cor. Johnson st. & Vancouver st.
Veitch W., blacksmith (J. Meston), Esquimalt road.

GRAY & DUMBLETON, } STEAMBOATS AND LAUNCHES. Coal Oil Engines and Machinery of every description. VICTORIA, B. C.

Spencer & Hastings. } Instantaneous Photographing a Specialty. Enlargements in Color or India Ink.

A. GREGG & SON, Artist Tailors, Yates Street, Opposite Langley Street, VICTORIA B. C.

AT THE LEADING TAILORS. LEASK & MORRISON, 304 GOVERNMENT ST. VICTORIA B. C.

C. A. Lombard & Co., LEADING MUSIC STORE, VICTORIA, B. C.
Agents for the Bell Organ, Weber and Steinway Pianos.

Verbeke Father, teacher St. Louis College, Yates st.
Verebaum L., cutter (Levy the Tailor), Colonial hotel.
Vernon F. G., Blanchard st.
Vernon C. A., J.P., Park st. near McClure st.
Victoria Theatre Company, J. J. Austin sec., office Bastion st.
Victoria Daily and Weekly "Times," Yates st.
Victoria Steam Bakery, M. R. Smith & Co., props., 208 Fort st.
Victoria Boot and Shoe Manuf'y, W. Heathorn, prop., Govt. st.
Victoria Truck and Dray Co., lim., W. H. Mixer, manager, Kane st.
Victoria and Esquimalt Telephone Co., R. B. McMicking manager, Trounce alley.
Victoria Loan Office, 44 Johnson st.
Vidler Albert, Dallas road.
Vienna Geo., prop. Victoria fish market, Government st.
Vienna Frances, clerk (Geo. Vienna), Government st.
Vigelius Bros., props. St. Nicholas Baths, Government st.
Vigelius Anton, (V. Bros.), res. cor. Johnson st. and Blanchard st.
Vigelius Louis, (Vigelius Bros.), City Coun. Yates st., res. Pandora st.
Vigelius Jacob, helper (Albion iron works), Pandora st.
Villow Chas., commission merchant, American hotel.
Vincent F. W., cashier C. P. N. Co., Kane st.
Vine Henry, watchman H. B. Co.'s wharf, North Park st.
Vipond A., machinist, cor. Broad st. and Johnson st.
Vrooman John E., Chinese interpreter Custom house, Spring Ridge.
Vaio John, fish and fruit dealer, Victoria.
VanHorst Frank, accountant, Blanchard st. and Fisgard st.
Verdier Stephen, teamster, employ G. Stelly.
Verdier Thos., teamster, employ G. Stelly.
Verdier John, teamster, employ G. Stelly, Johnson st. and Yates st.
Voltz Geo., cigar maker, Quadra st.
Voltz A., plumber and gas fitter, Quadra st.
Waddell John, cutter (Geo. H. Maynard), Quadra st.
Wade A. E., harness maker (F. Norris), Johnson st.
Wade Philip, railroad contractor, Vancouver st.
Wagg J., painter (R. Lettice), South Park st.
Wagg Edwin, laborer, Park st.
Wait William, carpenter, Dallas road, near new wharf.
Waitt & Co., M. W., booksellers and stationers, Govt. st.
Waitt M. W. (Waitt & Co.), res Quadra st. and Frederick st.
Walker Thos., laborer, Gray's cabins, Fisgard st.
Walker Dan., sailor, Colonial hotel.
Walker John W., constable, Cormorant st.
Walker Robert, horse shoer, Johnson st., res. John st.
Walker Jas., blacksmith (J Meston), Superior st.
Walker Robert, clerk, Commercial hotel.

GO TO B. WILLIAMS & CO., for Men's, Youths' and Boys' Clothing.
JOHNSON STREET, BET. BROAD AND DOUGLAS, VICTORIA, B. C.

If you want anything in the Book, Stationery, or Paper Line, enquire of J. B. Ferguson and you will be sure to get it.

The Finest Goods, the Finest Trimmings and the Best Workmanship,
AT THE LEADING TAILORS. LEASK & MORRISON, 304 GOVERNMENT ST. VICTORIA B. C.

Spencer & Hastings. { Instantaneous Photographing a Specially. Enlargements in Color or India Ink.

Headquarters for Boots and Shoes, } ERSKINE'S EMPORIUM, VICTORIA, B. C.

Walker Robert, blacksmith, cabins, Herald st.
Walker R. E., manufacturers' agent, Govt. st., Spring Ridge.
Walker Wm. W., coal merchant, Yates st. res. Herald st.
Walker H. G., mfrs. agt., Govt. st. (over Spencer's), res. Spring Ridge.
Walker Albert, tinsmith, cor. of Oswego st. and Simcoe st.
Walker John, police constable, cabins, Herald st.
Walker James, blacksmith, Superior st.
Walker Fred. G., student-at-law (Davie & Pooley,) Esquimalt road.
Walker Richard, blacksmith (Wilson Bros.), Vancouver house.
Walker J. B., general dealer, res. View st. above Douglas st.
Walker Geo., carpenter (Johnson, Walker & Flett), Chatham st. above Douglas st.
Walker Robt., barkeeper, Commercial hotel.
Wall Henry, carpenter, Victoria.
Wall John, tailor, Chatham st., bet. Douglas st. and Govt. st.
Wall E. J., clerk (A. Ofner), Spring Ridge.
Wallace R., J.P., postmaster Vic. O., res. Park road.
Wallace Margaret, milliner, Pandora st. bet. Blanchard st. and Douglas st.
Wallace Chas. W., clerk, Meares st.
Wallace James, engineer "Beaver," Johnson st.
Wallenstein F., upholsterer (J. Sehl).
Waller H., prop. B. C. candy factory, Fort st.
Waller John, fireman, str. "Rithet."
Walls John Patmore, barrister-at-law, Langley, res. North Park st.
Walmsley Wm., restaurant, Chatham st.
Walsh Isaac, drayman, Pembroke st., above Douglas st.
Walsh John, saloon keeper, White Horse, Humboldt st.
Walsh Wm., pattern maker, Pembroke st.
Walsh John J., police constable, John st., Work estate.
Walsh James, clerk, Pembroke st.
Walters Frank, clerk, Store st.
Warburton W., laborer, Hunter's cottages, Chatham st.
Ward R. H., prop. Albion hotel, Herald st. near Store st.
Ward Chas., helper (Albion iron works), Herald st.
Ward Robert & Co., commission and insurance agents, Wharf st.
Ward Robert (R. Ward & Co.), res. Belcher st.
Ward W. A., clerk (R. Ward & Co.), Moss st.
Ward John, grocer, cor. Quadra st. and Pioneer st.
Ward W. C., manager bank of B. C., Highwood.
Wark W. J., book-keeper (A. B. Gray & Co.), Michigan st.
Wark John M., Michigan st.
Wark C. L., clerk (Jos. Sears), Michigan st.
Warner Orlando, ship carpenter, King's road, cor. Third st.
Warner H., jr., assist. clerk, Driard house.

GRAY & DUMBLETON, } STEAMBOATS AND LAUNCHES. Coal Oil Engines and Machinery of every description. VICTORIA, B. C.

SPENCER & HASTINGS, Fort St., Victoria, B. C. Dealers in Photographic Materials. Views of Victoria and Vicinity.

KEEP A FIRST-CLASS CUTTER FROM NEW YORK. 304 GOVERNMENT STREET, VICTORIA, B. C.

A. GREGG & SON, YATES STREET, VICTORIA, B. C. The Newest Trousering always on hand.

C. A. Lombard & Co., LEADING MUSIC STORE, VICTORIA, B. C.
Agents for the Bell Organ, Weber and Steinway Pianos.

Warner H., musician, Yates st.
Warner H., steward, Driard house, View st.
Warren J. D., shipping agent, Wharf st., res. James Bay.
Warren C. T., clerk (M. Lenz), Amelia st.
Warren Mrs. M., dressmaker (Misses Davey), res. Kane st.
Warwick W., tinner, Yates st.
Waterman F. J., compositor, "Colonist," Blanchard st.
Waters Wm., miner, Cosmopolitan hotel, Fort st.
Waters Fred., night watchman, Occidental hotel.
Waters F., book-keeper, Occidental hotel.
Waters Elisha, miner, Cosmopolitan hotel, Fort st.
Waterson John, retired, View st. cor. Blanchard st.
Waterson H. G., printer, Johnson st. above Vancouver st.
Watkins John, Meares st.
Watson Alec, shipbuilder, cor. Montreal st. and Dallas road.
Watson Mrs. M., widow, Johnson st.
Watson A., cigar dealer, etc., Johnson st.
Watson C., clerk (Neufelder & Ross), Rock Bay.
Watson James, machinist, James Bay.
Watson William, longshoreman, Southgate's cabins.
Watson W. W., carpenter (Albion iron works), Henry st.
Watson Jas., machinist (T. Gowen), James Bay.
Watson W., ironmoulder (Wilson Bros.), Herald st.
Watt Wm. J., ship carper, Occidental hotel. above Blanchard st.
Walton Geo., book-keepcnter, Cormorant st.
Weber H. S., barber, Fort st.
Welbank F., stripper, Fort st.
Welbank Robert, painter, Fort st. above Blanchard st.
Welch Geo., carpenter, Cormorant st.
Welch, Rithet & Co., P. C. shipping agents, Wharf st.
Welch M., fisherman, Lomas' cabins, Chatham st.
Welch John J., police constable, Johnson st.
Weiler John, manufacturer and dealer in house furnishing goods, 206 Fort st. res. Kane st.
Weiler Chas., clerk (John Weiler), Kane st.
Weiler Geo. P., clerk (John Weiler), Kane st.
Weiler Jos. Wm., clerk (John Weiler, Kane st.
Weiler Otto, clerk (John Weiler), Kane st.
Wells Fred., laborer (Wm. Croft), Mason st.
Wells, Fargo & Co. (A. A. Green, agent), Govt. st. and Trounce alley.
Welsh Jas., stove moulder (Albion iron works), Pembroke st.
Welsh John, prop. White Horse hotel, Humboldt st.
Wenger J., watchmaker and jeweler, Govt. st. res. Driard house.
Wemmer A., cabinet maker, Toronto st.
Wenner & Brown, Prince of Wales saloon, Govt. st. & Cormorant st.

THE LEADING TAILORING ESTABLISHMENT 304 GOVERNMENT STREET, VICTORIA, B. C.
KEEP A FIRST-CLASS CUTTER FROM NEW YORK.

APPLY TO J. B. FERGUSON, Victoria, B. C., for Lowest Prices in Wrapping Paper and Paper Bags and School Books.

B. WILLIAMS & CO., Keep always in Stock a First-Class Assortment of Underwear, all Sizes and Prices. See Them.
JOHNSON STREET, BET. BROAD AND DOUGLAS, VICTORIA, B. C.

SPENCER & HASTINGS, Fort St., Victoria, B. C.
Views of Victoria and Vicinity.
Dealers in Photographic Materials.

Immense Assortment of Boots and Shoes. } ERSKINE'S EMPORIUM, VICTORIA, B. C.

Wenner Joseph (Wenner & Brown).
Winsby William P., cabinet maker, View st. above Cook st.
Wentworth Chas., plasterer, Johnson st. near Cook st.
West Wm., bartender, Pioneer saloon, Douglas st.
West Julius, scavenger, Elizabeth st. bet. Chambers st. and Cook st.
West. C., retired, Kane st. above Blanchard st.
West J., laborer, cor. Oswego st. and Michigan st.
West Fred., fireman, str. "Pilot."
Weston J. C., laborer, Stronach's cabins, Herald st.
Westcott Alfred, clerk (T. Haughton), Yates st.
Westerman J. Ed., farmer, Montobio's cottages.
Wharton Madame M., ladies' hair dresser, Yates st. above Douglas st
Wheeler A., cooper at Leahy's, Pembroke st.
Whetstone Abraham, dealer in fruit and cigars, Johnson st.
White Chas., waiter, American hotel.
White Frank M., captain, "R. P. Rithet."
White James, saloon keeper, George st. above North Park st.
White Robert, Richardson st.
White W., Putnam st.
White E. (Brown & White), res. Yates st.
White Joseph, turner (Muirhead & Mann), John st.
White William, The Fountain saloon, Putnam st. near Cook st.
White George, carpenter, Belcher st.
White George, driver, George st.
White W. C., retired, cor. Cook st. and Pandora st.
White James E. (late Cooness & White), cor. Pandora st. & Cook st.
White Geo. F., messenger (R. Dunsmuir), cor. Cook st. & Pandora st.
Whitlaw Mrs. K., milliner, Fort st. res. Douglas st.
Whitley Stephen, dealer in second-hand clothing, res. Quadra st.
Whitney A., laborer, Vancouver foundry.
Whittaker George, carriage maker, Chambers st.
Whittaker Wm. H., student-at-law (J. P. Walls), Chambers st. head of Chatham st.
Whittaker G., cigar maker, (J. L. & J. Levy), Johnson st.
Whittaker Samuel, taxidermist, cor. Govt. st. and Johnson st. res. Alfred st.
Whittaker Wm., prop. Victoria baths and hair dressing saloon, 59 Johnson st., res. Chambers st.
Whittier E. G., ostler, Transfer Co.'s stables.
Whitney A., moulder, Gray's cabins, Fisgard st.
Whittet Edwin, apprentice (Geo. Phillips), Store st.
Whittet C., carpenter (Smith & Clark), Beechy st.
Whitty John, carpenter, Beecher st.
Whitworth E., engineer (J. Sehl), Yates st.
Whyte Alexander, carpenter, Menzies st.

GRAY & DUMBLETON, } STEAMBOATS AND LAUNCHES. Coal Oil Engines and Machinery of every description. VICTORIA, B. C.

SPENCER & HASTINGS' ART STUDIO. FORT STREET, VICTORIA, B. C.

A. GREGG & SON, YATES STREET, VICTORIA B. C. Receive the first Imported Woolens in the City.

LEASK & MORRISON, PROPRIETORS 304 GOVERNMENT ST. VICTORIA, B. C.

C. A. Lombard & Co., LEADING MUSIC STORE, VICTORIA, B. C.
Agents for the Bell Organ, Weber and Steinway Pianos.

Wickens Arthur, foreman factory (J. Sehl), Angel hotel.
Wickens R., engineer, Angel hotel.
Widdowson F., employ of M. R. Smith, James Bay.
Wiffen W. S., clerk (Marine and Fisheries office), Prospect lake.
Wightman & Co. C. E., grocers, cor. Fort st. and Douglas st.
Wightman C. E., grocer, Fort st. cor. Douglas st. res. Quadra st.
Wilby Geo., printer (M. Miller), Pioneer st.
Wilby Jas., printer (M. Miller), Pioneer st.
Wilby Wm., clerk (Waitt & Co.), res. Douglas st.
Wilcott J., clerk (Colonial hotel), Johnson st.
Wilcox Chas., laborer, Herald st.
Wilde Edwin, insurance agent, Douglas st.
Wiley F. W., machinist, Colonial hotel, Johnson st.
Wilkinson Geo., laborer, Johnson st.
Wilkinson G., currier, Quadra st. near Chatham st.
Wilks Chas., laborer, Hunter's cottages, Chatham st.
Williams Arthur, watchmaker (J. Dassonville's), res. Michigan st.
Williams Frederick, employ of Geo. Byrnes, res. Michigan st.
Williams David B., attendant to electric light, Quadra st. nr. Yates st.
Williams Jas., carpenter (S. Gray), Saanich road.
Williams John, engineer str. "Emma," Colonial hotel.
Williams R. M., tailor, Fort st. (Mr. Leask).
Williams & Co. B., clothiers and hatters, Johnson st. nr. Douglas st.
Williams Benjamin (B. W. & Co.), Rae st.
Williams Mrs. B., widow, Rae st., Church hill.
Williams W. T., clerk (B. W. & Co.), Rae st.
Williams Fay, spinster, Broughton st.
Williams J., spinster, Broad st.
Williams J. W., gentleman, Blanchard ave. cor. Chatham st.
Williams Mrs. G. (Dassonville & Co.), Michigan st.
Williams John, laborer (Leahy & Horth), Johnson st.
Williams R. T., book binder, paper ruler and publisher, View st.
Williams Miss J., dressmaker (Miss Tait), Esquimalt road.
Williams Fred. W., gentleman, Blanchard st. cor. Fisgard st.
Williams F. K., salesman (E. B. Marvin), Fort st.
Williams Robert, M.A., cor. Dallas road and Birdcage walk.
Williams Mrs. Robert, widow, cor. Michigan st.
Williams Justice E., carpenter, Pembroke st. above Douglas st.
Williams T., contractor and builder, North Park st.
Williams A., teamster, Third st., Work estate.
Williams Geo., deputy collector of inland revenue, Michigan st.
Williams D. W., stone mason, Grand Pacific hotel.
Williams Nielsen, butcher, Chatham st. bet. Govt. st. and Store st.
Williams J. T., laborer, Chatham st. bet. Store st. and Govt. st.
Williams Chas., carpenter, Belcher st.

J. B. FERGUSON IS WHOLESALE AGENT FOR SHOW CASES, PRINTING PRESSES, PIANOS, ORGANS, Etc.

The Most Elegantly Appointed Tailoring Parlors on the Coast.
LEASK & MORRISON, PROPRIETORS 304 GOVERNMENT ST. VICTORIA, B. C.

SPENCER & HASTINGS' ART STUDIO.
FORT STREET, VICTORIA, B. C.

GO TO B. WILLIAMS & CO., for Fine HATS AND CAPS, TRUNKS, VALISES, BLANKETS, Etc.
JOHNSON STREET, BET. BROAD AND DOUGLAS, VICTORIA, B. C.

Cheap, Durable & Stylish Boots & Shoes, } ERSKINES' EMPORIUM, VICTORIA, B. C.

Williams Justu E., carpenter, Belcher st.
Willing Geo., porter on str. "North Pacific."
Willis Martin, hackdriver, Transfer Co., Broughton st.
Willis N., carpenter, North Park st. near Cook st.
Willson Edward, gentleman, Cook st. cor. Caledonia ave.
Wilmot E. A., civil engineer, Dallas road.
Wilson Louisa, spinster, Broad st.
Wilson L., carpenter (Smith & Clark), Constance st.
Wilson James, woodsman, Morison's cabins, Chatham st.
Wilson Bros. & Co., props. Vancouver Island iron works, Herald st. and Pembroke st.
Wilson Thos. F. (Wilson Bros. & Co.), res. Herald st. near Govt st.
Wilson C. H. (Wilson Bros. & Co.), res. Herald st. near Govt. st.
Wilson J. F. (Wilson Bros. & Co.), Pembroke st. above Douglas st.
Wilson Thomas, plumber, Pandora st. above Cook st.
Wilson I., carpenter (Smith & Clark).
Wilson P., carpenter and builder, Yates st. above Blanchard st.
Wilson John J., prop. Central bakery, Yates st.
Wilson O., carpenter, Vancouver house.
Wilson Thos. S., cabinet maker, Frederick st.
Wilson J. K., accountant (bank of B. C.) Vancouver st.
Wilson A. & W., plumbers and gasfitters, Fort st.
Wilson W. E., clerk (Hall & Goepel), Fort st.
Wilson Jennie, spinster, Broad st.
Wilson Wm., dry goods dealer (Wilson & Co.), res. Birdcage walk.
Wilson Chas., moulder, Porter's cottages, Herald st.
Wilson S., clerk (Brown & White), res. Church hill.
Wilson H. C., tinsmith, Yates st.
Wilson J. W., carpenter, Princess ave. cor. Blanchard st.
Wilson John, commission merchant, Yates st., res. Blanchard st.
Wilson T., stevedore, Western hotel.
Wilson W. & J., clothing, hats and gents furnishing goods, Govt st. opp. P.O.
Wilson Wm. (W. & J. Wilson), res. Pemberton st.
Wilson Jos. (W. & J. Wilson), res. Point Ellis.
Wilson A. (A. & W. Wilson), Fort st.
Wilson W. (A. & W. Wilson), Quebec st.
Wilson Thomas, laborer, P. of Wales saloon.
Wilson Wm. & Co., dry goods dealers, Government st.
Wilson Thos., driver (A. Ofner), Royal hotel.
Wilson John, Stronich's cottages.
Wilton Wm., laborer, Humboldt st., Cox's cabins.
Wilson Chas., lawyer, Church way.
Winch F. K., carriage maker, Broad st., cor. Yates st., res. Spring R.
Wing & Bros. L. G., boot and shoe manuf'rs, 112 Fisgard st.

GRAY & DUMBLETON, } STEAMBOATS AND LAUNCHES. VICTORIA, B. C. Coal Oil Engines and Machinery of every description.

Spencer & Hastings. } For the Finest Photographs go to Hastings, Art Studio, Fort Street, Victoria, B. C. All negatives preserved.

The Latest Fashions received as soon as published, at
A. GREGG & SON, YATES STREET, VICTORIA, B. C.

C. A. Lombard & Co., LEADING MUSIC STORE, VICTORIA, B. C.
Agents for the Bell Organ, Weber and Steinway Pianos.

Winger John, butcher, Quadra st.
Winter George, hack driver, Fairfield road.
Wise Frank W., superintendent of Rithet's wharf, Superior st.
Wiss F. H., book-keeper (V. & Bro.), Courtenay st.
Withrow Mrs. D., Pandora st., near Quadra st.
Wolf G. N. E., laborer, Bay avenue.
Wolf J. P., teamster (Loewen & Erb), cor. Cook st. and View st.
Wolfenden Rich., supt. gov't printing, Lieut.-Col. militia, Menzies st.
Wolfenden F. C., clerk (Theo. Davie), Menzies st.
Wonacott Mrs. Hannah, widow, Chatham st.
Wood Jerome, barkeeper, Driard house.
Wood Wentworth F., wholesale boots and shoes, &c., Wharf st., res. Menzies st., cor. Simcoe st.
Wood Geo., contractor and builder, King's road., near Douglas st.
Wood John, owner of Wood's cabins, Johnston st.
Wood Mrs. E. A., widow, Fort st.
Woodroffe Mrs. E., Fern Villa, Fort st.
Woods Edw., carpenter, Chatham st.
Woods Miss E. A., North Park st.
Woods Miss E. H., teacher of drawing, North Park st.
Woods W. H., foreman stove moulders, (Albion iron works), Chatham st.
Woods John, miner, Johnson st., above Douglas st.
Woodward Joseph, carpenter, Kingston st.
Wooldrich, engineer, at Mrs. Bushell's.
Woolcock James, laborer (Pendray & Co.), Humboldt st.
Woolacott Philip, Capt. V. R., locker, Esquimalt road.
Wootton Mrs. E., widow, Rae st., cor. Quadra st.
Wootton S. Y., socicitor (Theo. Davie), cor. Kane st. and Quadra st.
Wootton H. H., clerk Land Registry office, Quebec st.
Wootton E. E., student at law (Eberts & Taylor), Church Hill.
Workman Wm. G., printer (M. Miller), Fort st.
Worrell T., cracker baker (N. & Co.), res. Fort st.
Worsfold J. K., clerk to Prov. Auditor, James Bay.
Worth Frank, captain, Lawrence st.
Wortman D., cook Vancouver house.
Wright & Humke, contractors, Quadra st.
Wright F. W. H., merchant, Angel hotel.
Wright Alex., ship carpenter, Chatham st., above Quadra st.
Wright Wm. H., (Wright & Humke), Quadra st. and Fort st.
Wriglesworth Joseph, grocer and lime merchant, cor. Blanchard st. and Yates st.
Wright F. G., teacher, Victoria.
Wright Edward, tinsmith, Chatham st., bet. Store st. and Govt. st.
Wriglesworth, C., (upholsterer (J. Weiler), Yates st.

B. WILLIAMS & CO., Make a SPECIALITY of CHILDRENS' CLOTHING. Examine their Stock before going elsewhere.
JOHNSON STREET, BET. BROAD AND DOUGLAS VICTORIA, B. C.

LEASK & MORRISON, the Leading Tailors of Victoria.
304 GOVERNMENT STREET.

The B. C. Stationery Company is the Leading Wholesale Stationery, Paper and Blank Book House in Victoria.

Spencer & Hastings. For the Finest Photographs go to Hastings, Art Studio, Fort Street, Victoria, B. C. All negatives preserved.

Erskine's Boot and Shoe Emporium, } Cor. Government and Johnson Sts., Victoria, B. C.

Wylde Capt. C. S., custom house broker, Kane st., nr. Douglas st.
Wylde E. A., clerk (bank of B. C.), Roccabella.
Wyllie Wm., machinist (Albion iron works), Johnson st.
Wylly C. G., average adjuster, Broughton st., res. Bird Cage Walk.
Wylly L., baker, Rock Bay.
Wynne Geo., clerk (H. Tilton), Johnson st., cor. Vancouver st.
Wynne George W., salesman (E. G. Prior), Johnson st.
Welch Geo., carpenter, Cormorant st., cor. Blanchard st.
White J. A., ex. and transfer agt., Victoria.
Williams Jas., painter, Pandora st., bet. Blanchard st. and Fisgard st.
Williams John, mason, Spring Ridge.
Wynne Geo., porter at Tilton's feed store, res. Vancouver st.
Yates & Jay, barristers and solicitors, Langley st.
Yates J. S., (Yates & Jay), Craigie Lee, Gorge road.
Young J. C., blacksmith (Albion iron works), Frederick st.
Young Bros., props. New England Bakery and Restaurant, Govt. st.
Young Michael, (Young Bros.), res. Quebec st.
Young Louis, (Young Bros.), Michigan st.
Young Henry, (Hutcheson & Y.), res. Michigan st., James Bay.
Young H. B., clerk (H. & Young), res. Michigan st.
Young W., ex.-constable, Putnam st.
Zoelle Chas., prop. Bavaria Brewery, Fort st.

SEE ALSO ADDENDA ET CORRIGENDA.

CHINESE DIRECTORY.

Bing Kee, tailor, 525 Government st.
Bow Chee Tong, merchant tailor, 509 Government st.
Bow Yuen & Co., importers of opium, &c., cor. Government st. and Pandora st.
Chan Dan Tong, doctor, 509 Government st.
Charlie, merchant tailor, 110 Store st.
Ching Long, washing, &c., Cormorant st.
Chong Long, grocers, 44 Fisgard st.
Chu Chung & Co., opium merchants, 45 Government st.
Chong Lee, washing, &c., Government st.
Dan Yock Tong, druggist, 7 Cormorant st.
Doon Yune, laundry, Fisgard st. cor. Douglas st.
Fang Chung Lung, Chinese merchandise, Cormorant st.
Foe On Ting, druggist, 521 Government st.
Fong Kee, bootmaker, Govt. st. near Johnson st.
Fook Kee & Co., importers of Chinese merchandise, Cormorant st.
Fook Wo Lung, druggist, Cormorant st.

GRAY & DUMBLETON, } STEAMBOATS AND LAUNCHES. Coal Oil Engines and Machinery of every description. VICTORIA, B. C.

Spencer & Hastings. { Instantaneous Photographing a Specialty. Enlargements in Color or India Ink.

A. GREGG & SON, Artist Tailors, Yates Street, Opposite Langley Street, VICTORIA B. C.

AT THE LEADING TAILORS. LEASK & MORRISON, 304 GOVERNMENT ST. VICTORIA B. C.

C. A. Lombard & Co., LEADING MUSIC STORE, VICTORIA, B. C.
Agents for the Bell Organ, Weber and Steinway Pianos.

Fook Yuen, opium importer, Fisgard st.
Gim Sing, washing, Fisgard st.
Gin Wau, laundry, Govt. st. near Johnson st.
Hang Wo Tong, drug store, 22 Cormorant st.
Hee Gee, laundry, Yates st. cor. Waddington alley.
Hin Hing, laundry, Douglas st. near Cormorant st.
Hin Wing, washing, Douglas st.
Hip Chung, Chinese merchandise, 617 Government st.
Hong Lee & Co., general merchandise, Cormorant st.
Hong Long, laundry, View st. above Douglas st.
Hing Lee, laundry, Fort st. above Douglas st.
Hip Lung & Co., opium dealers, 15 Cormorant st.
Hip Wo, merchant tailor, 9 Store st.
Hop Kee, bootmaker, Store st.
Hung Yun & Co., market gardener, Cormorant st.
King Tye Co., dry goods, &c., 5 Cormorant st.
Kwong Chung & Co., opium dealers, 20 Cormorant st.
Kwong Fook, general merchandise, Cormorant st.
Kee Toi, tailor, Johnson st.
Kwong Hing Lung, laundry, cor. Fort st. and Quadra st.
Kwong On Lung & Co., opium merchants, 25 Cormorant st.
Kwong On Tai, opium importers, 17 Cormorant st.
Kwong Sing Lung, merchants, Fisgard st.
Kwong Tai Lung & Co., merchants and importers, 16 Cormorant st.
Kong Tiong Sing, storekeeper, 31 Cormorant st.
Kwong Wing Tai, tailor, 519 Government st.
Sam Kee & Co., tailors, Govt. st. cor. Fisgard st.
Le Kane, employ of Yue On, pawnbroker.
Lee Yee, laundry, Johnson st.
Lun Chung & Co., commission merchants, 19 Cormorant st.
Lung Kee & Co., opium importers, Government st.
Mee Wa, laundry, Yates st. near Douglas st.
Nen Sing, general merchandise, 37 Fisgard st,
On Hing, general dealer, Johnson st.
On Hing & Bros., tea store, 33 Fisgard st.
On Kee, tailor ladies' garments, Cormorant st.
On Sing, laundry, cor. Government st. and Discovery st.
Poe On Tung, druggist, Government st., near Cormorant st.
Pow Kee, tailor, Government st., near Johnson st.
Quan Kee, merchant tailor, 11 Cormorant st.
Quong Hung, laundry, Store st.
Qwong Yune Kee, wash house, View st.
Quong Sing, laundry, Store st.
Quong Sing, laundry, Pandora st., opp. Broad st.
Quong Yune Kee, laundry, View st. above Quadra st.

If you want anything in the Book, Stationery, or Paper Line, enquire of J. B. Ferguson and you will be sure to get it.

Spencer & Hastings. Instantaneous Photographing a Specialty. Enlargements in Color or India Ink.

The Finest Goods, the Finest Trimmings and the Best Workmanship,
AT THE LEADING TAILORS. LEASK & MORRISON, 304 GOVERNMENT ST. VICTORIA B. C.

GO TO D. WILLIAMS & CO., for Men's, Youths' and Boys' Clothing.
JOHNSON STREET, BET. BROAD AND DOUGLAS, VICTORIA, B. C.

Headquarters for Boots and Shoes. } ERSKINE'S EMPORIUM, VICTORIA, B. C.

Sam, laundry, cor. Discovery st. and Douglas st.
Sam Chung, laundry, Blanchard st. near Fort st.
Sam Lung, washing and ironing, Johnson st.
Sam Kee, merchant tailor, 43 Cormorant st.
Sam Lee, laundry, Rae st.
Sam Lung, laundry, Johnson st.
Sam Sing, laundry, Government st.
San Chung, laundry, Douglas st.
Sang Sing, laundry, Johnson st. near Wharf st.
See Lee Lung & Co., butchers, 43 Fisgard st.
Shing Lee, fruiterer, 27 Cormorant st.
Shu Sun, doctor, 7 Cormorant st.
Sim Kee, merchant tailor.
Sing Lee, laundry, Johnson st. above Douglas st.
Sing Wo Chan & Co., opium dealers, Cormorant st.
Sing Wo Ting & Co., merchants, 613 Government st.
Tai Fung & Co., grocers, Cormorant st.
Tai Soong & Co., importer of opium, 33 Cormorant st.
Tai Yune & Co., imptrs. of opium, &c., cor. Govt. st. & Cormorant st.
Tuck Chung, general grocers, 615 Govt. st.
Tye Mung Kong, intelligence office, Store st.
Wah Chung & Co., importers of merchandise, 34 Fisgard st.
Wah Gee & Co., laundry, Yates st., above Douglas st.
Wah Hing, grocer, 29 Cormorant st.
Wh Kee, California laundry, Pandora st.
Wan Yun & Co., storekeepers, Cormorant st.
Wah Kee, laundry, Pandora st. above Douglas st.
Wu Lung & Co., grocers, 38 Cormorant st.
Wing Chong & Co., groceries and provisions, cor. Store st. and Cormorant st.
Yee Cong, tailor, 36 Cormorant st.
Yee Lung, city laundry, Govt. st. near Herald st.
Yee Lee, washing and ironing, No. 53, Johnson st.
Yee Wo, laundry, Humboldt st.
Yee Wo & Co., grocers, 40 Fisgard st.
Yee Wo, merchant tailor, Cormorant st.
Yue On, pawnbroker.
Yee Yune & Co., grocers, 23 Cormorant st.
Yuen Chung, cigar mkr., Govt. st. near Cormorant st.

MR. E. MALLANDAINE
ARCHITECT.
Room 4 over Bank B. Columbia, { GOVERNMENT STREET, VICTORIA, B.C.

A. GREGG & SON, YATES STREET, VICTORIA, B. C.
The Newest Trousering always on hand.

GRAY & DUMBLETON, STEAMBOATS AND LAUNCHES.
VICTORIA, B. C. Coal Oil Engines and Machinery of every description.

SPENCER & HASTINGS, Fort St., Victoria, B. C.
Dealers in Photographic Materials. Views of Victoria and Vicinity.

JOHN COLBERT,

Plumber, Gas Fitter & Copper Worker

Yates St., Bet. Douglas & Broad Sts., Victoria, B.C.

P.O. BOX 289.

JOHN MESTON, VICTORIA, B.C.

Successor to McKenzie & Meston.

CARRIAGE MAKER AND GENERAL BLACKSMITH.

Prompt attention given to Repairing.

Government St., between Johnson and Pandora Sts.

[illegible],

ORNAMENTAL PAINTER, GILDER AND GRAINER, IMPORTER OF WALL PAPER, PAINTS, OILS, GLASS, VARNISHES, BRUSHES, ETC.

Douglas Street, near the City Hall, VICTORIA, B. C.

VICTORIA STEAM BAKERY!

M. R. SMITH & CO.,

Manufacturers of all kinds of

PILOT BREAD,
SODA BISCUITS,
SWEET BISCUITS,
PLAIN BISCUITS,
MACHINE CAKES,
HAND CAKES,
ASSORTED CAKES.

208 FORT STREET, VICTORIA, B.C.

Wholesale and Retail. Orders Promptly Attended to.

SPENCER & HASTINGS, Fort St., Victoria, B. C.
Dealers in Photographic Materials. Views of Victoria and Vicinity.

ESTABLISHED 1859.

E. G. PRIOR & CO.

IMPORTERS AND DEALERS IN ALL DESCRIPTIONS OF

Iron, Hardware, Steel

AND AGRICULTURAL MACHINERY.

SOLE AGENTS IN B. C. FOR THE FOLLOWING:

BUCKEYE MOWERS.
DAISY REAPERS.
TIGER RAKES.
OSBORNE BINDERS,
" REAPERS.
" MOWERS.
ESSEX CENTRE PLOWS.
HOOSIER SEED DRILLS.
CHATHAM WAGONS.
NEW MODEL THRESHERS.
OSHAWA ENGINES.
OLD'S SMALL H. P. THRESHERS.
PLANET JR., GARDEN DRILLS, ETC.
ETC., ETC., ETC.

A Complete and well selected stock of Goods for TRADERS, FARMERS, BLACKSMITHS, Etc., always on hand, at the LOWEST MARKET RATES, including the following: Anvils, Vises, Bellows, Chain, Horseshoes, Pipe, Axles, Springs, Bolts, Screws, Rubber Belting, Leather Belting, Files, Saws, Axes, Planes, Chisels, Hinges, Grindstones, Powder, Fuse, Handles, Sheet Iron, Tinner's Fittings, Copper, Hollow Ware,

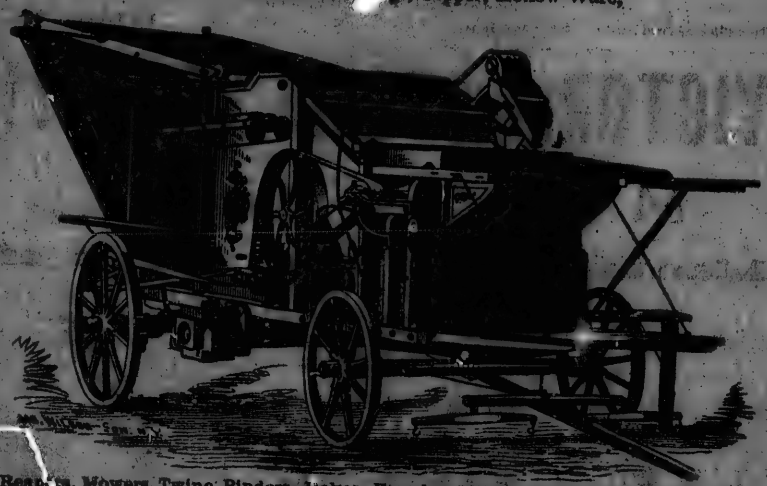

Reapers, Mowers, Twine Binders, Rakes, Fanning Mills, Seed Sowers, Feed Cutters, Wheelbarrows, Shovels, Picks, Sheathing Paper, &c., &c.

BUILDER'S HARDWARE!

☞ Importing, as we do, direct from the manufacturers only, and having a special contract with the Railroad Company, we are enabled to lay goods down at such prices as allow us to sell at a low figure. All enquiries as to prices, etc., answered promptly.

E. G. PRIOR & CO., Government St., Victoria.

Branch House for Machinery, KAMLOOPS, B.C. I. PARK, Agent.

THE LEADING TAILORING ESTABLISHMENT 304 GOVERNMENT STREET, VICTORIA, B. C.
KEEP A FIRST-CLASS CUTTER FROM NEW YORK.

C. A. Lombard & Co., LEADING MUSIC STORE, VICTORIA, B. C.
Agents for the Bell Organ, Weber and Steinway Pianos.

THE LEADING TAILORING ESTABLISHMENT 304 GOVERNMENT STREET, VICTORIA, B. C.
KEEP A FIRST-CLASS CUTTER FROM NEW YORK.

APPLY TO J. B. FERGUSON, Victoria, B. C., for Lowest Prices in Wrapping Paper and Paper Bags and School Books.

Victoria City Municipal Government, &c.

1887.

MAYOR, James Fell, J.P. CITY CLERK, J. D. Robinson.

COUNCILLORS.—*Yates Street Ward*—John Braden, John Grant, L. Vigelius. *Johnson Street Ward*—B. W. Pearse, T. S. Styles, John Coughlan. *James Bay Ward*—D. R. Harris, F. S. Barnard, D. W. Higgins.

FIRE WARDENS.—Vigelius, Coughlan, Higgins.

MUNICIPAL OFFICERS. *James D. Robinson*, City Clerk and Clerk of Police Court; *Thomas Russell*, Assessor, Collector, Water Commissioner, City Treasurer; *Thomas J. Partridge*, Assistant Clerk and Collector of Water Rates; *Edwin C. Smith*, Junior-Assist. Clerk; *P. J. Leech*, City Surveyor; *Alex. Hendry*, Engineer of Water Works.

CITY POLICE DEPARTMENT.—*Edwin Johnson*, Police Magistrate; *C. P. Bloomfield*, Supt. City Police; *H. W. Sheppard*, Sergeant; Police Officers—*S. L. Redgrave*, *John W. Walker*, *J. J. Walsh*, *Edward Hoosen*, *Joseph Smith*, *John Haughton*, *E. Abel*, *W. W. Roberts*, *Edward Carter*, *T. Robb*.

Cash Receipts for the year, $197,905.08. Expenditure, $197,721.94.

PAID FIRE DEPARTMENT.

OFFICERS.—C. E. Phillips, chief engineer, salary, $700 per annum; Thomas Deasy, assistant engineer, $300 per annum; M. J. Conlin, C. N. Gowen, A. Borde, foremen respectively of No.'s 1, 2 and 3 companies, $16.25 per month; C. Bush, B. G. Haigh, and W. McNeill, engine and horse drivers, $720 per annum, each; and 18 hose and hook and ladder men at $14 each, per month.

Total value of houses and apparatus, including two steam fire-engines, $35,000.

Incorporated Companies.

BANK OF BRITISH COLUMBIA.

OFFICERS.—W. C. Ward, manager; George Gillespie, assistant manager; J. K. Wilson, acting accountant; J. K. Wilson, teller; Robt. Croft, receiving teller.

CLERKS.—R. L. Burnes, H. Rhodes, T. S. Milligan, E. A. Wyld, H. R. Beaven; P. A. Jenns, D. Davidson, messengers.

BANK OF BRITISH NORTH AMERICA.

OFFICERS.—G. H. Burnes, manager; David Simpson, accountant; Alex. K. Munro, acting accountant; David Doig, teller.

CLERKS.—H. M. Innes, John Fennelly, E. O. Finlaison. Messenger, D. Bryce Stewart.

B. WILLIAMS & CO., Keep always in Stock a First-Class Assortment of Underwear, all Sizes and Prices. See Them.
JOHNSON STREET, BET. BROAD AND DOUGLAS, VICTORIA, B. C.

Immense Assortment of Boots and Shoes. } ERSKINE'S EMPORIUM, VICTORIA, B. C.

GRAY & DUMBLETON, } STEAMBOATS AND LAUNCHES. Coal Oil Engines and Machinery of every description. VICTORIA, B. C.

VICTORIA AND ESQUIMALT TELEPHONE CO. (LIMITED).

DIRECTORS.—W. T. Livock, Joshua Davies, Edward A. McQuade, A. A. Green, Joseph Boskowitz.

Incorporated 3rd May, 1880. Capital stock, $10,000; number of shares, 100 of $100 each; head office, Victoria; branch office, Esquimalt; president, W. T. Livock; manager, Robert B. McMicking; secretary, Edgar Crow Baker; bankers, Garesche, Green & Co.; solicitors, Davie & Pooley.

HUDSON'S BAY COMPANY.

THOMAS R. SMITH, Esq., Assistant Commissioner in charge of the trade of the Western Department.

DEPOT—Wharf Street. W. T. Livock, Factor in charge. Clerks: H. A. S. Morley, F. Appleton, I. Richards, W. C. Archer, I. F. Chandler. Packers:—H. Simpson, A. McLeod. Storekeeper:—H. O. Sullivan. Furrier:—R. Horton. Laborers:—J. Gilligan, Ah Lean.

OFFICES:—Wharf Street. A. Munro, Chief Factor, accountant. J. H. Lawson, Factor, Cashier. Clerks:—J. A. Andrew, W. Harvey, W. J. Munro, R. Combe. Messenger:—A. Ridgman.

TRADING POSTS:—*Victoria District*, W. T. Livock, Factor in charge; *Vancouver*, G. W. Weeks, Clerk in charge; *Langley*, W. Sinclair, clerk in charge; *Hope*, J. A. Fraser, Clerk in charge; *Yale*, I. M. Drummond, Clerk in charge. *Thompson's River District*, I. Ogden Grahame, Chief Factor in charge; *Kamloops*, J. O. Grahame; Clerk, Norman Lee. *Cariboo District*, R. J. Skinner, Chief Trader in charge; *Quesnelle*, R. J. Skinner; Clerk, A. McNaughten. *New Caledonia District*, J. M. L. Alexander, factor in charge; *Stuart's Lake*, J. M. L. Alexander; Clerks, F. McKenzie, A. C. Murray, J. Bouche, John Flett, Joseph Flett, Joseph Flett, Kitlo, Pierre Roi; *Fort George*, C. Ogden in charge; Clerk, I. Tappage dit Regnier; *Bear's Lake*, J. Bird, in charge; *McLeod's Lake*, J. Gordon in charge; *Babine*, A. McIntosh, in charge; Clerk, M. Wassatoohu. *Fort Simpson District*, R. J. Hall, clerk in charge; *Fort Simpson*, R. J. Hall; Clerks, J. Lockerby, G. Robson; *Hazelton*, W. D. Clifford in charge; *Massett*, A. McKenzie in charge; *Dease Lake*, K. N. L. McDonald in charge.

Victoria City Societies.

ROYAL HOSPITAL.

OFFICERS.—A. McLean, president; Robert Ward, treasurer; W. M. Chudley, secretary.

DIRECTORS.—W. M. Chudley, E. A. McQuade, J. H. Todd, Joshua Davies, Robt. Ward, M. W. T. Drake, T. Lubbe, A. McLean.

J. C. Davie, M.D., visiting surgeon.

JEWISH SYNAGOGUE.

OFFICERS.—A. Ofner, president; M. Moss, vice-president; E. J. Salmon, hon. secretary; J. Isaacs, treasurer.

TRUSTEES.—M. Lenz, M. Strouss, A. Aaronson.

SPENCER HASTINGS' ART STUDIO. FORT STREET, VICTORIA, B. C.

LEASK & MORRISON, PROPRIETORS 304 GOVERNMENT ST. VICTORIA, B. C. Elegantly Appointed Tailoring Parlors on the Coast.

A. GREGG & SON, YATES STREET, VICTORIA B. C.
Receive the first Imported Woolens in the City.

C. A. Lombard & Co., LEADING MUSIC STORE, VICTORIA, B. C.
Agents for the Bell Organ, Weber and Steinway Pianos.

COURT NORTHERN LIGHT, No. 5935, A.O.F.

OFFICERS.—J. H. Hughes, C. R.; G. Phillips, S. C. R.; E. J. Salmon, treasurer; H. L. Salmon, secretary; B. Williams, S. W.; H. Burnell, J. W.; J. Barron, S. B.; E. Bragg, J. B.

COLUMBIA LODGE, No. 2, I.O.O.F.

OFFICERS.—Austin Henderson, N.G.; P. W. Dempster, V. G.; R. P. McLellan, conductor; R. W. Fawcett, R. S.; W. H Huxtable, O. G.; G. H. Maynard, treasurer; R. Jones, P.S.; J. Davis, I. G.; Michael McCahill, R. S. N. G.; W. Hick, warden; M. G. Blanchard, L. S. N. G.; D. Palmer, organist; J. H. Meldrum, R. S. V. G.; Wm. Somerville, L. S. V. G.; M. Baker, R. S. S.; F. Norris, L. S. S.; Trustees, J. H. Meldrum, H. Waller, F. Norris.

ORPHANS' HOME.

OFFICERS.—A. A. Green, president; J. H. Lawson, secretary; James Hutcheson, treasurer.

COMMITTEE OF MANAGEMENT.—Rt. Rev. Bishop Cridge, Rev. R. Stephen, M.A., Rev. W. W. Percival, James Hutcheson, J. H. Lawson, J. E. McMillan, D. Spencer, A. A. Green, A. J. Langley, N. Shakespeare, R. P. Rithet, and J. G. Taylor.

LADIES' COMMITTEE.—Mrs. Clark, Mrs. Gillespie, Mrs. Hutcheson, Mrs. Kent, Mrs. Robertson, Mrs. Percival, Mrs. Cridge, Mrs. Higgins, Mrs. Jack, Mrs. Hayward, Mrs. Sargison, and Mrs. Williams.

The B. C. Protestant Orphans' Home was established in 1872.

THE BRITISH COLUMBIA BENEVOLENT SOCIETY.

OFFICERS.—J. Fell, president; A. J. Langley, vice-president; W. C. Siffken, secretary and treasurer.

COMMITTEE.—J. Nicholles, E. B. Marvin, E. A. McQuade, Thomas Burnes, A. A. Green, Henry Brown, Geo. Doughty, Joseph Wilson, P. R. Brown.

RELIEF COMMITTEES:—Joseph Wilson, A. A. Green, H. Brown, for January, April, July, October; J. Nicholles, Thomas Burnes, George Doughty, for February, May, August, November; E. B. Marvin, E A. McQuade, P. R. Brown, for March, June, September, December.

BOARD OF TRADE.

OFFICERS.—Jacob Hunter Todd, Esq., J.P., President; Thomas Earle, Esq., Vice-President; William Monteith, Esq., Secretary.

COUNCIL (8).—M. T. Johnston, Esq.; E. C. Neufelder, Esq.; J. H. Turner, Esq., M.P.P.; S. J. Pitts, Esq.; R. P. Rithet, Esq.; Robert Ward, Esq.; A. A. Green, Esq.; E. G. Prior, Esq., M.P.P.

FOREIGN CONSULS.

UNITED STATES OF AMERICA.—Col. Robt. J. Stevens, consul; E. C. Neufelder, Esq., Edgar Marvin, jun., vice consuls.

SWEDEN AND NORWAY.—Robert Ward, Esq.; Dep., B. Springer, Moodyville.

HAWAIIAN ISLANDS.—R. P. Rithet, Esq.

REPUBLIC OF FRANCE.—None.

GO TO B. WILLIAMS & CO., for Fine HATS AND CAPS, TRUNKS, VALISES, BLANKETS, ETC.
JOHNSON STREET, BET. BROAD AND DOUGLAS, VICTORIA, B. C.

J. B. FERGUSON IS WHOLESALE AGENT FOR SHOW CASES, PRINTING PRESSES, PIANOS, ORGANS, Etc.

The Most Elegantly Appointed Tailoring Parlors on the Coast.
LEASK & MORRISON, PROPRIETORS 304 GOVERNMENT ST. VICTORIA, B. C.

SPENCER & HASTINGS' ART STUDIO.
FORT STREET, VICTORIA, B. C.

Cheap, Durable & Stylish Boots & Shoes, } ERSKINES' EMPORIUM, VICTORIA, B. C.

VICTORIA COUNCIL No. 1, UNITED FRIENDS OF THE PACIFIC.

OFFICERS.—D. G. C., Geo. Powell; P. C. C., Alex. Clyde; C. C., A. S. Robertson; V. C., C. R. Thompson; Sec. and Fin., Wm. L. Burgess; Treas., H. Gribble; Mar., Thos. Elliott; Prel., Isaac Walsh; Guard, H. R. Horn; Sentry, James Hepworth; Warden, Mrs. Wm. Halpenny.

Y. M. C. A.

OFFICERS.—President, Noah Shakespeare, M. P.; 1st Vice President, D. L Beckwith; 2nd Vice-Pres., A. Flett; 3rd Vice-Pres., A. B. Erskine; Treasurer, Walter Walker; Rec. Secretary, C. Spencer; Gen'l Secretary, J. J. Daley.

I. O. G. T.—PERSEVERENCE LODGE, No. 1.

Organized March 7th, 1879. Meets every Tuesday evening in Temperance Hall, Pandora street. Members, 83.

OFFICERS.—C. T., W. E. Lohse; R. H. S., Miss M. Probert; L. H. S., Miss A. Adams; V. T., Miss A. S. Bailey; Sec., E. Munn; F. S., A. Hodnutt; Treas., Miss A. A. Campbell; Chap., E. Morrison; M., L. F. Baumann; D. M., Miss Ledingham; I. G., Miss E. Ewart; O. G., T. C. Hubbard; P. C. T., J. Hastie; L. D., W. J. Mable.

HOPE OF THE NAVY LODGE, LETTER N.

Meets every Friday night on Quadra street, between Fort and Blanchard. 60 members.

OFFICERS.—C. T., Mrs. D. Jenkins; V. T., Miss M. Fox; Sec., Miss E. Jenkins; A. Sec., D. White; F. Sec., M. Bartlett; P. C. T., D. Jenkins; Treas., Bro. Wheeler; Chap., Bro. Payne; Mar., Bro. Chapman; D. M., Bro. Gadsby; P. G., Bro. McMillan; Sent., Bro. Saunders; L. D., Bro. Wheeler.

VICTORIA-COLUMBIA LODGE, No. 1, A. F. & A. M.

OFFICERS:—John Piercy, W.M.; W. W. Northcott, S. W.; G. S. Russell, J.W.; John Teague, Treasurer; R. B. Esmouf, Secretary; W. H. Pennock, S. D.; T. B. Pearson, J. D.; W. J. Quinlan, Dir. of Cer.; A. F. Hookway, Organist; A. Rusta and J. Fowler, Stewards; B. Williams, I. G.; W. Trickey, Tyler.

A. O. U. W.—VICTORIA LODGE, No. 19.

OFFICERS.—Henry Short, P. M. W.; Henry Mansell, M. W.; Munroe Miller, Foreman; T. Seers, Overseer; J. Halliday, Recorder; Frederick Davey, Financier; R. T. Williams, Receiver; W. W. Roberts, Guide; G. Sorrenson, I. W.; David Bonfield, O. W.; W. S. Wraight, D. D. G. M. W.

Date of meeting 2nd and 4th Wednesday in each month. Election of officers annually. Place of meeting, Foresters' Hall.

COURT VANCOUVER, No. 5755, A. O. F.

OFFICERS.—H. L. O'Brien, C. R.; Geo. Martin, S. C. R., A. Holmes, Treasurer; J. K. McKenzie, Secretary; Geo. Anderson, S. W.; Alex. McGregor, J. W.; H. Cameron, S. B.; R. Godding, J. B.

TRUSTEES.—Jas. Maynard, H. E. Beckwith, W. Gregory.

GRAY & DUMBLETON, } STEAMBOATS AND LAUNCHES. Coal Oil Engines and Machinery of every description. VICTORIA, B. C.

Spencer & Hastings. } For the Finest Photographs go to Hastings, Art Studio, Fort Street, Victoria, B. C. All negatives preserved.

The Latest Fashions received as soon as published, at
A. GREGG & SON, YATES STREET, VICTORIA, B. C.

304 GOVERNMENT STREET, the Leading Tailors of Victoria.

C. A. Lombard & Co., LEADING MUSIC STORE, VICTORIA, B. C.
Agents for the Bell Organ, Weber and Steinway Pianos.

B. C. PIONEER SOCIETY.

OFFICERS.—President, J. Kurtz; vice-president, W. McNiffe; treasurer, C. Morton; secretary, W. C. Siffken; physician J. S. Helmcken, M. D.; auditor, R. Wolfenden; warden, T. N. Innis.

DIRECTORS.—J. J. Austin, J. Loewen, E. C. Johnson, T. Elwyn, C. Bossi.

ST. ANDREW'S AND CALEDONIAN SOCIETY.

OFFICERS.—President, Captain John Irving; Vice-President, Wm. Lorimer; 2nd Vice-President, John Robertson; Secretary, Robt. Mitchell; Assistant Secretary, A. Grieve; Chaplain, Rev. R. Stephens; Physician, Dr. G. L. Milne; Bard, James Deans.

DIRECTORS.—Thos. Russell, James Burns, A. J. Smith, A. Allan, Jas. Hutchison, G. I. Geddes, W. A. Robertson.

WARDENS.—Thos. Gorrie, Thos. N. Innes.

ST. GEORGE'S SOCIETY.

OFFICERS.—President, M. W. T. Drake; Vice-President, Jas. Fell; Secretary, J. J. Austin; Treasurer, W. Shears.

DIRECTORS.—C. E. Redfern, M. W. T. Drake, Eli Harrison, H. E. Croasdaile, W. Shears, T. I. Partridge.

Organized 20 February, 1886; number 300; meet first Friday evening every month at Odd Fellows' Hall.

VICTORIA AMATEUR ORCHESTRAL SOCIETY.

OFFICERS.—J. J. Austin, President; C. H. Kent, Vice-President; W. C. Siffkin, Secretary and Treasurer; E. Sorge, Conductor; J. Lintott, leader; W. Haynes, Librarian.

Organized April 8th, 1878. The society meets every Tuesday evening at M. W. Waitt & Co.'s music rooms, on Government st., for the purpose of practising classical music. There are over 30 performing members, consisting of brass and string. Many of our leading citizens are honorary visiting members.

DEUTSCHER LIEDERKRANZ.

Jacob Sehl, Esq., President; John Kurtz, Esq., Vice-President; Frank Sehl, Esq., Hon. Treasurer; C. Rappe, Hon. Archer; G. C. Sauer, Esq., Hon. Secretary.

INDEPENDENT ORDER OF B'NAI B'RITH. VICTORIA LODGE, No. 365.

OFFICERS.—President, M. Moss; Vice-President, B. Aaronson; Hon. Secretary, H. L. Salmon; Treasurer, A. Lewis.

Organized September 7th, 1886. The Order is composed of a Supreme Lodge, with District Grand Lodges and subordinate Lodges. Meeting nights, second and fourth Tuesday of each month, at Messrs. Gutmann & Frank's office, Johnson street.

ACTIVE MILITIA OF BRITISH COLUMBIA.

DISTRICT STAFF.—*Acting Deputy Adj.-Gen.*, Lieut.-Col. J. G. Holmes, C.M.; *Paymaster and Supt. of Stores*, Major R. J. McDonell.

BRITISH COLUMBIA BRIGADE OF GARRISON ARTILLERY.—*Lieut.-Col. Commanding*, J. Wolfenden; Major, E. G. Prior.

LEASK & MORRISON, the Leading Tailors of Victoria.
304 GOVERNMENT STREET.

The B. C. Stationery Company is the Leading Wholesale Stationery, Paper and Blank Book House in Victoria.

Spencer & Hastings. For the Finest Photographs go to Hastings, Art Studio, Fort Street, Victoria, B. C. All negatives preserved.

B. WILLIAMS & CO., Make a SPECIALTY of CHILDRENS' CLOTHING. Examine their Stock before going elsewhere.
JOHNSON STREET, BET. BROAD AND DOUGLAS VICTORIA, B. C.

Erskine's Boot and Shoe Emporium, } Cor. Government and Johnson Sts., Victoria, B. C.

No. 1 Battery, New Westminster.—*Captain*, W. N. Bole; *Lieut.*, C. M. McNaughton. No. 2 Battery, Victoria.—*Captain*, A. W. Jones; *Lieut.*, P. Æ. Irving. No. 3 Battery, Victoria.—*Captain*, J. Nicholles; *Lieut.*, No. 4 Battery, Victoria.—*Captain*, W. B. Smallfield; *Lieut.*, F. A. Robson.

Paymaster, Capt. W. Shears; *Adjutant*, Capt. N. P. Snowden; *Quarter-Master*, Capt. W. H. Dorman; *Surgeon*, J. B. Matthews, M.R.C.S.E., L.A.H.

Victoria Rifles, No. 1 Co. *Captain Commanding*, Philip Woollacott; *First Lieut.*, *Second Lieut.*, Charles Spring.

New Westminster Rifles, No. 1 Co. *Captain Commanding*, A. Peele, *Lieut.*, W. McColl; *Surgeon*, C. N. Trew.

Public Schools.

PUBLIC SCHOOLS, VICTORIA.—Teachers.

High School.—John N. Muir, B. A., principal; R. Offerhaus, second master.

Boys' Public School.—J. A. Halliday, principal; J. H. Thain, 1st assistant; James Kay, 2nd assistant; Miss A. C. Gowen, 3rd assistant; Miss E. J. Gardiner, 4th assistant; F. G. Wright, 5th assistant; Miss A. Pollard, 6th assistant.

Girls' Public School.—Miss F. E. Armstrong, principal; Mrs. L. M. Caldwell, 1st assistant; Miss A. D. Cameron, 2nd assistant; Miss L. A. Barron, 3rd assistant; Miss L. Horton, 4th assistant; Miss E. Carmichael, 5th assistant; Miss A. Keast.

Miss M. V. Storey, James Bay Ward School; Miss H. Jackson, Johnson Street Ward School; Miss C. W. Forrest, Rock Bay Ward School.

PROVINCE OF BRITISH COLUMBIA.

TEACHERS AND PUBLIC SCHOOLS FOR 1886.

Alberni, Thomas Fletcher; Ashcroft, J. F. Smith; Beaver Point, W. Sivewright; Boundary Bay, F. W. Howay; Burgoyne Bay, Dixon Irwin; Burton's Prairie, Miss K. Todd; Cache Creek, R. M. Clemitson; Cadboro Bay, Miss M. Williams; Canoe Pass, M. Beattie; Cedar North, Miss J. Ramsay; Cedar South, Miss M. F. Halliday; Cedar Hill, D. E. Kerr; Centreville, J. P. Johnston; Cheam, Miss H. Andrews; Chemainus, S. G. Lewis; Chilliwhack, A. H. Gillanders; Clinton, Miss E. B. Shaw; Clover Valley, R. L. Reed; Colwood, J. J. Bannerman; Comox, North, John Mundell; Comox, South, Miss M. Heard; Courtenay, J. D. McMillan; Cowichan, E. J. Campbell; Cowichan, South, J. R. Scott; Craigflower, A. M. Bannerman; Denman Island, Miss M. L. Harding; Departure Bay, Miss S. E Lindsay; Esquimalt, Miss M. Wolfenden; Gabriola, North, Miss E. S. Bell; Gabriola, South, Miss S. Preston; Granville, (Vancouver), J. W. Robinson, principal; Hall's Prairie, J. C. McLennan; Hope, Miss A. J. McDougall; Lake, W. Tomlinson; Langley, R. J. Plaxton; Lillooet, Walter Hunter, B. A.; Lulu, O. D. Sweet; Lytton, O. W. Gillies; Maple Bay, Miss I. M. F. Barron; Maple Ridge, P. Murray; Mayne Island, W. H. Phelps; Metchosin, F. J. Amery; Moodyville, Miss A. S. M. Charlton; Mt. Lehman, Miss E. Coghlan; Mud Bay, R. S. Hanna. *Nanaimo*—High School, E. B. Paul, M. A., principal; Boys' School, D. Jones, principal; J. Shaw, 1st assistant;

GRAY & DUMBLETON, } STEAMBOATS AND LAUNCHES. Coal Oil Engines and Machinery of every description. VICTORIA, B. C.

Spencer & Hastings. } Instantaneous Photographing a Specialty. Enlargements Color or India Ink.

A. GREGG & SON, Artist Tailors, Yates Street, Opposite Langley Street, VICTORIA B. C.

The Finest Goods, the Finest Trimmings and the Best Workmanship, AT THE LEADING TAILORS. LEASK & MORRISON, 90 GOVERNMENT ST. VICTORIA B. C.

C. A. Lombard & Co., LEADING MUSIC STORE, VICTORIA, B. C.
Agents for the Bell Organ, Weber and Steinway Pianos.

Miss L. Mebius, 2nd assistant; Girls' School, Miss E Bell, principal; Miss E. M. Reynard, 1st assistant; Miss M. Bryant, 2nd assistant. *New Westminster*—High School, H. M. Stramberg, B. A., principal; Boys' School, D. Wilson, B. A., principal; W. C. Coatham, 1st assistant; Miss G. McBride, 2nd assistant; Girls School, Miss M. R. Davidson, principal; Miss E. A. Davidson, 1st assistant. Nicola, Miss J. Douglas; Nicola Valley, Miss E. A. Jamieson; North Arm, Miss M. M. Harding; North Thompson, Miss M. R. Dallas; Okanagan, Fred. J. Watson; Oyster, James Dougan, Jr.; Port Moody, D. C. McDonald; Prairie, Miss A. McCartey; Quamichan, Mrs. A. Monk; Quesnelle, Miss A. Northcote; Round Prairie, Thomas Leduc; Saanich, North, H. J. Rossiter, B. A.; Saanich, South, R. L. Fraser; Saanich, West, G. H. Sluggett; Shawnigan, J. A. Hoy; Shuswap Prairie, J. C. F. Metcalfe; Somenos, Miss J. W. Blair; Sooke, Miss M. Jennings; Spallumcheen, D. Rabbitt; Stave River, Miss A. S. Howay; St. Mary's Mission, J. A. Casherwood; Sumas, J. A. McLeod; Trenant, A. Gilchrist; Vesuvius, R. A. R. Purdy. *Victoria*—High School, J. N. Muir, B. A., principal; R. Offerhaus, second master; Boys' School, J. A. Halliday, principal; J. H. Thain, 1st assistant; James Kay, 2nd assistant; Miss A. C. Gowen, 3rd assistant; Miss E. J Gardiner, 4th assistant; F. G. Wright, 5th assistant; Miss A. Pollard, 6th assistant; Girls' School, Miss F. E. Armstrong, principal; Mrs. L. M. Caldwell, 1st assistant; Miss A. D. Cameron, 2nd assistant; Miss L. A. Barron, 3rd assistant; Miss L. Horton, 4th assistant; Miss E M. Carmichael, 5th assistant; Miss A. Keast, 6th assistant. James Bay Ward School, Miss M. V. Storey; Johnson Street Ward School, Miss H. Jackson; Rock Bay Ward School, Miss C. W. Forrest. Wellington, G. Stamburn, B. A., principal; Miss M. Lawrence, assistant; William's Lake, Wm. Manson; Yale, W. T. Kinney; York, Miss B. Grant.

The amount put down in the Estimates for 1887 for salaries and buildings is $101,695.

T. N. HIBBEN & CO.
Government St., - VICTORIA.
AGENTS FOR
COWAN & CO., Paper Makers, Edinburgh.
JOSEPH GILLLOTT & SONS, Steel Pens.
P. & J. ARNOLD'S Inks.
SIDNEY J. SAUNDERS & CO., Christmas and other Chromo Cards.
MITCHELL'S Outline Maps.
W. & A. K. JOHNSON'S Globes, and Atlases and Maps.
T. SCHRIVER & CO'S Copying Presses.

GO TO B. WILLIAMS & CO., for Men's, Youths' and Boys' Clothing.
JOHNSON STREET, BET. BROAD AND DOUGLAS, VICTORIA, B. C.

The Finest Goods, the Finest Trimmings and the Best Workmanship,
AT THE LEADING TAILORS. LEASK & MORRISON, GOVERNMENT ST. VICTORIA B. C.

Spencer & Hastings. Instantaneous Photographing a Specialty. Enlargements in Color or India Ink.
Street,

If you want anything in the Book, Stationery, or Paper Line, enquire of J. B. Ferguson and you will be sure to get it.

Headquarters for Boots and Shoes, } ERSKINE'S EMPORIUM, VICTORIA, B. C.

VICTORIA DISTRICT

Has an area of twenty-seven square miles, and a population of about one thousand. It is bounded on the south and east by Haro Straits, on the west by Victoria Arm and on the north by Lake District.

The soil is principally black loam, with clay subsoil.

The drives along the Saanich, Burnside, Cedar Hill, Gorge and Cadboro Bay roads are delightful, and possess many convenient and enjoyable resorts for pleasure seekers. During the last two years a number of handsome private dwellings have been erected. The climate is [illegible] and the district sheltered from the prevailing winds. In former years the district was heavily timbered, but at the present time presents quite an old settled appearance, with its fine farms and rich meadow lands, hewn as they were from the primitive forest. This section is rich in scenery as well as lands, and the ascent of any of the numerous low hills will be richly repaid, as at a glance the whole of the surrounding country is seen. The temperature of the district is delightful, the winter of 1886-7 being about the coldest experienced for years, the thermometer did not fall lower, in exposed situations, than eight above zero, while the summer heat is seldom more than eighty in the shade. All the hardy fruits, such as apples, pears, plums, and an endless variety of smaller fruits grow well, while many flowers that are only found in greenhouses in the east, thrive well in the open air, and a bouquet of roses, wall-flowers, daisies and violets, plucked from the garden, is no unusual sight in January. The district is remarkable for the large number of oaks it originally contained—a fine collection still remain in Beacon Hill Park. They are generally an index of good though, sometimes, a rocky soil. The farmers of this and a neighboring district are famous for exhibiting vegetables of mammoth size, such as cabbages, turnip and mangold. Hops are a product which thrive well. A new church has been lately erected in the district, at Spring Ridge—a former one was built on the Gorge Road. The district is traversed by the following macadamized roads, commencing at the Victoria Arm and travelling east and south to the Straits, viz.:—Gorge Road, Burnside Road, Topaze Avenue and Saanich Road; Spring Ridge and Cedar Hill Road and Oakland; Mount Tolmie cross-road, Cadboro Bay Road, Foul Bay Road, Gordon Head Road. The water main for the supply of Victoria from Elk Lake and connections is laid along the Saanich Road, which passes the Swan Lake, a resort of fishermen and skaters. The Government land in the district has been sold, and cleared land, fenced, sells at from $50 to $100 per acre, and if very near the City of Victoria, a still higher price is obtained. Lands within two miles of the capital have changed hands at from $400 to $800 per acre, and the tendency is still higher as their richness and productiveness are better understood and the constant improvement that is taking place in the market. As a section for a residence Victoria District is unsurpassed.

Victoria District Directory.

Adams D. F., contractor and mill owner, Craigflower.
Adams Fred., bookkeeper, Craigflower.
Adams John R., miner, Craigflower.
Anderson Mrs., farmer, Loch End, Burnside road.
Andrew John A., clerk (H.B.Co.) Garbally.
Austin J. J., real estate agent, Victoria arm.

GRAY & DUMBLETON, } STEAMBOATS AND LAUNCHES. Coal Oil Engines and Machinery of every description. VICTORIA, B. C.

SPENCER & HASTINGS, Fort St., Victoria, B. C. Views of Victoria and Vicinity. Dealers in Photographic Materials.

KEEP A FIRST-CLASS CUTTER FROM NEW YORK. 304 GOVERNMENT STREET, VICTORIA, B. C.

A. GREGG & SON, YATES STREET, VICTORIA, B. C. The Newest Trousering always on hand.

C. A. Lombard & Co., LEADING MUSIC STORE, VICTORIA, B. C.
Agents for the Bell Organs, Weber and Steinway Pianos.

Barnard F. J., gentleman, Duval cottage.
Barnard F. S., agent Transfer Co., Duval cottage.
Barnard Harry, law student, Duval cottage.
Bellamy Mrs., wid., Burnside rd.
Blanc Antoine, Burnside rd.
Bosworth David, dairyman, Oakland.
Bowker J. L., farmer, Oak Bay.
Boxall Jas., laborer, Burnside rd.
Brenton Rev. C. J., M.A., principal Corrig school.
Brydges George, farmer, Gordon head road.
Burgess Frank, plasterer, Topaze avenue.
Carey J. William, farmer, Green Mountain rd.
Casanave Alex., dairyman, Cadboro Bay rd.
Chaffey Henry, Victoria dairy, Cedar Hill rd.
Chambers Walter, lumber dealer, Gorge rd.
Childe F. S., Cedar Hill rd.
Cluet Jos., laborer at M. Rowland's.
Coats R., laborer at M. Rowland's.
Coughlan & Mason, brickmakers, Saanich rd.
Coughlan John (Coughlan & M.), Saanich rd.
Cook Wm., farmer, Cedar hill rd.
Croghan W. H., farm-hand, Burnside rd.
Davis R. C., prop. Swan Lake hotel.
Deans George, farmer, Mount Tolmie cross rd.
Dodd Martin, Gorge Retreat, Victoria arm.
Dougherty J. C., Cedar hill rd.
Dodgeon Jas., butcher, Burnside road.
Dunning W. H., farmer, Cedar hill rd.
Durling Allan, gardener, Burnside rd.
Elford Wm., farmer, Cadboro Bay rd.
Elford Theop., farmer, Foul Bay road.
Elliott W. A., prop. Willows, Cadboro Bay rd.
Emery John, prop. Oakland hotel, Cedar hill rd.
Evans B., farmer, Cadboro Bay road.
Evans H., Cadboro Bay rd.
Finnerty Mich., farmer, Mount Tolmie cross rd.
Fish Robt., farmer, Saanich rd.
Folley Wm., laborer at M. Rowland's.
Fraser John, laborer with J. J. Russell.
Fuller A. D., Cadboro Bay rd.
Glendenning, farmer, Cedar hill road.
Glendenning John, farmer, Cedar hill rd.
Glendenning Peter, miner, Cedar hill rd.
Gowdy J., coal miner, Burnside road.
Graham Wm., teamster, Saanich road.
Gudgeon Wm., laborer, Burnside road.
Harris John, farmer, Gordon head road.
Heay Mrs. Ellinor, Gordon head road.
Henly Harry, prop. Clover Point hotel.
Henly John, Clover Point.
Henly Harry, Clover Point.

THE LEADING TAILORING ESTABLISHMENT 304 GOVERNMENT STREET, VICTORIA, B. C.
KEEP A FIRST-CLASS CUTTER FROM NEW YORK.

SPENCER & HASTINGS, Fort St., Victoria, B. C.
Views of Victoria and Vicinity.
Dealers in Photographic Materials.

APPLY TO J. B. FERGUSON, Victoria, B. C., for Lowest Prices in Wrapping Paper and Paper Bags and School Books.

B. WILLIAMS & CO., Keep always in Stock a First-Class Assortment of Underwear, all Sizes and Prices. See Them.
JOHNSON STREET, BET. BROAD AND DOUGLAS, VICTORIA, B. C.

Immense Assortment of Boots and Shoes. } ERSKINE'S EMPORIUM, VICTORIA, B. C.

Hick William, contractor, Saanich road
Higgins David W., M. P. P., Cadboro Bay rd.
Higgins W. R., prop. "Colonist," Cadboro Bay rd.
Holmes Lieut.-Col. D.A.G., Burnside rd.
Houlihan Jas., farmer, Gordon head rd.
Houlihan P. J., farmer, Mount Tolmie cross rd.
Humber Morris, contractor, Topaze ave.
Humber Luke, bricklayer, Topaze avenue.
Humber Fred., bricklayer, Gorge road.
Humber Russell, bricklayer, Topaze ave.
Huxtable W. H., Foul Bay rd.
Irving John, farmer, Cedar Hill road.
Irving jr., John, farmer, Cedar Hill rd.
Irving Robert, farmer, Cedar Hill rd.
Johnson Geo., laborer, N. Dairy cross rd.
Jones —— farmer, cross road from Burnside.
Ker Mrs., widow, Ferney house, Victoria arm.
Ker E., teacher Cedar hill school.
Keefer G. A., C. E., Pemberton road.
King Henry A., farmer, Cedar hill rd.
King A. H., farmer, Cedar hill road.
King C. E., farmer, Cedar hill rd.
Knight Robert, Cedar hill rd.
Knight G. A., Cedar hill rd.
Knowles Robt., farmer, Stromness farm, Burnside rd.
Lawrence H., farmer, Burnside rd.
Lee Mrs. Thos., dairy, Cadboro bay rd.
Lee Din (Chinese), contractor, Burnside rd.
Lyche Angus, laborer, Burnside road.
Marshall Wm., prop. Gorge hotel.
Maynard —— farmer, Cadboro bay road.
Merriman Peter, farmer, Cedar hill road.
Merriman William, farmer, Cedar hill road.
Melrose Robt., farmer, Victoria arm.
Milne P., farmer, Gordon head road.
Milne T., farmer, Gordon head road.
Mitchell Geo., salesman, Mount Tolmie, cross rd.
Morrissey Mich., farmer, Cedar hill rd.
Mulvaney J., blacksmith, Burnside road.
Munger Mrs. E., Burnside rd.
McCarthy John, laborer, Burnside rd.
McLellan A. J., contractor, Gorge road.
McKenzie Mrs., farmer, Lake hill farm.
McKenzie J. R., farmer, Lake hill farm.
McKenzie Kenneth, clerk navy yard, Lake Hill farm.
McMicking R. B., man. Telephone Co., Gorge rd.
McKinnon M., farm-hand, Mrs. Lee.
Nelson J. P., laborer, Gordon head road.
Nichols Jas., teamster, Cadboro bay rd.

GRAY & DUMBLETON, VICTORIA, B. C. } STEAMBOATS AND LAUNCHES. Coal Oil Engines and Machinery of every description.

SPENCER & HASTINGS' ART STUDIO. FORT STREET, VICTORIA, B. C.

LEASK & MORRISON, PROPRIETORS 304 GOVERNMENT ST. VICTORIA, B. C. Elegantly Appointed Tailoring Parlors on the Coast.

A. GREGG & SON, YATES STREET, VICTORIA B. C.
Receive the first Imported Woolens in the City.

C. A. Lombard & Co., LEADING MUSIC STORE, VICTORIA, B. C.
Agents for the Bell Organ, Weber and Steinway Pianos.

Nicholson Jos., farmer, Saanich road.
Nicholson John, farmer and contractor, Saanich rd.
Nicholson Geo., farmer, Saanich road.
Norn Sam., farmer, Cedar hill rd.
Northcote John, Foul Bay rd.
Norris Fred., saddler, Gorge rd.
Olsen P., farmer, Burnside rd.
Osman Mrs., housekeeper, Swan lake hotel.
Pearse B. W., C.E., City Councillor, Cadboro bay rd.
Peers the Misses, Stromness farm, Burnside.
Pemberton Aug. F., J.P., Foul bay rd.
Pemberton Jos. D., farmer, Gonzales farm.
Penny Dan., prop. Burnside hotel.
Pickard Wm., carpenter, Cadboro bay rd.
Pollard Rev. W., Wesleyan min., Saanich rd.
Pollock Chas., farmer, Cedar hill road.
Pollock Samuel, farmer, Cedar hill rd.
Porter Robt., farmer and butcher, Burnside rd.
Porter R. T., butcher, Burnside road.
Porter J., Prospect lake.
Pridmore W., farmer, Burnside rd.
Prior E. G., hardware merchant, Pemberton rd.
Primrose Alex., Mount Tolmie cross rd.
Reveley Capt. F., real estate agt., Saanich rd.
Richards Fortune, laborer, Topaze ave.
Richmond ——, farmer, Victoria arm.
Robertson Mrs., widow, Cadboro bay road.
Rossignol Peter, laborer, Cedar hill rd.
Rowland Matthias, farmer, Burnside rd.
Rowland J. W., farmer, Burnside road.
Russell John J., farmer, Strawberry vale.
Scott Robert, farmer, Cedar hill road.
Sehl Wm., farmer, Saanich rd.
Seres J. B., Richmond hotel, Mount Tolmie cross rd.
Seres F., Richmond hotel, Mount Tolmie cross rd.
Short Wm., bricklayer, Saanich road.
Shepherd J., laborer, Cedar hill road.
Simpson Alex., tailor, Cadboro bay road.
Sinclair J., farmer, Cadboro Bay road.
Smith Henry, dairyman, near Clover Point.
Smith Geo. H., gentleman, Garbally.
Somers ——, carpenter, Cedar hill rd.
Speed Thos., plasterer, Saanich road.
Spence J., farmer, Cedar hill rd.
Stockand & Whitfield, farmers.
Stevens David, farm-hand (E. R. Wilkenson), North Dairy Cross road.
Standish W. G., farmer, Gordon head rd.
Taylor Rev. G. W., Church of England Mission, N. Dairy, Cross road.
Thistle W. H., farmer, Cadboro bay rd.

J. B. FERGUSON IS WHOLESALE AGENT FOR SHOW CASES, PRINTING PRESSES, PIANOS, ORGANS, Etc.

The Most Elegantly Appointed Tailoring Parlors on the Coast.
LEASK & MORRISON, PROPRIETORS 304 GOVERNMENT ST. VICTORIA, B. C.

SPENCER & HASTINGS' ART STUDIO
FORT STREET, VICTORIA, B. C.

GO TO B. WILLIAMS & CO., for Fine HATS AND CAPS, TRUNKS, VALISES, BLANKETS, Etc.
JOHNSON STREET, BET. BROAD AND DOUGLAS, VICTORIA, B. C.

Cheap, Durable & Stylish Boots & Shoes, } ERSKINES' EMPORIUM, VICTORIA, B. C.

Thomson C. W. R., secretary gas works, Gorge rd.
Tod Jas., farmer, Cedar hill rd.
Tod jr., Jas., farmer, Cedar hill road.
Tod Fred., farmer, Cedar hill rd.
Tod Alex., farmer, Cadboro bay road.
Tolmie Jas., farmer, Cloverdale.
Tolmie John, farmer, Saanich rd.
Tolmie W. F., farmer, Saanich rd.
Vantreight J., farmer, Gordon head rd.
Veitch Wm., farmer, Craigflower.
Von Alman ——, farmer, Saanich road.
Vye ——, farmer, Mount Tolmie Cross rd.
Walsh P., farmer, Saanich rd.
Walsh Jas., farmer, Saanich rd.
Wale A., farmer, Saanich rd.
Whitfield F. (Stockand & Whitfield), farmers, N. dairy Cross road.
Williams John, farm-hand, Gordon head rd.
Wilkenson Edw. R., farmer, Cross road, Burnside.
Wilson Ira, sheep farmer, Cadboro bay rd.
Wilson Thos., farmer, Cadboro bay road.
Woods ——, carpenter, Cedar hill road.
Wraight W. S., contractor, Saanich rd.
Wymerskatch J., farmer, Burnside road.

T. N. HIBBEN. C. W. KAMMERER. W. H. BONE.

T. N. HIBBEN & CO.

(Established 1858.)

Booksellers,

Stationers

—AND—

NEWS AGENTS,

Old Masonic Building,

Government Street, Victoria, B.C.

GRAY & DUMBLETON, VICTORIA, B. C. } STEAMBOATS AND LAUNCHES. Coal Oil Engines and Machinery of every description.

Spencer & Hastings. } For the Finest Photographs go to Hastings, Art Studio, Fort Street, Victoria, B. C. All negatives preserved.

LEASK & MORRISON, the Leading Tailors of Victoria. 304 GOVERNMENT STREET.

The Latest Fashions received as soon as published, at
A. GREGG & SON, YATES STREET, VICTORIA, B. C.

C. A. Lombard & Co., LEADING MUSIC STORE, VICTORIA, B. C.
Agents for the Bell Organ, Weber and Steinway Pianos.

SAANICH PENINSULA.

NORTH AND SOUTH SAANICH AND LAKE DISTRICT.

GENERAL DESCRIPTION.

The Peninsula of Saanich, including Lake, comprises about 60 square miles, and contains some 38,500 acres, a very small proportion of which is hilly or otherwise unfit for cultivation. Almost the whole of these districts has been taken up by purchase or by settlers—and in large part held by speculators. It is surrounded on three sides by the Straits of Haro, the Satellite channel and Saanich Inlet. Its soil varies considerably; as a rule it is a rich black loam, varying from 8 inches to 2 feet in depth, with a clay subsoil. Near the coast it is chiefly composed of lime and all sorts of shell detritus, the remains, probably, of ancient Indian feasts. Barley is renowned especially for malting purposes, and hops are unrivalled and fetch good prices in San Francisco. The lakes in the District so named are the resort of sportsmen for angling; and from Elk Lake is obtained the Victoria water supply.

Three public schools are established in the District. A small church (Episcopalian) has been recently built in Lake District; some twenty years ago an Episcopal church and parsonage house was built in S. Saanich, and during the past year another has been built in N. Saanich on a generous donation of two acres of ground, cleared and fenced, and overlooking the Inlet. A neat cemetery, fenced and surveyed, has been laid out in S. Saanich; one is contemplated in N. Saanich. The Roman Catholic church has a place of worship and a small cemetery in S. Saanich Not far from E. Road is a chapel belonging to the Methodists.

All descriptions of fruit come to perfection Saanich has always been celebrated for its musk and water melons. Some 17 years ago the farmers of Saanich established an Agricultural Society, which now possesses four acres of land and a large building. Here is an annual show.

The Provincial exhibitions of the Dominion, and even the recent universal exhibition at Paris, have awarded gold medals to Saanich wheat.

An excellent quality of oat meal and flour is produced at the steam mills of Brackman & Ker.

An excellent quality of lime is obtained in the district, which leaves but little slack and finds a ready market in Victoria and Vancouver.

First class lumber is found, especially in cedar and white and red fir of large size. The arbutus, popular, hemlock and spruce also abound.

The District is traversed by two roads from N. to S., about 2½ miles apart, and for the most part admirably macadamized; when first started a sum of $9,000 was spent on a portion only of N. Saanich roads.

They are second to but few in the Province. A railway is projected to run the whole length of the District. A commodious wharf has been erected for convenience of East Coast steamers. Whales have been seen in large numbers in the Inlet.

This District sends two members to the Local Legislature, and is a part of Vancouver District, which is represented by one member in the Dominion House of Commons.

B. WILLIAMS & CO., Make a SPECIALTY of CHILDRENS' CLOTHING. Examine their Stock before going elsewhere.
JOHNSON STREET, BET. BROAD AND DOUGLAS VICTORIA, B. C.

The B. C. Stationery Company is the Leading Wholesale Stationery, Paper and Blank Book House in Victoria.

LEASK & MORRISON, the Leading Tailors of Victoria.
304 GOVERNMENT STREET.

Spencer & Hastings. For the Finest Photographs go to Hastings, Art Studio, Fort Street, Victoria, B. C. All negatives preserved.

Erskine's Boot and Shoe Emporium, } Cor. Government and Johnson Sts., Victoria, B. C.

LAKE DISTRICT.

Anderson G. W., M.P.P., farmer, E. road.
Black John, farmer, W. road.
Bole W., E. road.
Bradbury H. C., farm hand, J. Stevens.
Brown (G. H. Wilson), farmer Alderley Park, E. road.
Bull Jos., farm hand, W. road,
Camp John, prop. Royal Oak tavern.
Caselton Mrs. farmer.
Caselton Arthur, farmer.
Durance John, farmer, W. road.
Duval Lewis, farmer, W. road.
Dyer John, farmer, E. road.
Ede John, keeper of city water works.
Garrett G., farmer.
Goyatte Jos., farmer, W. road.
Grove Allen D., farmer.
Hawkins Arthur D., farm hand.
Heal John, farmer, E. road.
Heal Fred., farmer, E. road.
Heal Henry, farmer, E. road.
Johnson W., farmer, Prospect lake.
Jones Sam. P., farmer.
Jones W.W., farmer, (late Fiterre), cross road.
Lindsay Geo., farmer, Victoria rd.
Lindsay jr. Geo., Victoria road.
Marks J., farmer.
May Thos., farmer.
McHugh Henry, farmer, E. rd.
McHugh Wm., farmer, E. road.
McKenzie Robt., farmer.
Porter J., farmer, Prospect lake.
Pusey J., farmer, (John Tway).
Simpson capt., J. M., E. road.
Spotts Thos., farmer.
Spotts J., farmer.
Spotts C., farmer.
Stevens John, farmer and prop. Half way H. W. road.
Tomlinson ——, school teacher, public school.
Tuit P., farmer.
Tway John, farmer, Cordova Bay.
Tway John E., farmer, Cordova Bay.
Walton Marcus, farmer, W. road.
Whiffen J., farmer, Prospect lake.
Whiffen Sidney, farmer, Prospect lake.
Whiffen Albert, farmer, Prospect lake.
Wilkenson Edward, farmer, Colquitz farm.
Wilkenson Rich. Wright, farmer, Colquitz farm.
Wilkenson Horace Willoughby, farmer, Colquitz farm,
Young John L., farmer, W. road.

SOUTH SAANICH.

Alexander Chas., farmer, E. road.
Alexander jr., Chas., farmer, E. rd.
Alexander Thos., farmer, E. road.
Anderson Edwd., farmer, W. road.
Baker Geo., farmer.
Baker Thos., laborer, W. road.
Bartleman P., blacksmith, W. road.
Bryant John D., farmer, E. road.
Butler Mrs. G., widow, E. road.
Charles (Indian), farmer, W. road.
Davis J. T., farmer, E. road.
Davis Henry, farmer, E. road.
Deans Solomon, farmer, E. road.
Dore John, farm hand, E. road.
Everton Rev. Geo., E. road.
Graham Thos., farmer, W. road.
Greig W., farmer, W. road.
Greig Robert, farmer, W. road.

GRAY & DUMBLETON, } STEAMBOATS AND LAUNCHES. Coal Oil Engines and Machinery of every description. VICTORIA, B. C.

Spencer & Hastings. } Instantaneous Photographing a Speciality. Enlargements in Color or India Ink.

AT THE LEADING TAILORS. LEASK & MORRISON, 204 GOVERNMENT ST. VICTORIA B. C.

A. GREGG & SON, Artist Tailors, Yates Street, Opposite Langley Street, VICTORIA B. C.

C. A. Lombard & Co., LEADING MUSIC STORE, VICTORIA, B. C.
Agents for the Bell Organ, Weber and Steinway Pianos.

Greig Thos., farmer, W. road.
Greig jr., W., farmer, W. road.
Gregory Rev. W. H., epis. mnstr.
Hagan James, farmer, W. road.
Hammond Wm., laborer on the dredger.
Harrison Geo., farmer, E. road.
Harrison Wm., farmer, E. road.
Harrison Sam., farmer, E. road.
Harrison Thos. J., farmer W rd.
Henderson John, prop. Mt. Newton hotel.
Henry (Indian), farmer, W. road.
Holden John, farmer, E. road.
Howe A. C., farmer, E. road.
Hurd Isaac, farmer, E. rd.
John Robert F., M.P.P., farmer, E. road.
John Edwin, farmer, E. road.
Lydgate Mrs., farmer, Cross road.
Marcotti Xavier, farmer, Cross rd.
Mitchell Thos., farmer, E. road.
McNeil —, farmer ,E. road.
Pritchard Ed., farmer, E. road.
Richardson W., farmer, E. road.
Ray J. Joseph, farmer, E. road.
Radford W., farmer, E. road.
Sabiston J., farm hand E. road.
Sadleir Edmund, farmer, E. road.
Simpson Henry, farmer, Prairie Tavern, E. road.
Simpson G. H., farmer, Prairie Tavern, E. road.
Sluggett John, farmer, W. road.
Sluggett G. H., farmer, W. road.
Sluggett Robert, farmer, W. road.
Sluggett F., farmer, W. road.
Spotts Fielding, farmer, E. road.
Steinberger Wm., farmer, W. road.
Steinberger jr., Wm., farmer, W. rd.
Steinberger Henry, farmer, W. rd.
Thomas Geo., farmer, W. rd.
Tom (Indian), farmer, W. road.
Turgoose Mrs., widow, E. road.
Verdier E., farmer, W. road.
Walls C., farmer, W. road.
Young Henry, farmer, E. road.

NORTH SAANICH.

Armstrong Wilson, farmer, E. rd.
Armstrong Wm., farmer, E. rd.
Bennett A. J , farmer, E. road.
Brackman & Ker, mill owners, E. road.
Brackman Henry, (B & Ker).
Brethour Julius, farmer, E. road.
Brethour Henry, farmer, E. road.
Brethour J. W., farmer, E. road.
Brethour Sam., farmer, E. road.
Brethour John, farmer, E. road.
Collin T. A., farmer, W. road.
Coulter David, farmer, E. road.
Crawford Robt., farmer, E. road.
Downey J. J., farmer, W. road.
Edwards J. T.. farmer, W. road.
Ferguson Thos., farmer, E. road.
Frank J. P., farmer, E. road.
Horth R. P., farmer, Wains' cross road.
Hutching W., laborer, cross road.
Imire Peter, farmer, E. road.
John James, farmer, E. road.
John David, farmer, E. road.
John Richard, farmer, E. road.
John jr. Richard, farmer, E. road.
Ker David, (Brackman & Ker).
Ker A., North Saanich flour mill.
Menagh Alex., farmer, E. road
Mills Geo., farmer, School cross road.
Moses Mrs., farmer, W. road.
McIlmoyl J. T., farmer, E. road.
McDonald Donald, farmer, E. rd.
McTavish G. A., farmer and florist, W. road.

The Finest Goods, the Finest Trimmings and the Best Workmanship,
AT THE LEADING TAILORS. LEASK & MORRISON, 304 GOVERNMENT ST. VICTORIA B. C.

Spencer & Hastings. } Instantaneous Photographing a Specialty. Enlargements in Color or India Ink.

If you want anything in the Book, Stationery, or Paper Line, enquire of J. B. Ferguson and you will be sure to get it.

GO TO B. WILLIAMS & CO., for Men's, Youths' and Boys' Clothing.
JOHNSON STREET, BET. BROAD AND DOUGLAS, VICTORIA, B. C.

Headquarters for Boots and Shoes, } ERSKINE'S EMPORIUM, VICTORIA, B. C.

Ogilive Wm., laborer, W. side.
Page R. E., farmer, E. road.
Purver R. G., farmer, E. road.
Purver Alex., farmer, E. road.
Purver Chas., farmer, E. road.
Reay W. farmer, E. road.
Reay C. H., farmer, E. road.
Reid D. B., retired farmer, E. rd.
Reid Mrs., widow, W. road.
Roberts Sam., farmer, E. road.
Robertson W., with (McTavish), cross road.
Rossiter J., public school teacher, E. road.
Sandover Simon, farmer, E. road
Simpson W., farmer, W. road,
Thomson Wm., farmer, Mt. Newton, cross road.
Thomson Alex., farmer, cross rd.
Thomson David, farmer, cross rd.
Thomson Richard, farmer, cross road.
Towner William, farmer, W. rd
Wain Henry, farmer, W. road.
Wain jr. H., farmer, W. road.
Wain Alex., farmer, W. road.
White E. farmer, W. road.
Williams W. H., farmer, W. road

ESQUIMALT TOWN.

DESCRIPTION.

The town of Esquimalt is situated on a small peninsula, which separates the Royal Roads from Esquimalt harbor, and is distant about 3½ miles from Victo ia, with which it is connected by a good macadamized road. The place is justly celebrated for its beautiful harbor, which is capacious, easy of access, and well sheltred. Principally on account of the facilities this harbor affords, and the general healthiness of the locality, this place was selected by the British Admiralty at an early date, as the chief naval station for Her Majesty's ships on the Pacific, and consequently the Admiralty has established an arsenal here, in which are stored large quantities of naval ordnance supplies of all kinds. In addition to the dock yard and arsenal is the naval hospital. A naval cemetery has been laid out, in which, among others, the ate Gov. Seymour of the united colonies of British Columbia and Vancouver Island, was buried in 1869. A neat chapel is also erected. There is a powder magazine situated on Magazine Island, in the northern part of the harbor. It is generally expected that Esquimalt will, at some not very remote period, form the western terminus of the Canadian Pacific Railway, and, certainly, the accessibility of the harbor and the superior accommodation which it affords would seem to justify such expectation.

Esquimalt has a church and a public school, the former belonging to the Eng ish Episcopal.

The dry dock, the second largest of the public works ever undertaken in the province, deserves special notice. The amount expended in construction to date is $250,000. Its length, 450 feet on centre line of dock; 450 feet on floor; entrance 65 feet wide; depth, 26 feet. The material used in its construction being Portland cement. It has a concrete floor in cement 7 feet thick. A course of granite forms the meeting face of the caisson, which is of the class known as *Kinippels' patent travelling caisson*, and is provided with a folding or lowering bridge. By the Settlement Bill, introduced and carried by the present government, as between the Provincial and Dominion Governments, the works and plant were handed over to the Dominion

GRAY & DUMBLETON, } STEAMBOATS AND LAUNCHES. Coal Oil Engines and Machinery of every description. VICTORIA, B. C.

SPENCER & HASTINGS, Dealers in Photographic Materials. ort St., Victoria, B. C. of Victoria and Vicinity.

A. GREGG & SON, YATES STREET, VICTORIA, B. C. The Newest Trousering always on hand.

SPENCER & HASTINGS,
Dealers in Photographic Materials.
ort St., Victoria, B. C.
of Victoria and Vicinity.

C. A. Lombard & Co., LEADING MUSIC STORE, VICTORIA, B. C.
Agents for the Kell Organ, Weber and Steinway Pianos.

Government, and a refund made to British Columbia, amounting then to $300,000, of outlay in material, plant and labor. It has since been finished as a Dominion work, and is the pride of the Province. Messrs. Kinippel and Morris were the engineers, and Mr. W. Bennett the resident and supervising engineer at Esquimalt. First (partial) contractors, Reed Brothers, of England; first whole contract under Provincial auspices, McNamee & Co., of Montreal; final contract under Dominion Government, Larkin, Connelly & Co. It will compare favorably, for construction and price, with any other work of the same class in any part of the world. It has been proposed to enlarge it so as to receive, if necessary, the ocean monsters promised us by the C. P. R. Co., to run as a mail between Vancouver and Yokahama, touching at Victoria or Esquimalt. Several cargoes of tea from China have already been delivered at Port Moody for the C. P. R.

HISTORY OF THE DRY DOCK.

Taken from the "Daily Colonist," April 3rd, 1887.

Correspondence on the subject of a graving dock was commenced in 1867, when the Lords of the Admiralty instructed Rear-Admiral Hastings to report upon the facilities afforded at this station for docking vessels the size of his flagship, H.M.S. Zealous, and to select a site for the dock. The correspondence was continued between the Admiral and the Governor of the colony, Frederick Seymour, and the Admiralty until May, 1868. Governor Seymour was more in favor of having the dock built at Burrard Inlet or Nanaimo, but eventually approved of Admiral Hastings' selection of Esquimalt as the best site. One of the terms of union on British Columbia entering confederation was that the Dominion Government should guarantee interest for ten years, from the date of completion of the work, at the rate of 5 per cent. per annum on a sum not exceeding £100,000. Tenders were called for in 1875 for the construction of a dock by the government of British Columbia, tenders to be accompanied by working drawing, etc.

Only one tender was received and it was not accepted.

In 1872, Mr. Bulkley, then chief engineer of the provincial government, reported in favor of the dock being constructed where it now is, he having been employed in surveying the site and taking borings, and he expressed the opinion that it would be more economical to carry out the work as a government measure.

Arrangements having been made that the Dominion guarantee of 5 per cent. on £100,000 should be changed to a subsidy of £50,000, payable as the work progressed, the imperial government were then appealed to for assistance. Mr. DeCosmos was sent to England, as a delegate, and secured a subsidy of £30,000, which Mr. Walkem, when he went to England in 1874, succeeded in getting raised to £50,000 sterling.

In 1874, Messrs. Kinipple & Morris, 2, Westminster chambers, London, England, were appointed by the government of B. C. as their engineers, and were instructed to prepare plans for the cofferdam and dock. Messrs. K. & M. sent Mr. W. Bennett, the present resident engineer, in 1875. Tenders for the building of the cofferdam were called for and the contract was awarded to Hayward & Jenkinson, of Victoria, who were allowed to transfer, under government sanction, their contract

THE LEADING TAILORING ESTABLISHMENT 304 GOVERNMENT STREET, VICTORIA, B. C.
KEEP A FIRST-CLASS CUTTER FROM NEW YORK.

APPLY TO J. B. FERGUSON, Victoria, B. C., for Lowest Prices in Wrapping Paper and Paper Bags and School Books.

B. WILLIAMS & CO., Keep always in Stock a First-Class Assortment of Underwear, all Sizes and Prices. See Them.
JOHNSON STREET, BET. BROAD AND DOUGLAS, VICTORIA, B. C.

Immense Assortment of Boots and Shoes. } ERSKINE'S EMPORIUM, VICTORIA, B. C.

to Messrs. Reed Bros. & Co., of London, England. Their agent arrived in March, 1876, and the cofferdam should have been completed in October, 1876.

In March, 1879, the contractors stopped work altogether, and the government were compelled to take possession of the works in June, 1879.

Tenders were immediately called for the completion of the unfinished work, but the bids were so high that the government, on the advice of their engineer, did not accept any, and the work was completed under his supervision in November, 1879.

Tenders were then called for the construction of the dock itself, and in March, 1880, the contract was awarded to Messrs. F. B. McNamee & Co., of Montreal, the price being, in round numbers, $350,000, the government to provide the pumps, Portland cement and caisson, three very costly items, the contractor to be paid 90%, as the work progressed, the remaining 10% to pe paid on the completion of the dock. The head of the firm arrived in June, 1880, and went away in August, leaving the work in charge of three local gentlemen, Messrs. Nicholson, Robertson and Huntington, whom he had taken into partnership. The excavations were commenced in September, 1880, but progress was slow, and in April, 1882, the contractors stopped work, and consequently, on the 27th June, 1882, formal possession of the graving dock was taken by the provincial government and the work was carried on by day labor, until June, 1883.

On the 24th August, 1883, the Esquimalt graving dock, under the provisions of the well-known Settlement bill, was formally handed over by the late Hon. Wm. Smithe, Chief Commissioner of Lands and Works, to Hon. Jos. Trutch, C.M.G., on behalf of the Dominion Government. From this period the work fell into good hands, and has been energetically pushed to its present successful completion.

The total cost of the graving dock will be in the neighborhood of $900,000. The Quebec graving dock and this one are probably the two most economically built on the American continent. That of the United States on Mare Island will cost over $2,000,000. That at Brooklyn, only 286ft. long, 30 in width at bottom, with a total length of 350ft., cost $2,000,000.

The contractors are Messrs. Larkin, Conolly & Co., well and favorably known in the east, where they have been contractors for heavy public works. They were also concerned in the Island Railway and will probably be heard from in another railway.

Mr. W. Bennett, C.E., was superintending engineer for the whole work; Mr. Aylen, C.E., was contractor's engineer.

Esquimalt Town Directory

Almanzia Alonzo, carpenter's mate, Navy yard.
Ashley Thomas, farmer.
Babbage Fred., laborer, the Globe inn.
Barry Chas., principal storehouseman, Navy yard.
Bebbington Geo., boatman.
Bishop Caleb, principal storehouseman, Navy yard.
Blair David, laborer.
Brown Fred., stationmaster.
Bugslay P., carpenter.
Bunting C., custom-house officer.

GRAY & DUMBLETON, VICTORIA, B. C. } STEAMBOATS AND LAUNCHES. Coal Oil Engines and Machinery of every description.

SPENCER & HASTINGS' ART STUDIO. FORT STREET, VICTORIA, B. C.

The Most Elegantly Appointed Tailoring Parlors on the Coast. LEASK & MORRISON, PROPRIETORS. 304 GOVERNMENT ST. VICTORIA, B. C.

A. GREGG & SON, YATES STREET, VICTORIA B. C.
Receive the first Imported Woolens in the City.

C. A. Lombard & Co., LEADING MUSIC STORE, VICTORIA, B. C.
Agents for the Bell Organ, Weber and Steinway Pianos.

Cameron Arch., carpenter.
Campbell John D., police officer.
Carr F., bartender, Ship inn.
Cartmel Dan., fleet engineer, R.N.
Coffee Henry, laborer, the Globe.
Cogan H., farmer, Esquimalt dist.
Comlay Fred. R., leading stoker, Navy yard.
Conley Michael, contractor.
Cregan Jas., laborer, Globe hotel.
Dare Joseph, keeper Fisgard light.
Davey Walter, store-keeper's boatman.
Davey F., clerk.
Desorneau Jas., bartender.
Dobbin T. Sydney, chief clerk, Navy yard.
Dodds Thos., cooper, Navy yard.
Doran John, prop. New inn.
Downer R., principal storehouseman, Navy yard.
Eggers Henry, bricklayer.
Elliott Thos., laborer, Globe hotel.
Farrell Jas., laborer, Globe inn.
Farrell Mrs., widow.
Fisher Wm., J.P., the Fort.
Fisher Chas., prop. Globe inn.
Francis G., livery stable.
Frith Alfred J. E., assistant storehouseman, Navy yard.
Goepel Philip D., clerk, Navy yd.
Gray Joseph, carpenter.
Hauton Peter, laborer, dry dock.
Harris Henry, prop. Ship inn.
Holman James boatman.
Howard John T., prop. Union hotel.
Hunt Wm., farmer, retired.
Innes J. H., naval and victualling store-keeper and accountant in charge, Navy yard.
Jensen V., groceries and provis'ns.
Jones Mrs. Stephen, prop. International hotel.
Jules Jos., laborer, dry dock.
Keeler Richard, groceries and provisions.
Kelynack E. A., carpenter R. N.
Labbe Thomas.
Lake Elias, boatswain R. N.
Lambert Mrs., widow.
Lamp Thos., cooper.
Littlefield John, leading stoker, Navy yard.
Logan Hugh, storehouse laborer, Navy yard.
Logan Uriah, pensioner, Navy yd.
Martin J. W., laundry.
Masson Cyril, laborer.
Miller Jos., prop. Esquimalt house.
Millington Mrs. Mary.
Moffatt Herbert, laborer.
Muir Arch., engineer.
McBeath Duncan.
McKenzie Kenneth, clerk, Navy yard.
McLane A., laborer.
McNeven Alex., engr. on "Lottie."
Nicholls E. W., foreman on the caisson, Globe hotel.
Patton Edgar, laborer, dry dock.
Phillips Richard, principal storehouseman, Navy yard.
Porter J., livery stable.
Reid James, engineer.
Reeves W. I., laborer, Globe hotel.
Richardson Thos., armorer, Navy yard.
Robb J., laborer, Globe hotel.
Robinson Wm., laborer, dry dock.
Rockaway Wm., gentleman.
Rothwell Wm., capitalist.
Royal Navy Club house, Foster's wharf.
Selleck William, gentleman.
Shore Mrs. Mary.
Smith L., laborer, Globe inn.
Smith R., laborer, Globe inn.
Smith Dougal, laborer, Globe inn.
Smith John, blacksmith.

GO TO B. WILLIAMS & CO., for Fine HATS AND CAPS, TRUNKS, VALISES, BLANKETS, ETC.
JOHNSON STREET, BET. BROAD AND DOUGLAS, VICTORIA, B. C.

J. B. FERGUSON IS WHOLESALE AGENT FOR SHOW CASES, PRINTING PRESSES, PIANOS, ORGANS, Etc.

The Most Elegantly Appointed Tailoring Parlors on the Coast.
LEASK & MORRISON, PROPRIETORS 304 GOVERNMENT ST. VICTORIA, B. C.

SPENCER & HASTINGS' ART STUDIO
FORT STREET, VICTORIA, B. C.

Cheap, Durable & Stylish Boots & Shoes, } ERSKINES' EMPORIUM, VICTORIA, B. C.

GRAY & DUMBLETON, } STEAMBOATS AND LAUNCHES. Coal Oil Engines and Machinery of every description. VICTORIA, B. C.

Smith Wm., carpenter.
Soll Chris., the Globe inn.
Stock John, lamplighter.
Switzer —, laborer.
Veitch Wm., blacksmith.
Vere Fred J., stoker, Navy yard.
Wake Gervas F., clerk, Navy yard.
Waterhouse Thos., machinist.
Wilby H. E., groceries and provisions.
Williams John H., engine room artificer, Navy yard.
Woodham Richard, boatman.
Woodward Richd., laborer, Globe hotel.
Wright Wm., prop dry dock boarding house.

CHINESE DIRECTORY.

Shang Lee, washing and ironing.
Sing Lee, washing and ironing.
Wah Lung, washing and ironing.

ROYAL NAVAL YARD, ESQUIMALT.

NAVAL AND VICTUALLING STOREKEEPER AND ACCOUNTANT IN CHARGE, James H. Innes; CHIEF CLERK, T. Sydney Dobbin; *Fleet Engineer, R. N.*, Daniel Cartmel; *Boatswain, R. N.*, Elias Lake; *Carpenter, R. N.*, Edw'd A. Kelynack; *Clerks*, Kenneth McKenzie, Fred'k Davey, Gervas F. Wake, Philip D. Goepel; *Principal Storehousemen*, Caleb Bishop, Richard Downer, Charles Barry, Richard Phillips; *Cooper*, Thomas Dodds; *Assistant Storehouseman*, Alfred J. E. Frith; *Storehouse laborer*, Hugh Logan; *Engine room artificer*, John H. Williams; *Armourer*, Thos. Richardson; *Skilled Carpenter's mate*, Alonzo Almanzia; *Leading Stokers*, John Littlefield, Fred'k R. Comlay: *Stoker*, Frederick J. Vere; *Storekeeper's Boatman*, Walter Davey; *Lamplighter*, John Stock; *Marine Guard*, consisting of one non-commissioned officer and eight rank and file.

ROYAL NAVAL HOSPITAL.—*Staff Surgeon, R. N, in charge*, Thomas C. Hickey, M. B.; *Steward*, James Andrews; *Sick Berth Steward*, Joseph Cohen; *Cook*, James T. Burgess.

ESQUIMALT DISTRICT.

DESCRIPTION.

This district lies in a westerly direction from Victoria City, and is bounded on the east by Victoria harbor, on the south by the Straits of San Juan de Fuca, on the west by Metchosin, and on the north by Highland and unsurveyed districts.

The district includes a portion of what is sometimes called Victoria West with the main road leading to Esquimalt town; also a suburb called Craigflower, situated on Victoria arm where is a noted oatmeal mill which was celebrated for the good quality of biscuit manufactured for the Royal Navy. Craigflower possesses one of the public schools of the district; some of the pupils have readily passed into the Victoria High School. Colwood is another favorite resort of the Victoria public, and has been the scene of many a contest at cricket between a Navy and a Victoria

Spencer & Hastings. } For the Finest Photographs go to Hastings, Art Studio, Fort Street, Victoria, B. C. All negatives preserved.

The Latest Fashions received as soon as published, at
A. GREGG & SON, YATES STREET, VICTORIA, B. C.

C. A. Lombard & Co., LEADING MUSIC STORE, VICTORIA, B. C.
Agents for the Bell Organ, Weber and Steinway Pianos.

eleven. Langford Lake, on the road to Goldstream, is also interesting to the tourist and pleasure seeker who never fail to call at the Goldstream House, largely patronized in the halcyon days of Leech River excitement. The district possesses also a tanning establishment, that of the Belmont Company, on the Lagoon. The saltwater arm over which Parson's bridge is thrown is the resort of the angler. The Esquimalt & Nanaimo Railway traverses a portion of the district, the nearest station to Victoria being in Victoria West, and adjoining the Songish Indian reserve.

ESQUIMALT & GOLDSTREAM DISTRICTS DIRECTORY.

Agnew J., bartender St. George's inn, Esquimalt road.
Andrews James, steward Royal Naval hospital.
Argyle, jun., Thos., Albert Head.
Argyle Albert, Albert Head.
Astle Thos., farmer, Goldstream hotel.
Atkins Thos., farmer, Goldstream hotel.
Atkins Jos., farmer, Goldstream hotel.
Bannerman J. J., farmer, Albert head.
Bland Jas., prop. Half-Way house, Esquimalt road.
Blaquire Matthew, laborer, Victoria west.
Brayfield Chas., laborer, Esquimalt road.
Brennen Henry, fireman.
Brown C. B., keeper small-pox hospital, Albert Head.
Burgess J. T., cook, Royal Naval hospital.
Clinton Geo. W., laborer, Parsons' Bridge hotel.
Cohen Joseph, sick berth steward, Royal Naval hospital.
Collyer Thos. R., capitalist, Victoria West.
Conway John, prop. Four-Mile house.
Crane John A., tanner, Belmont.
Cura Frank, laborer, Parsons' Bridge hotel.
Dickson Wm., machinist, Esquimalt road.
Dillon B. F., prop. Coach and Horses inn, Esquimalt road.
Donovan Jno., farmer, Goldstream hotel.
Duke —, farmer, Albert Head.
Dutnall Geo., farmer, Albert Hd.
Elvin Geo., expressman, Esquimalt road.
Garland Aaron, engineer, Woodbine cottage, Victoria West.
Gaudin Capt. J., master-mariner, Craigflower road.
Gerow G. C., wagon and carriage builder, Victoria West.
Graham Rd., barkeeper, Parson's Bridge hotel.
Healy Wm., farmer, Goldstream hotel.
Heaton John, farmer.
Hickey Thos., C.M.B. staff-surg'n, R.N., in charge R. Naval hosptl.
Hill Jno., laborer, Parsons' Bridge hotel.
Johnson —, f'mer, Esq'mt Lagoon.
Kelly Ed., tanner, Belmont.
Lutus Alfred, laborer, Goldstream hotel.
Lutus Hugh, laborer, Goldstream hotel.
Marsh J. B., master mariner.
Martin Thos., the Grove, Esquimalt road.
Muirhead Jas. (Muirhead and Mann), Victoria West.

LEASK & MORRISON, the Leading Tailors of Victoria.
204 GOVERNMENT STREET.

The B. C. Stationery Company is the Leading Wholesale Stationery, Paper and Blank Book House in Victoria.

Spencer & Hastings. For the Finest Photographs go to Hastings, Art Studio, Fort Street, Victoria, B. C. All negatives preserved.

B. WILLIAMS & CO., Make a SPECIALTY of CHILDRENS' CLOTHING. Examine their Stock before going elsewhere.
JOHNSON STREET, BET. BROAD AND DOUGLAS VICTORIA. B. C.

Erskine's Boot and Shoe Emporium, } Cor. Government and Johnson Sts., Victoria, B. C.

Mundell Jno., pub. school teacher, Craigflower.
Neuner Geo., farmer, Goldstream hotel.
McCauley Wm., laborer, Four-Mile House.
McKenzie J. R., carriage builder, Victoria West.
McKenzie Hugh, retired.
Oldershaw Alf., bricklayer, Craigflower road.
Oldershaw Bruce, Craigflower rd.
Parker John, butcher, Craigflower.
Peatt Arthur, farmer, Colwood.
Peatt A. H., farmer, Colwood.
Peatt Alfred T., farmer, Colwood.
Peatt F. J., currier, Gorge road.
Pfluger H., farmer, Esquimalt Lagoon.
Phair Jas., prop. Goldstream hotel.
Pooley C. E., barrister, Esquimalt road.
Price Hy., prop. Parsons' Bridge hotel.
Price Richard, Parsons' Bridge hotel.
Roberts John, mechanic, Esquimalt road.
Russell John, gentleman, Esquimalt road.
Sailors' Club house, Esquimalt road.
Scott Jas., farmer, Goldstream house.
Semple Alex. W., carriage maker, Esquimalt road.
Semple Robert, machinist, Esquimalt road.
Stephen Edwd., C.E., Craigflower road.
Stevenson J. B., gentleman, Craigflower road.
Stewart James, farmer, Esquimalt harbor.
Strachan Andrew, broom mfctr., Esquimalt road.
Sulkeen Jas., laborer, Four-Mile house.
Walmsley Peter, chicken ranch.
Webber John, laborer, Four-Mile house.
Williams J., laborer, Admiral rd.
Williams Charles, prop. St. George's inn, Esquimalt road.
Williams C. A., farmer, Lagoon.
Wilson James, laborer, Parsons' Bridge hotel.
Wilson Jas., laborer, Four-Mile house.
Wonacott H., gardener, Four-Mile house.
Work Mrs., widow, Esquimalt road.

METCHOSIN.

DESCRIPTION.

Metchosin, lying in a southwesterly direction from Victoria and about sixteen miles distant, is situated along the shores of the Parry Bay. Its area is about twenty-four square miles, and is bounded on the north and east by Esquimalt District, on the east and the south by the Straits of Fuca, on the west by Sooke District. It includes the farming settlements of Rocky Point and Happy Valley. It is one of the oldest farming settlements in the Province, and probably contains more sheep among its stock than any other district around Victoria. The soil is for the most part loam with a clay subsoil; and in some parts good crops have been grown for eighteen years without manure. All kinds of fruits, cereals and vegetables of tem-

GRAY & DUMBLETON, } STEAMBOATS AND LAUNCHES. Coal Oil Engines and Machinery of every description. VICTORIA, B. C.

Spencer & Hastings. } Instantaneous Photographing a Specialty. Enlargements in Color or India Ink.

AT THE LEADING TAILORS. LEASK & MORRISON, 304 GOVERNMENT ST. VICTORIA B. C.

A. GREGG & SON, Artist Tailors, Yates Street, Opposite Langley Street, VICTORIA B. C.

C. A. Lombard & Co., LEADING MUSIC STORE, VICTORIA, B. C.
Agents for the Bell Organ, Weber and Steinway Pianos.

perate climes abound. A large number of wolves and panthers, also bear, have been killed in this district, probably attracted by the large number of sheep. The lakes, swamps and lagoons abound with canvasback and mallard ducks. Metchosin has a public school and an Episcopalian church.

Metchosin Directory.

Amery F. J., school teacher.
Battersby John, farmer, Rocky Point.
Brown Geo., farmer, Beechy Bay.
Brown Chas., farmer, Happy Valley.
Chidley Edwin, farm hand.
Cook Geo. S., farmer.
Cole Geo., farmer.
Field E. S., farmer.
Fisher Wm., J. P., farmer, Ferncliffe Farm.
Fisher, H. T. L., farmer, Ferncliffe Farm.
Fisher W. E., farmer, Ferncliffe Farm.
Forman Chas., farmer.
Gleed Mrs. T., farmer, Deer Park Farm.
Helgesen Hans, farmer, Sherwood Farm.
Helgesen J. H., farmer, Sherwood Farm.
Helgesen Thos., farmer, Sherwood Farm.
Mull Isaac, farmer, Happy Valley.
Parker Thos., farmer and stock-breeder, Rocky Point.
Pears George, farmer, Crofter's farm.
Piaggio Guilio, farmer.
Roy Sam., farmer, Metch. road.
Rhode Jos., farmer, Happy Valley.
Rule Dan, farmer, Beechy Bay.
Scott L., farmer, Happy Valley.
Smart Mrs., Metchosin.
Smith, W., farm hand, J. Rhode.
Vine Edward farmer, Norfolk, Farm.
Weir Robert, J. P., farmer, Gordon Bush.
Weir Adam, farmer and stock grower.
Weir John, farmer.
Whitty Mrs., widow, Bilston Farm.
Whitty Wm., farmer, Bilston Farm.
Wilson Peter, Bilston Farm.

SOOKE.

DESCRIPTION.

Sooke is situated about 23 miles south-west from Victoria, and is a thriving settlement. The soil is black loam and clayey loam with clay subsoil. It is very fertile: all kinds of cereals, fruit and vegetables thrive well, oats having grown over seven feet, and single turnips weighing from twenty to thirty pounds each. The Woodside Mill, owned and run by Muir Brothers, carry on a lumbering business. Mr. James Keill turns out very superior barrels from his cooperage. Sooke is conected with Victoria by a good wagon road. There is communication twice a week. An express leaves Sooke on Monday and returns next day, and the mail leaves on

Spencer & Hastings. Instantaneous Photographing a Specialty. Enlargements in Color or India Ink.

The Finest Goods, the Finest Trimmings and the Best Workmanship, AT THE LEADING TAILORS. LEASK & MORRISON, 304 GOVERNMENT ST. VICTORIA B. C.

If you want anything in the Book, Stationery, or Paper Line, enquire of J. B. Ferguson and you will be sure to get it.

GO TO B. WILLIAMS & CO., for Men's, Youths' and Boys' Clothing.
JOHNSON STREET, BET. BROAD AND DOUGLAS, VICTORIA, B. C.

Headquarters for Boots and Shoes, } ERSKINE'S EMPORIUM, VICTORIA, B. C.

Thursday, returning next day. The steamer "Woodside" runs between both points, carrying passengers and freight. There have been a number of wild animals killed in the district lately, viz., Panthers, Wolves and Bears. They are very destructive of sheep. Sooke is one of the favorite hunting grounds of the Victorians—Deer, Grouse of different kinds, and Quail are very plentiful, and a variety of Ducks are found all over the district. Good fishing is to be had, both in fresh and salt water.

Leech River, a tributary of Sooke River, is situated in this district, and is famous for its gold discoveries, under Corporal Leech, of the Royal Engineers, who headed one of the expeditions organised by Governor Kennedy and the people for the exploration of Vancouver. The amount contributed privately was doubled by the Government. $150,000 of coarse gold, it has been stated, was taken from Leech River and neighborhood, and large quantities since. It is the opinion of some that this is nothing compared to what is left, and that the true source of the gold has yet to be discovered.

Sooke Directory.

Anderson Hendry, logger.
Barney Donald, farmer.
Brown Charles, farmer, Beecher bay.
Brown George, farmer, Beecher bay.
Brule J. B., farmer.
Campbell Alexander, farmer.
Cartwright William, farmer.
Charters W. B., farmer.
Dales John H., farmer, Hill head.
Dales Joseph, farmer, Hill head.
Floyer Arthur, farmer.
Godtel Adam, Stockraiser.
Gordon Edward, stockraiser.
Gordon John, stockraiser.
Keill James, cooper.
Low Abraham, farmer, Beecher bay.
McIntyre —, farmer.
Milne Edwd., farmer, Elderwood.
Milne Hugh, farmer, Riverbridge.
Muir John, farmer, Woodside.
Muir John S., sawyer, Woodside mill.
Muir Michael, J.P.
Muir, jr., Robert, Springside.
Muir, sen., Robert, Springside.
Murray John A., farmer, Well Park.
Murray Thos., farmer, Well Park.
O'Brien C., farmer.
Phillips Wm., farmer, Riverside.
Porrier, jr., Joseph, farmer.
Porrier, sen., Joseph, farmer.
Sanborn, M. W., farmer.
Schmidt George, farmer, Beecher bay.
Steele James, farmer.
Switzer Jno., farmer, Beecher bay.
Trenchard Geo., capt. str. "Woodside," Moss cottage.
Throup Emmanuel, farmer.
Throup Jonas, stonecutter.
Turner Fred., farmer.
White A. D., farmer.

OTTER.

Anderson David, logger, Sooke P.O.
Charters J. F., farmer, Sooke P.O.
Crawford John, cook, Sooke P.O.

GRAY & DUMBLETON, } STEAMBOATS AND LAUNCHES. Coal Oil Engines and Machinery of every description. VICTORIA, B. C.

SPENCER & HASTINGS, Fort St., Victoria, B. C. Dealers in Photographic Materials. Views of Victoria and Vicinity.

A. GREGG & SON, YATES STREET, VICTORIA, B. C. The Newest Trousering always on hand.

C. A. Lombard & Co., LEADING MUSIC STORE, VICTORIA, B. C.
Agents for the Bell Organ, Weber and Steinway Pianos.

Donor —, cook, Sooke P.O.
Gillies Andrew, farmer, Sooke P.O.
Jollobois Peter, chopper, Sooke P.O.
Joseph Baptiste, chopper, Sooke P.O.
Kemp Rchd., farmer, Glyde Lake, Sooke P.O.
McCulloch Wm., farmer, Sooke P.O.
Morvin Chas., farmer, Sooke P.O.
Scarf Geo., farmer, Sooke P.O.
Scarf Oscar, farmer, Sooke P.O.
Shulds, jr., James, farmer, Sooke P.O.
Shulds, sen., Jas., farmer, Sooke P.O.
Shulds Edwd., farmer, Sooke P.O.
Tugwell Thomas, farmer, seed-grower, and mail carrier, Sea View, Otter Point.

HIGHLAND DISTRICT.

Highland District is very hilly and thickly timbered. It contains some good agricultural land in the valleys, and the hills form excellent runs for cattle. It is very thinly populated, and only the southern portion has been surveyed. It contains an area of about twenty-five square miles, and contains several small lakes within its boundaries.

DIRECTORY.

Frances Mrs. Jas., farmer.
Lavender Jos., laborer.
Maltby Richd.. farmer.
McCartney Mich.
McKenzie, Alex.
McMeekin, John.
Porter Jas., farmer, Millstream road.
Rickets, Sam'l, farmer.
Scafe, J. H.
Simpson Jr., farmer, Millstream road.
Simpson T., farmer, Millstream road.
Stewart John, farmer.
Tyler W., farmer, Millstream rd.
Wale W J., farmer.

ALBERNI.

DESCRIPTION.

This is the most recent settlement on Vancouver Island for agricultural purposes, and on its westerly coast, and is probably consequent on the wise idea of the Government of appointing an experienced and travelling agent to point out desirable locations to intending settlers. About 125 pre-emptions have been recorded within the last two years. The settlement already gives plain signs of prosperity, and at this writing a public school has been opened for its benefit. During last session a liberal grant was made for roads and bridges, and has been judiciously expended. A new wagon road has been completed from Nanaimo by Cameron Lake. The time is not far distant when Alberni, as an agricultural district, will become known at our exhibitions.

THE LEADING TAILORING ESTABLISHMENT 304 GOVERNMENT STREET, VICTORIA, B. C.
KEEP A FIRST-CLASS CUTTER FROM NEW YORK.

APPLY TO J. B. FERGUSON, Victoria, B. C., for Lowest Prices in Wrapping Paper and Paper Bags and School Books.

B. WILLIAMS & CO., Keep always in Stock a First-Class Assortment of Underwear, all Sizes and Prices. See Them.
JOHNSON STREET, BET. BROAD AND DOUGLAS, VICTORIA. B. C.

Immense Assortment of Boots and Shoes. } ERSKINE'S EMPORIUM, VICTORIA, B. C.

Alberni Directory.

Aird William, farmer.
Armand A., farmer.
Armstrong Wm., farmer.
Benson Arthur, farmer.
Bishop C. F., farmer.
Bristow J. J., farmer.
Cameron Colin, farmer.
Carlson Carl, farmer.
Clarke G. D., farmer.
Clarke, jr., Daniel, farmer.
Clarke E. J., farmer.
Clement Frank, farmer.
Coleman J., farmer.
Coleman Ephraim, farmer.
Compton George, farmer.
Crawford Robert, farmer.
Debrix Robert, farmer.
Falwell Ed., farmer.
Fletcher Thos., school teacher.
Fraser John, farmer.
Frederickson Mr., shoemaker.
Gill Edmund, farmer.
Graham John, farmer.
Graudy Edward, farmer.
Halpenny Jos. G., farmer.
Hanson A., farmer.
Hector J. C., farmer.
Hills Henry, farmer.
Hills James, farmer.
Hoff Geo., farmer.
Ingram J. V., farmer.
Jolly John, farmer.
Kirkpatrick Thos., farmer.
Leask William, farmer.
Leuwen William, farmer.
Lewis Thomas, farmer.
Little David, farmer.
Love John, farmer.
Malhern Thos., farmer.
Martin Wm., farmer.
Merrifield Peter, farmer.
Mollet J. C., J.P., farmer.
Mollet John, farmer.
Moore Edward, farmer.
Muller John, farmer.
Munn John, farmer.
McKenzie Kenneth, farmer.
McKittrick Mr., farmer.
McLeod John, farmer.
McNeill James, farmer.
McQuillan Frank, farmer.
Norris Arthur, farmer.
Orr John, farmer.
Pinkerton Robert, farmer.
Proctor Mr., farmer.
Ross John, farmer.
Rourke John, farmer.
Russell Richard, farmer.
Saul Chris., farmer.
Sebastian John, farmer.
Serrolt Michael, farmer.
Shaw S., farmer.
Shaw Robert, farmer.
Smith William, farmer.
Smith Geo. A., C.E.
Smith Andrew L., farmer
Stevens Geo., farmer.
Stewardson Mr., farmer.
Stewart Dan., farmer.
Stirling Walter, farmer.
Stoddart Wm., farmer.
Swanson Wm., farmer.
Taylor Chas., farmer.
Taylor, jr., Chas., farmer.
Taylor Geo., farmer.
Thompson Robt., farmer.
Thompson William, farmer.
Tingley Wm., farmer.
Walton Mrs., farmer.
Ward Matthew, farmer.
Waters Walter, farmer.
Watkins Fred., farmer.
Winston Walter, farmer.

GRAY & DUMBLETON, VICTORIA, B. C. } STEAMBOATS AND LAUNCHES. Coal Oil Engines and Machinery of every description.

SPENCER & HASTINGS' ART STUDIO. FORT STREET, VICTORIA, B. C.

A. GREGG & SON, YATES STREET, VICTORIA B. C.
Receive the first Imported Woolens in the City.

LEASK & MORRISON, PROPRIETORS. 304 GOVERNMENT ST. VICTORIA, B. C.
Elegantly Appointed Tailoring Parlors on the Coast.

C. A. Lombard & Co., LEADING MUSIC STORE, VICTORIA, B. C.
Agents for the Bell Organ, Weber and Steinway Pianos.

FRENCH CREEK DIRECTORY.

French Creek is about thirty miles from Nanaimo and about five miles from Englishman's River. It is an off-shoot of Alberni. Many settlers are finding their way there.

Bott Jos. F., farmer.
Bott Chas., farmer.
Craig John, farmer.
Craig R., farmer.
Early Henry, farmer.
Lee Henry, farmer.
Lee Wm. H., farmer.
Lee Henry R., farmer.
Lewis James, farmer.
McKinnon John H., farmer.
Prosser Thos. H., farmer.
Rance Otto, farmer.

COWICHAN ELECTORAL DISTRICT

Consists of the Sub-Districts of Cowichan, Quamichan, Shawnigan, Comiaken, Somenos, Sahtlam and Chemainus, and the adjacent Islands of Salt Spring, Galiano, Mayne, Pender, Saturna, Moresby, Prevost, Portland, Kuper, Thetis and Reid.

That portion of Cowichan situated on Vancouver Island is a beautiful and fertile agricultural district, interspersed with fine timber, and is situated on the East coast, about midway between Victoria and Nanaimo, extending in a northerly and southerly direction for thirty-five miles. Its eastern boundary is the salt water, and contains many lovely bays and safe and commodious harbors. Its Western limits have never been clearly defined, although it extends as far as the Great Cowichan Lake, and contains many smaller ones, viz., Shawnigan Lake, about seven miles long; Quamichan, Somenos and Lotus, with many others not named. Settlement began practically in 1862—Cowichan being the second district to avail itself of the new pre-emption regulations, Salt Spring Island being first—and among the Pioneers were Messrs. Drinkwater, Skinner, Duncan, Smithe, Marriner, Lomos, Alexander, Bell, Kier, and the late Doctor Davie, the father of the present premier (the Hon. A. E. B. Davie, Q.C.), who, as well as his late lamented predecessor, the Hon. William Smithe, got his first taste and experience of colonial life in this charming but, then, very wild, district. It has steadily developed, however, and is now one of the largest, the most populous, and the most flourishing agricultural districts on Vancouver Island. The land is noted for its productiveness, Cereals of all kinds yielding more than average crops, whilst the meadows produce the very finest grasses in extraordinary abundance. The Indians of Cowichan always have had the name of growing the best (Wapitoes) Potatoes sent to Victoria, and still does this district maintain its celebrity by producing in abundance the finest Roots and Esculents. It is found that Apples, Pears, Plums, Peaches and Cherries not only yield well but possess a flavor and bouquet that may be sought for in vain in the imported fruits grown in more southerly climes. A good market is offered in the North West and Manitoba.

Mr. Jessop, the head of the Immigration Bureau in the Province, collected, last season, a variety of fruits grown here and forwarded them to the Colonial Exhibition, then being held in London. The result was most flattering. By the best and most impartial judges many samples were pronounced quite equal, if not superior to Eastern American fruit, and all were highly commended. Settlement upon the farming

J. B. FERGUSON IS WHOLESALE AGENT FOR SHOW CASES, PRINTING PRESSES, PIANOS, ORGANS, Etc.

The Most Elegantly Appointed Tailoring Parlors on the Coast.
LEASK & MORRISON, PROPRIETORS. 304 GOVERNMENT ST. VICTORIA, B. C.

SPENCER & HASTINGS' ART STUDIO.
FORT STREET, VICTORIA, B. C.

GO TO B. WILLIAMS & CO., for Fine HATS AND CAPS, TRUNKS, VALISES, BLANKETS, Etc.
JOHNSON STREET, BET. BROAD AND DOUGLAS, VICTORIA, B. C.

Cheap, Durable & Stylish Boots & Shoes, } ERSKINES' EMPORIUM, VICTORIA, B. C.

ands in Cowichan proceeded steadily at first, but naturally languished during the years the Island Railway was an unsettled question, as all lands were then reserved from settlement at the request of the Dominion Government; but since the 2nd June 1884, after the passing of the Settlement Bill, the land on Vancouver Island was again thrown open for four years to actual settlers for pre-emption, at one dollar per acre, and under this arrangement nearly (400) four hundred new records have been made (not including the Islands, where about half as many more have been added), and the influx of these new Settlers, who are all of a most desirable description, together with the building of the Island Railway, now complete and in full operation, has given an impetus to all industries, and the condition of this settlement may be well called prosperous and happy. Game of all kinds is abundant For lake fishing Shawnigan is unrivalled and now easy of access, thanks to Mr. R. Dunsmuir, president of E. & N. R. R., who has built a station for the accommodation of visitors on the very edge of the lake. Here, at the Morton house, which bears the name of the proprietor, the fisherman or hunter will find a comfortable home and be given every information. The favored district of Cowichan affords rare opportunities to the Artist and Photographer, and well and richly will be repaid the Tourist who climbs to the summit of Mount Prevost and there feasts his eyes on the glorious panorama spread out before him.

Cowichan Directory.

N. B.—Post Offices are numbered in order as the mails are delivered on the way up from Victoria.

COBBLE HILL, P. O. No. 1.

Allan David, farmer.
Barry John, farmer.
Burnham Eugene, farmer.
Bowkett James, farmer.
Copley William, farmer.
Dobson Benjamin, farmer.
Dougan James, farmer.
Dougan, jr., James, farmer.
Dougan John Joseph, farmer.
Farnsworth James, farmer.
Farnsworth Thomas, farmer.
Findlay A. H., Shawnigan Lake, farmer.
Findley Hugh, Shawnigan Lake, farmer.
Griffith Samuel, farmer.
Hoy James Archibald, school teacher.
McLennan Peter, farmer.
Morton Charles, Shawnigan Lake hotel.
Nickson John J, farmer.
Nightingale Arthur, farmer.
Porter ——, hotel keeper.
Raymond John, lime burner.
Raymond, jr., John, lime burner.

SHAWNIGAN, P. O. (Cullum's) No. 2.

Cullum Thomas F., post master.
Chapman Wm. Thos., farmer.
Cameron J. D., farmer.
Freeman James, farmer.
Fischer Auguste, blacksmith.
Gabboury Delias, farmer.
Gabbore Joseph, farmer.
Gabbore Louis, farmer.

GRAY & DUMBLETON, } STEAMBOATS AND LAUNCHES. Coal Oil Engines and Machinery of every description. VICTORIA, B. C.

Spencer & Hastings. } For the Finest Photographs go to Hastings, Art Studio, Fort Street, Victoria, B. C. All negatives preserved.

The Latest Fashions received as soon as published, at
A. GREGG & SON, YATES STREET, VICTORIA, B. C.

LEISER & MORRISON, the Leading Tailors of Victoria. 304 GOVERNMENT STREET.

C. A. Lombard & Co., LEADING MUSIC STORE, VICTORIA, B. C.
Agents for the Bell Organ, Weber and Steinway Pianos.

Gravelle Frank, farmer.
Grieg, jr., John, farmer.
Grieg James, farmer.
Handy Samuel W., carpenter.
Handy, jr., Samuel, farmer.
Hollings Henry S., farmer.
Hawkins John, farmer.
Kelly Robert, farmer.
Lafortune Frank, farmer.
Lafortune Joseph, farmer.
Mable Samuel A., farmer.
Mable & Taggart, farmers.
McMillan W. J., farmer.
Olney Samuel A., farmer.
Petersen Hans Peter, farmer.
Verdier John, farmer.
Woodruff George, farmer.
Wendt John, engineer.

McPHERSON'S, P. O. No. 3.

Alloway J. T., logger.
Battey George, farmer.
Brown Robert, farmer.
Cavin Robert S., farmer.
Calvin Robert, farmer.
Calvin James, farmer.
Calvin Henry, farmer.
Calvin Thomas, farmer.
Carvell Philip, farmer.
Campbell Eli J., school teacher.
Chase Stephen, farmer.
Dougan Joseph, farmer.
Ford Walter, carpenter.
Forrest Wm., J. P., store keeper.
Forrest Ed., store keeper.
Green Abraham, farmer.
Hennessy Peter, farmer.
Hennessy Patrick, farmer.
Howie Archibald, farmer.
Hawthornthwaite J. H., farmer.
Jones George, farmer.
Jones Joseph, farmer.
Jones Frederick, farmer.
Johnson J. T., farmer.
Lewis George, farmer.
Ordano Austin A., store keeper.
McPherson William, logger.
McPherson Donald, section boss.
McPherson John, contractor.
Phipps, George J., farmer.
Phipps Herbert, farmer.
Phipps Marcus George, farmer.
Reid Alexander, farmer.
Robertson W. R., farmer.
Rogers Leo, farmer.
Rostron John, farmer.
Smith Wm. Scott, farmer.
Stewart Donald, farmer.
Scott John, school teacher.
Stewart William, farmer.
Todd Arthur, farmer.

KOKASILAH, P. O. No. 4.

Crosier J. C., postmaster.
Blyth Alex., farmer.
Brownell Alonzo A., farmer.
Burns W. C., farmer.
Devine John, farmer.
Doupe Samuel, farmer.
Good Henry, R. station-master.
Hooper Francis, farmer.
Millett Wm., farmer.
Marshall Wm. Stone, farmer.
Mearns James, farmer.
Mearns Alex., farmer.
Mearns Robert, farmer.
Merryfield W. J., farmer.
McLay Robert, farmer.
McLay John, farmer.
McKennelly Thos. F. C., farmer.
McGill Wm., farmer.
Richer Harry, wheelwright.
Robinson John James, farmer.

B. WILLIAMS & CO., Make a SPECIALTY of CHILDRENS' CLOTHING. Examine their Stock before going elsewhere.
JOHNSON STREET, BET. BROAD AND DOUGLAS VICTORIA, B. C.

LEASK & MORRISON, the Leading Tailors of Victoria.
304 GOVERNMENT STREET.

The B. C. Stationery Company is the Leading Wholesale Stationery, Paper and Blank Book House in Victoria.

Spencer & Hastings. For the Finest Photographs go to Hastings, Art Studio, Fort Street, Victoria, B. C. All negatives preserved.

Erskine's Boot and Shoe Emporium, } Cor. Government and Johnson Sts., Victoria, B. C.

Ryan Christopher, blacksmith.
Rowe Samuel, farmer.
Rowe James, farmer.
Tarlton Joseph, farmer.
Vye Alex., farmer.
Waters William, farmer.
White John H., farmer.

COWICHAN FLATS, P. O. (Corfield's) No. 5.

Boal James, farmer.
Bartlett George, farmer.
Bartlett John, farmer.
Corfield George T., postmaster.
Carter George, farmer.
Dougall Fred. Maitland, farmer.
Dougall James Maitland, farmer.
Gilmour William, carpenter.
Marriner Mrs. Edward, farmer.
Marriner Henry, farmer.
Marshall Thomas, J.P., farmer.
Marshall Matthew, farmer.
Manley Robert, farmer.
Manley Miss M., farmer.
Williams Thomas J., farmer.
Williams Sarah, farmer.

COWICHAN WHARF, P. O. No. 6.

Busanich Domingo, fisherman.
Harris Edward H., farmer.
Horan Robt. D., logger.
Kinnear James, gentleman.
Larson Gustaf, farmer.
Larson Andrew, farmer.
Mahony John, farmer.
Mahony James, farmer.
Mahony Daniel, farmer.
Nelson John, farmer.
Ordano G. B., hotel & st're keeper.
Rivers Wm., farmer.
Rivers, jr., Wm., farmer.
Rivers Henry.
Rivers Charles.
Rivers Frank E.
Richardson Ralph B., post master
Rogers Alfred Wellwyn, farmer.
Rogers Godfrey, farmer.
Rogers Arthur, farmer.
Rutlidge James, farmer.
Smith Thomas, farmer.
Shaw Thomas B., carpenter.
Shearing William, farmer.
Sutton W., saw mill.
Sutton W. J., saw mill.
Sutton James E., clerk.
Svenski John, farmer.
Taggart Wm. J., farmer.
Vicevich Thomas, fisherman.
Welch H. H., farmer.

QUAMICHAN, P.O. No. 7.

Alexander David, farmer.
Alexander jr., David, farmer.
Alexander James, farmer.
Adams Edwin, storekeeper.
Comar Edward.
Crate Adolphus, farmer.
Cargill Henry, farmer.
Cargill Walter, farmer.
Donckele Rev., R. C. Priest.
Duncan W. C., farmer.
Dwyer John Crowe, farmer.
Dwyer Henry, farmer.
Evans James, farmer.
Fry Henry, J.P., Gov't agent.
Fry jr., Henry, C.E.
Humphreys John, farmer.
Holmes Rev. David, clerk.
Hoar Belmont, harnessmaker.
Humphreys, jr., John, laborer.
Jaynes Wm. P., postmaster and storekeeper.
Jaynes Percy F., carpenter.

GRAY & DUMBLETON, } STEAMBOATS AND LAUNCHES. Coal Oil Engines and Machinery of every description. VICTORIA, B. C.

Spencer & Hastings. } Instantaneous Photographing a Specialty. Enlargements in Color or India Ink.

AT THE LEADING TAILORS. LEASK & MORRISON, 304 GOVERNMENT ST. VICTORIA B. C.

A. GREGG & SON, Artist Tailors, Yates Street, Opposite Langley Street, VICTORIA B. C.

C. A. Lombard & Co., LEADING MUSIC STORE, VICTORIA, B. C.
Agents for the Bell Organ, Weber and Steinway Pianos.

Jones William, laborer.
Kingston William, farmer.
Karney Alexander, laborer.
Leakey Rev. John A., Rector of St. Peter's.
Leakey Arthur, farmer.
Lomas Wm. H., Indian agent.
Monk Mrs. Annie, school teacher.
Monk Miss Lillie, school teacher.
Melrose Charles, carpenter.
McKinnon Peter, farmer.
McKay Eric B., engineer.
McCarthy Mr., section boss, E. & N. R. R.
Reynolds Wm., station master, E. & N. R. R.
Robertson Wm., farmer.
Robinson Gilbert J. P., farmer.
Robotham John H., retired sargeon General.
Rendeault Rev., R. C. priest.
Sisters of St. Ann's Orphan School.
Street John, blacksmith.
Sumner James, farmer.
Sutton Mrs Alfred, widow.
Wellburn Haray Oswald, farmer.
Young David Freeman, farmer.

MAPLE BAY, P. O. No. 8.

Barron Miss, school-teacher.
Beaumont Wm., post-master.
Botterell Matthew, farmer.
Bickmore A. E., farmer.
Brennan Thomas, laborer.
Chisholm William, farmer.
Charley Elizabeth, farmer.
Crate George, laborer.
Drummond Hugh, laborer.
Devanney Michael, farmer.
Edgson Milton, farmer.
Elkington Wm. H., farmer.
Edgson John, farmer.
Flett James, farmer.
Flett Mrs. John (widow), farmer.
Flett John W., farmer.
Flett Peter, farmer.
French Wm. J., farmer.
Hemlaw Rev. R. B., minister.
Hales Mrs. John (widow).
Lilly Alfred G., farmer.
Morrison R. Miller, farmer.
Michael John, carpenter.
May Nicholas, farmer.
Richards Joseph, farmer.
Shopland James, farmer.
Smith Michael J., farmer.
Symons Mrs. Harriet J., farmer.
Symons Richard Dunn, farmer.
Skinner Thos. J.
Watson John, farmer.
Watson James, farmer.

SOMENOS, P. O. No. 9.

Allard Edward, farmer.
Auchinachie Alex., farmer.
Auchinachie James T., farmer.
Abernethy & Patterson (Cowichan lake), farmer.
Black J. (Sahtlam), farmer.
Bell Mrs. Neil, farmer.
Bell Miss Jessie, farmer.
Bell Hugh, farmer.
Bell John, farmer.
Bell Angus, clerk to Municipal Council.
Brown Wm. C., farmer.
Blair J. D., farmer.
Blair Miss, school-teacher.
Blair John, farmer.
Currie Daniel (Sahtlam), carp'nt'r.
Currie John (Sahtlam), farmer.
Craig Francis (Cowichan lake), farmer.

The Finest Goods, the Finest Trimmings and the Best Workmanship,
AT THE LEADING TAILORS. LEASK & MORRISON, 304 GOVERNMENT ST. VICTORIA B. C.

Instantaneous Photographing a Specialty.
Enlargements in Color or India Ink.
Spencer & Hastings.

If you want anything in the Book, Stationery, or Paper Line, enquire of J. B. Ferguson and you will be sure to get it.

GO TO B. WILLIAMS & CO., for Men's, Youths' and Boys' Clothing.
JOHNSON STREET, BET. BROAD AND DOUGLAS, VICTORIA, B. C.

Headquarters for Boots and Shoes, } ERSKINE'S EMPORIUM, VICTORIA, B. C.

Campbell Duncan, laborer.
Davie William, farmer.
Davie Samuel H., farmer.
Drinkwater William, farmer.
Drinkwater Joseph, farmer.
Evans John N., farmer.
Evans David, farmer.
Evans Henry E., farmer.
Flett, jr., James, station-master.
Farnworth David, farmer.
Green Mark, farmer.
Guest Robert (Sahtlam), farmer.
Green Charles (Cowichan lake), hotel-keeper.
Herd William, carpenter.
Herd Alex. A. B., farmer.
Holmes Charles, farmer.
Hanson Andrew, farmer.
Inwood Frederick, farmer.
Jordan Charles, farmer.
JenkinsJohn Thomas, farmer.
Jenkins James, farmer.
Johnston Matthew T., farmer.
Jones James, farmer.
Kier Mrs. Archibald, widow.
Kier James, farmer.
Kier Miss Mary, farmer.
Kier Joseph, post-master.
Kier George, constable.
King Charles, laborer.
Lusty Francis B., farmer.
Leach Felix H., farmer.
McKean Charles Eli.
McKenzie John C. (Cowichan lake), farmer.
Mitchell & Robertson, farmers.
Morrow Charles (Cowichan lake), farmer.
McKean George W., farmer.
Menzies John, farmer.
Menzies, jr., John, farmer.
McIntosh Jas. (Sahtlam), farmer.
Murphy Mrs. Mary, farmer.
Norcross James, farmer.
Oberg Charles, farmer.
Pearmine C. E., farmer.
Sinton & Green (Cowichan lake), hotel-keepers.
Swenarton Wm. (Cowichan lake), farmer.
Skinner Mrs. Mary (widow), Frm'r.
Stratford John H., farmer.
Stratford E. W., farmer.
Tait Mrs. Martha (widow), farmer.
Williams John, farmer.
Wake George Fenton (Shatlam), farmer.
Williams & Jenkins, farmers.

CHEMAINUS P. O. No. 10.

Angus D. (Croft & Angus).
Ashley Hugh, gentleman.
Bonsall Henry, farmer.
Burke John E., farmer.
Blayney Cadwallader, farmer.
Beauneau Joseph B., farmer.
Croft & Angus, saw-mill.
Croft Hy., J.P., M.P.P., saw-mill.
Croft John, saw-mill.
Campbell Nelson W., farmer.
Curran Wm. H. (Thetis Island), farmer.
Curran Fred. J., Thetis Island, farmer.
Conway Thos. D., telegraph clerk and station-master.
Crocker Samuel, logger.
Cathcart James, bar-tender.
Carson Joseph, laborer.
Frickleton David, carpenter.
Fuller Mrs. Sarah (widow), farmer.
Glanville George, farmer.
Gray Samuel, hotel-keeper.
Gibbs Samuel, farmer.
Gallagher James, laborer.
Galbraith Daniel, laborer.
Habart James, farmer.
Hall Herbert E., farmer.

GRAY & DUMBLETON, VICTORIA, B. C. } STEAMBOATS AND LAUNCHES. Coal Oil Engines and Machinery of every description.

SPENCER & HASTINGS, Fort St., Victoria, B. C. Dealers in Photographic Materials. Views of Victoria and Vicinity.

KEEP A FIRST-CLASS CUTTER FROM NEW YORK. VICTORIA, B. C.

A. GREGG & SON, YATES STREET, VICTORIA, B. C. The Newest Trousering always on hand.

C. A. Lombard & Co., LEADING MUSIC STORE, VICTORIA, B. C.
Agents for the Bell Organ, Weber and Steinway Pianos.

Howe Matthew, millwright.
Hopper John, postmaster.
Hoop Francis Joseph (Thetis Island), farmer.
Locke George T., farmer.
Lewis Samuel G., school-teacher.
Lloyd Frank, farmer.
McDonald Allen, farmer.
Mainguy Daniel W., farmer.
Miller William A., farmer.
Morris W. B., blacksmith and machinist.
Magee Patrick, laborer.
McDonald Joe, book-keeper.
McGary James, fireman.
McGuire Hugh, farmer.
Neale James, engineer.
Pell Joseph, farmer.
Porter George R., J.P., farmer.
Roberts Rev. R. J., (Kuper Island), missionary.
Roberts R. P. E. (Kuper Island), farmer.
Rhodes Charles, laborer.
Swain Thomas, farmer.
Severne Henry (Thetis Island), farmer.
Steadman Wm., blacksmith.
Sitwell Hervey W., farmer.
Valpey Charles H., farmer.
Windsor Thomas P., farmer.
Windsor, jr., Thomas, farmer.
Whitehouse Lewis Henry, farmer.
Whitehouse Geo. Herbert, farmer.
Whitworth Edwin, engineer.
Walker James (Thetis Island), farmer.

SALT SPRING ISLAND.

DESCRIPTION.

Salt Spring, or Admiral Island as it is sometimes called, is an Island in the Gulf of Georgia, on the way to Nanaimo, about 40 miles from Victoria. It is about 12 miles long, with an average of three miles wide. It has several small lakes of fresh water, and a quantity of fine cedar trees. The soil is good and of considerable depth, and it contains the highest mountain outside of Vancouver. Her copper has been found. It is noted for several salt springs towards the N. E. extremity. They are of great depth. It has several good harbors: Ganges harbor, Fulford harbor, Long harbor, Burgoyne Bay. And it will be always remembered as absolutely the *first agricultural settlement* in the then Colony of Vancouver. Its pioneers, 29 in number, who hired a schooner and prospected for themselves, can claim to be the originators of the pre-emption system, as it was inaugurated in their favor 29th July, 1859, by the late Sir James Douglas and his Surveyor-General, J. D. Pemberton, Esq. Many of the original pre-emptors still hold and occupy their claims.

DIRECTORY.

(P. O. Address, Salt Spring Island, Burgoyne Bay or Beaver Point,)

Aikman Joseph, store keeper, B.B.
Aikman, jr., J., farmer, B. B.
Anderson W. D., S. S.
Anderson Alfred, S. S.
Arnold George, B. B.
Beddis Sam., farmer, Beaver P.
Bishop George, farmer, S. S.
Bittancourt E. J., store-keeper, S.S.
Booth J. P., farmer, S. S.
Broadel Joel, farmer, S. S.
Broadel Mrs. May, store-keeper, S.S
Brown H. R., farmer, S. S.

THE LEADING TAILORING ESTABLISHMENT 304 GOVERNMENT STREET, VICTORIA, B. C.
KEEP A FIRST-CLASS CUTTER FROM NEW YORK.

APPLY TO J. B. FERGUSON, Victoria, B. C., for Lowest Prices in Wrapping Paper and Paper Bags and School Books.

B. WILLIAMS & CO., Keep always in Stock a First-Class Assortment of Underwear, all Sizes and Prices. See Them.
JOHNSON STREET, BET. BROAD AND DOUGLAS, VICTORIA, B. C.

Immense Assortment of Boots and Shoes. } ERSKINE'S EMPORIUM, VICTORIA, B. C.

GRAY & DUMBLETON, } STEAMBOATS AND LAUNCHES. Coal Oil Engines and Machinery of every description. VICTORIA, B. C.

Brown J. M., farmer, B. B.
Buckner Armstead, farmer, S. S.
Caldwell Will., farmer, S. S.
Carroll James, farmer, S. S.
Carstairs Robt., farmer, B. P.
Cavoley Thos., farmer, B. P.
Davis Levy, farmer, S. S.
Douglas Able, farmer, B. P.
Dukes Geo., farmer, B. B.
Dukes Walter, farmer, B. B.
Eperon George, farmer, S. S.
Fadden Wm. Mc., farmer, B. B.
Fisher Geo., farmer, B. B.
Foord Fred., farmer, B. B.
Foster Howard, trader, B. B.
Freak Ernest, farmer, B. B.
Fredison Daniel, S. S.
Furness Geo., farmer, B. B.
Gyves Mich., farmer, B. B.
Gwynne Alex., farmer, S. S.
Haddon Rev. Thos., preacher, S.S.
Hampton Geo., farmer, S. S.
Hausea W. H., farmer, B. P.
Harrison E. W., farmer, S. S.
Hemmens ——, farmer, S. S.
Hollins G., farmer, Moberly, Isl'd B. P.
Hollins J. W., farmer, Moberly Island, B. P.
Hollins A. W., farmer, Moberly Island, B. P.
Hollum Robt., farmer, S. S.
Horrel Chas., farmer, B. B.
Hudson W. A., farmer, S. S.
Hudson Ann, farmer, S. S.
Irvine Mich., farmer, B. B.
Jenkins & Sons, farmers, S. S.
Kaliah Sophia, B. B.
King Joseph, fisherman, B. P.
Larkin Francis, farmer, S. S.
Lee Edward, foreman, B. B.
Lennan Alex. Mc., farmer, B. P.
Lenney James, gentleman, B. B.
Mahon H. L., store-keeper, S. S.
Malcolm Jos., farmer, S. S.
Mansell T. D., farmer, S. S.
Maxwell John, farmer, B. B.
Maxwell, jr., John, farmer, B. B.
Maxwell Samuel, farmer, B. B.
Maxwell Richard, farmer, B. B.
Miller John, farmer, B. B.
Mouat Thos., farmer, S. S.
Munroe T. G., farmer, S. S.
Musgreave Ed., stock grower, P. O. Cowichan.
McDowell Chas., farmer, B. B.
Nightingale Jos., farmer, S. S.
No Anna, farmer, B. B.
Nollie Geo., farmer, S. S.
Norton John, farmer, S. S.
Olsen Ch., farmer, B. P.
Peavine Jno., farmer, Beaver Point.
Pollard Joseph, farmer, B. B.
Pollard Laban W., farmer, B. B.
Pollard Henry, farmer, B. B.
Pottinger Charles, farmer, S. S.
Pullon John, farmer, B. B.
Purdy Raffles, teacher, S. S.
Raby Charles, farmer, B. B.
Raynes Alfred, farmer, B. B.
Robertson William, farmer, B. B.
Robinson Arthur, farmer, B. B.
Robinson H. W., farmer, S. S.
Robinson N. J. Mrs., farmer, S. S.
Roberts Jno. Henry, farmer, B. B.
Rosman E. J., farmer, S. S.
Ruckle Henry, farmer, B. P.
Sampson Henry, farmer, S. S.
Sharp James, farmer, S. S.
Silverson George, farmer, S. S.
Shepherd Horace S., store-keeper, B. B.
Shepherd Geo., farmer, B. B.
Smith William, laborer, S. S.
Smith William, farmer, S. S.
Sparrow J. C., farmer, B. B.
Spikerman Henry, farmer, B. P.
Stark Willis, farmer, S. S.
Staff Alfred, farmer, S. S.
Staff Harriet Mrs., farmer, S. S.

SPENCER & HASTINGS' ART STUDIO. FORT STREET, VICTORIA, B. C.

A. GREGG & SON, YATES STREET, VICTORIA B. C.
Receive the first Imported Woolens in the City.

The "Colonist" Stove Store

MILLER & HUNTER,

Successors to COWAN, SHAW & CO.,

—DEALERS IN—

GURNEY'S CELEBRATED STOVES!

For Wood and Coal, RANGES AND HEATING STOVES.

Hot Air Furnaces, Scales, &c., Tinware, Plain and Stamped Sheet Iron Ware, of all kinds,

WHOLESALE AND RETAIL.

☞ Jobbing promptly attended to.

THE "COLONIST" STOVE STORE,

Government Street, - VICTORIA, B.C.

BRITISH COLUMBIA MARKET.

Van Volkenburgh & Bro.

Wholesale & Retail Butchers & Packers

Corner Government and Yates Sts.,

VICTORIA, - B.C.

MISS J. TAIT.

(SUCCESSOR TO MRS. M. ADAMS.)

FASHIONABLE

DRESS AND CLOAK MAKER

The Latest Styles received from
PARIS AND NEW YORK.

Address:
Cor. View & Douglas Sts.
VICTORIA, B. C.

Orders Punctually Attended to. P. O. Box 416. Telephone Call, No. 79.

JOHN WEILER,

Importer, Wholesale and Retail dealer in

Furniture, Glassware, Carpets, Etc.

Upholstery in all its branches.

FELL'S BLOCK, (P.O. BOX 218.) VICTORIA, B. C. PORT STREET

H. B. RENDELL,

—GENERAL—

House, Sign & Ornamental Painter

SHOP:

Cor. View and Douglas Sts., VICTORIA, B. C.

JOHN BARNSLEY,

PRACTICAL GUNSMITH

IMPORTER OF

GUNS, RIFLES AND FISHING TACKLE
AMMUNITION OF ALL KINDS.

PORT STREET,

NEXT TO CAMPBELL'S DRUG STORE. VICTORIA, B. C.

Work on safes a specialty. Scales and Weights adjusted. Guns Re-stocked, Re-browned, Re-bored, and General Repairing done at the shortest notice.

Elegantly Appointed Tailoring Parlors on the Coast.
LEASK & MORRISON, PROPRIETORS. 304 GOVERNMENT ST. VICTORIA, B. C.

C. A. Lombard & Co., LEADING MUSIC STORE, VICTORIA, B. C.
Agents for the Bell Organ, Weber and Steinway Pianos.

Stephens Henry, farmer, S. S.
Sullivan Wm., foreman, S. S.
Thomas Robert, farmer, S. S.
Trage Theodore, farmer, B. Point.
Wallace John, carpenter, B. B.
Walsh John, laborer, B. B.
Walter Arthur, farmer, S. S.
Walter Edward, farmer, S. S.
Walter William, farmer, S. S.
Whims Clark, farmer, B. B.
Whims Wm., farmer, S. S.
William May Williams, road inspector, B. B.
Wilson Alex., farmer, B. B.
Woblens Carl, fisherman, S. S.

MAYNE ISLAND, (Cowichan District.)

(P. O Address, Plumper Pass.)

Bennett Thomas, farmer.
Bennett James, farmer.
Collinson Melville, farmer.
Collinson Wm. T., post master.
Colston Robert C., farmer.
Deacon John, farmer.
Deacon William, farmer.
Ekholm John, fisherman.
Figg Thomas R., gentleman.
Georgeson Henry, Light house keeper.
Heck Jacob, farmer.
Harrold Thos., ship builder.
Koch William, farmer.
Phelps Wm. H., teacher.
Puetz John, J.P., storekeeper.
Robson Fred., farmer.
Robson Wm. M., J.P., farmer.
Robson James J., farmer.
Smith John, farmer.
Smith Wm., farmer.
Tod Isaac, sheep raiser.
Wick John R., ship builder.
Wasburg Adolph, ship builder.

GALIANO ISLAND, (Cowichan District.)

(P. O. Address, Salt Spring and Plumper Pass.)

Beal Walter, farmer, S. S.
Chivers Jeremiah, farmer, S. S.
Clapham Hy., farmer, P. P.
Cotter Thos., farmer, P. P.
Dishaw George, farmer, P. P.
Frier Emer, fisherman, S. S.
Grey J., farmer, P. P.
Groth Charles, farmer, P. P.
Georgeson John, farmer, P. P.
Georgeson Wm., farmer, P. P.
Ganner Joseph, farmer, P. P.
Jameson Ed., farmer, P. P.
Merchison Findl'y, J.P., farmer, P.P.
Millington Wm., farmer, P. P.
Seabrook J. J., farmer, P. P.
Shore S., farmer, P. P.
Shaw John, farmer, S. S.
Simpson, E. F. D., farmer, P. P.
Weston Wm., farmer, P. P.

PENDER ISLAND.

Auchterlonie, Lawrence, farmer, Plumper's Pass.
Auchterlonie James, farmer, P. P.
Grimmer Washington, farmer, P.P.
Hope Rutherford, farmer, P. P.
Higgs L. S., farmer, P. P.
Spalding R., farmer, P. P.
Shepherd Wm., shepherd, P. P.

J. B. FERGUSON IS WHOLESALE AGENT FOR SHOW CASES, PRINTING PRESSES, PIANOS, ORGANS, Etc.

The Most Elegantly Appointed Tailoring Parlors on the Coast.
MASK & MORRISON, PROPRIETORS 304 GOVERNMENT ST. VICTORIA, B. C.

GO TO B. WILLIAMS & CO., for Fine HATS AND CAPS, TRUNKS, VALISES, BLANKETS, Etc.
JOHNSON STREET, BET. BROAD AND DOUGLAS, VICTORIA, B. C.

Cheap, Durable & Stylish Boots & Shoes, } ERSKINES' EMPORIUM, VICTORIA, B. C.

PREVOST ISLAND.

Gaffery Thos., farmer, P. Pass. | Jones, Fredk., farmer, P. P.

REID ISLAND.

Silva Jos, farmer.

SATURNA ISLAND.

(P. O. Address, Plumper Pass.)

Payne, C. S. N., farmer, P. P.
Payne Gerald, farmer P. P.
Pike W. M., farmer, P. P.
Wessel, John, shepherd, P. P.
Woods, M. W., gardener, P. P.

SAMUEL ISLAND.

Campbell J. C., farmer, P. Pass. | Flannigan Mich., farmer, P. P.

NARROW ISLAND.

Hudson J. A., farmer, Salt Spring P. O.

TUMBO ISLAND.

Tatton Isaac, boatman, Plumper Pass.

GRAY & DUMBLETON, } STEAMBOATS AND LAUNCHES. Coal Oil Engines and Machinery of every description. VICTORIA, B. C.

R. T. WILLIAMS,
PUBLISHER, - BOOKBINDER, - PAPER - RULER,
—AND—
Rubber Stamp Manufacturer.
STEREOTYPING.
OFFICE OF THE BRITISH COLUMBIA DIRECTORY.
Government and Broad Sts., - VICTORIA, B. C.

T. N. Hibben & Co.
VICTORIA, B. C.
SCHOOL BOOK AND BLANK BOOK
DEPOT.

The Latest Fashions received as soon as published, at
A. GREGG & SON, YATES STREET, VICTORIA, B. C.

Spencer & Hastings. } For the Finest Photographs go to Hastings, Art Studio, Fort Street, Victoria, B. C. All negatives preserved.

LEASK & MORRISON, the Leading Tailors of Victoria.
304 GOVERNMENT STREET.

C. A. Lombard & Co., LEADING MUSIC STORE, VICTORIA, B. C.
Agents for the Bell Organ, Weber and Steinway Pianos.

Nanaimo, V. I.

The site now occupied by the City of Nanaimo was bought by the Hudson Bay Company from the Indians in the winter of 1852, and was established by the Company as a trading post and mining village, where they carried on operations until 1862, when the town plot, mining works and buildings, together with an extensive tract of country which had been acquired by special grant from the Crown, were purchased by the Vancouver Coal Mining and Land Company (limited).

The City of Nanaimo was incorporated in 1874. The population of the city and neighborhood is estimated at about 4,000. This number is being continually added to by immigration of miners, mechanics, laborers and settlers, with, in many cases, their families; this influx of new population has been steadily maintained by the progressive development of the coal fields, and the stimulus of railway construction during the past three years.

The City fronts upon the harbor and is situated in latitude 49 deg., 10 min., 15 sec. north, and in west longitude 123 deg., 56 min. 36 sec. from Greenwich. It is well situated and sheltered by islands, which, however afford two clear passages into the Gulf of Georgia at all seasons. There are no bars. The range of tide is sometimes as much as 16 feet, which is as high as is met with anywhere on the coast, and makes Nanaimo a most eligible spot for the construction of docks for which it offers peculiar facilities. This great range of tide occurs at midnight during winter and in the daytime in summer. The anchorage is perfectly safe.

The City of Nanaimo, in the midst of a rich mineral region abounding in first-class coal, with extensive colliery works in full operation, surrounded with good farming and stock country, and possessing exceptional natural facilities and resources, is destined to attain a high position of industrial, manufacturing, and commercial importance and prosperity. The city wharves regularly receive steamships from San Francisco, Portland, Or., Alaska, and other foreign ports, as well as from Victoria, New Westminster, and coast ports, and a fleet of trading vessels.

The mainspring of the coal industry of Nanaimo is the enterprising British joint stock company, known as the Vancouver Coal Mining and Land Company (limited), whose proprietary rights are ably represented in the city by their superintendent, Mr. Samuel M. Robins, J.P., from whom the unsold land in the city and its suburbs can be obtained on easy terms by persons desirsous of acquiring the same.

The merchants and mechanics of Nanaimo have been long known in the commercial world for their good business standing; and on the whole there are few communities where thrift and contentment so generally prevail as in this city.

The line of the Esquimalt and Nanaimo Railway Company runs into the centre of the city where a station or depot is established in the block bounded by Franklyn, Selby and Prideaux streets. The line of railway is continued towards Comox as far as Wellington.

The District of Nanaimo is famous as the seat of the coal mining industry of Vancouver Island, and includes the celebrated coal fields which yield the true bituminous coal known as Douglas, Wellington, New Douglas (or Chase River), Newcastle, South Fields, Alexandria and Harewood coals.

The B. C. Stationery Company is the Leading Wholesale Stationery, Paper and Blank Book House in Victoria.

LEASK & MORRISON, the Leading Tailors of Victoria.
304 GOVERNMENT STREET.

Spencer & Hastings. For the Finest Photographs go to Hastings, Art Studio, Fort Street, Victoria, B. C. All negatives preserved.

B. WILLIAMS & CO., Make a SPECIALTY of CHILDRENS' CLOTHING. Examine their Stock before going elsewhere.
JOHNSON STREET, BET. BROAD AND DOUGLAS VICTORIA, B. C.

Erskine's Boot and Shoe Emporium, } Cor. Government and Johnson Sts., Victoria, B. C.

GRAY & DUMBLETON, } STEAMBOATS AND LAUNCHES. Coal Oil Engines and Machinery of every description. VICTORIA, B. C.

The Electoral District of Nanaimo comprises the rising and important farming and official districts named Oyster Bay, Cedar, Cranberry, Harewood, Douglas, Mountain, Wellington, Nanoose, Englishman's River, and Lower Qualicum; also the adjacent islands of Lasqueti, Jedidiah, Gabriola, Valdez, and the DeCourcy group, and the thriving settlement of Alberni on the west coast of Vancouver Island.

The Company has recently erected a large ventilating fan at the head of the No. 2, or upcast shaft, by means of which the colossal No. 1 shaft and its immense labyrinth of underground workings are supplied with pure air. This fan is of a capacity of 180,000 cubic feet of air per minute. The fan with its engine was built by Messrs. Black, Hawthorn & Co., the well-known locomotive and marine engineers of Gateshead-on-Tyne. The fan is of the Guibal type: 36 ft. in diameter, 12 ft. wide. The fan proper weighs nearly 30 tons.

The difficulty hitherto has been to make a shaft that shall carry so great a weight between bearings over 15 feet apart, the vibration is so great that the nature of the metal appears to undergo a change, and in numerous instances fan shafts have had to be replaced repeatedly. Messrs. Black, Hawthorne & Co., who have built upwards of six hundred Guibal fans, have now designed a steel shaft which they claim will not be subject to the same deterioration, and they have supplied the Vancouver Coal Co. with two of these ponderous shafts.

Working at 26 revolutions the Fan is producing 60,000 cubic feet of air per minute, which is ample to the present requirements of the Colliery. The speed can be increased to 70 revolutions, or upwards, if required.

BORING OPERATIONS.

Under the Douglas Seam, which is being worked at the No. 1 Shaft, there is another seam, known as the Newcastle. Many years ago this was worked on a small scale on Newcastle Island, the coal being in much favor for domestic purposes. By some mining experts this seam is considered to be identical with the Wellington, but other engineers state that the Wellington seam will be found at a still lower depth.

With a view to ascertain the depth, thickness and quality of the underlying seams, the Company is now boring by Diamond Drill at the foot of the No. 2 Shaft. This they have been precluded from doing until their new ventilating apparatus was in operation, a large air furnace having been recently in full blast at the point where the bore is now in active progress.

Should the exploration prove successful it is proposed to deepen both the No. 1 and No. 2 Shafts, with a view to opening out the underlying seams.

The No. 1 Shaft is connected with the coal wharf by a line of railway along the esplanade, of steel rails, flange section, 56 lbs. per yard, fished, 4 ft. 8½ in. gauge.

South Field Mine.—The extension of the railway southwards, a distance of about four and a half miles, to what is known as the South Field, was a most enterprising undertaking. In this locality the Company had proved about 1,000 acres of land to be coal bearing by means of their Diamond drilling machine, and a mine known as South Field Mine has been opened by a slope into the seam.

The valuable coal properties known as Delholt's Peninsula, and the Frew Estate, which forms the delta of Nanaimo River, have been acquired by the Company. The Harewood Estate, consisting of about 9,000 acres, is the property of the Vancouver Coal Company.

The Vancouver Coal Company employ about 600 persons, of whom about 100 are Chinese and Indians, and have expended a quarter of a million of dollars in explorations and works. The average rate of wages is from $2 to $3.50 per day; Chinese, $1 to $1.25; Indians, $1.25 per day. Miners' earnings are from $2.50 to $5 per day.

Spencer & Hastings. } Instantaneous Photographing a Specialty. Enlargements in Color or India Ink.

A. GREGG & SON, Artist Tailors, Yates Street, Opposite Langley Street, Victoria B. C.

TOBACCO PLANT.

Come ye citizens and strangers,
Miners, sailors and western rangers,
Listen to the truthful story
Of Frank Campbell of Victoria.

He in truthful words will tell you,
Just the goods he has to sell you;
Mind ye, now, he isn't joking,
If you are fond of chewing and smoking.

Or, if you are given to smuggling
What he keeps does not need puffing;
He has brands will suit you really—
Tobacco users prize them dearly.

From all parts of the "Old Dominion,"
He has stock, and his opinion,
Is that none will suit you better—
They will please you to the letter.

His cigars, just from "Havana,"
Smoke in the most lovely manner;
Meerschaum pipes of style and fashion
Just to suit the taste and passion.

And it is in Canada stated,
His tobaccos are celebrated;
Green Seal, Straight Cut, all go,
Big Lick, Big Cut, Wind Sap, also.

And the Fine Cut brands for chewing,
That your teeth will never ruin;
Pipes to suit the inveterate smoker,
Cards for playing sinche or poker.

Pipes of briar, and stems of cherry
More than any man can carry;
It would take a week to tell you
All the things he has to sell you.

While in town you may be stopping,
At the "Adelphi Corner" drop in;
Campbell you'll find at that location,
Ready to give you information.

Or to see you well provided
With what is by all decided—
The smoker's and the chewer's glory—
The best and cheapest in Victoria.

FRANK CAMPBELL, **Box 108, VICTORIA, B. C.**

Established 1867.

CHAS. HAYWARD,

Undertaker and Builder

VICTORIA, B. C.

PROPRIETOR PIONEER STEAM SAW MILL AND SASH FACTORY.

Spencer & Hastings. } *Instantaneous Photographing a Specialty. Enlargements in Color or India Ink.*

BANK OF BRITISH NORTH AMERICA.

Incorporated by Royal Charter.

Paid up Capital, - £1,000,000 Stg.

London Office—3 Clements Lane, Lombard St., E.C.

Court of Directors.—J. H. Brodie, H. J. B. Kendall, John James Cater, J. J. Kingsford, Henry R. Farrer, Frederick Lubbock, Richard H. Glyn, A. H. Phillpotts, E. A. Hoare, J. Murray Robertson. SECRETARY, A. G. WALKER.

Head Office in Canada.—St. James St., Montreal.
R. R. GRINDLEY, General Manager.

Branches and Agencies in Canada.—London, Brantford, Hamilton, Paris, Kingston, Ottawa, Montreal, Quebec, Toronto, St. John, N.B., Fredericton, N. B., Halifax, N. S., Victoria.

Agents in the United States.—New York, D. A. McTavish and H. Stikeman, Agents. Chicago, H. M. Breedon and J. J. Morrison, Agents. San Francisco, W. Lawson and C. E. Taylor, Agents.

London Bankers.—The Bank of England; Messrs. Glyn & Co.

Foreign Agents.—Liverpool, Bank of Liverpool. Australia, Union Bank of Australia. New Zealand, Union Bank of New Zealand. India, China and Japan, Chartered Mercantile Bank of India. London and China, Agra Bank, Limited. West Indies—Colonial Bank. Paris, Messrs. Marcuard, Krauss et Cie. Lyons, Credit Lyonnais.

Issue Circular Notes for Travellers, available in all parts of the world.

J. H. BURNS, Manager Victoria Branch.

ESQUIMALT AND NANAIMO RAILWAY.

☞ Trains run daily between Victoria and Nanaimo. For particulars see Company's Time Tables.

R. DUNSMUIR, President. **JOSEPH HUNTER,** Gen'l Supt.

H. K. PRIOR, Freight and Pass. Agt.

ROBERT DUNSMUIR & SON,

PROPRIETORS

WELLINGTON COLLIERIES.

Finest Trimmings and the Best Workmanship,
AT THE LEADING TAILORS. LEASK & MORRISON, 204 GOVERNMENT ST. VICTORIA B. C.

C. A. Lombard & Co., LEADING MUSIC STORE, VICTORIA, B. C.
Agents for the Bell Organ, Weber and Steinway Pianos.

ESQUIMALT AND NANAIMO RAILWAY.

This line of railway, in length 75 miles, for a long time a bone of contention between the Dominion and Provincial Governments, was finally undertaken by the Company, of which Mr. Robert Dunsmuir is president, on the terms of the famous Settlement Bill, which gave to the Company a considerable land grant and a subsidy of $750,000. This amount went but a short way towards the construction of the line, some portions of which were of a formidable character, taxing the skill of the engineers, besides making heavy draughts upon the private capital of the Company. Construction was begun in the month of October, 1884, and finished in August, 1886, the last spike having been driven on the 13th of the latter month by the Right Hon. Sir John A. Macdonald, Premier of the Dominion. This interesting ceremony was graced by the presence of Lady Macdonald, and witnessed by a number of distinguished gentlemen, the guests of the President. The line has since been in continuous operation, and the trains, hitherto free from a single accident arrive and depart punctually on time. A considerable portion of the road on the south end runs through a country affording to the artist bits of finest scenery—and the line can boast of one tunnel, fifteen miles from Victoria. Shawnigan Lake, skirted by the railway, twenty-seven miles from Victoria, is a sheet of water about seven miles in length, of great natural beauty, abounding in trout and surrounded by fine wooded hills where large game is plentiful. This lake and vicinity have already been visited by many in quest of sport and pleasure, and judging by their success, will very soon be known as the sportsman's and tourists' paradise. The Railway Company have laid out the land surrounding the lake into lots suitable for the building of summer villas, and Shawnigan Lake will shortly become the great pleasure resort of Vancouver Island. An hotel has been established on the banks of the Lake by Mr. C. Morton, where pleasure boats may be hired and fine accommodation obtained, and another large hotel is contemplated. The stations along the line of railway are in suitable localities and with no pretentions to architectural effect, are amply sufficient for the present or prospective business of the line. During the time the line has been in operation it has been much appreciated by the travelling public as shortening the trip to Nanaimo, and saving the wearisome delays incident to steamboat travel. A seat in a comfortable and elegant passenger coach running thirty miles an hour and covering the distance between Victoria and Nanaimo in a few hours is certainly to be preferred to the deck of a steamboat, where the day from sunrise to sunset, owing to numerous calls, is occupied in the trip between those points.

Nanaimo is a city of coal; its production and delivery are the foundation of its wealth and importance—a substantial one it will be allowed. Mr R. Dunsmuir, to whose energy and public spiritedness almost alone we are indebted for the railway, is the head of the well-known firm of R. Dunsmuir & Sons, owners of the Wellington collieries. Wellington coal has a wide reputation and stands unrivalled among the coal productions of Vancouver Island.

Nanaimo Directory.

Abbott Joseph, farmer and shingle maker, Oyster Bay harbor.
Abraham John, miner (V. C. C.), Commercial st.
Abrams & Co. James, clothing store, Vancouver house.

The Finest Goods, the Finest Trimmings and the Best Workmanship,
AT THE LEADING TAILORS. LEASK & MORRISON, 304 GOVERNMENT ST. VICTORIA B. C.

If you want anything in the Book, Stationery, or Paper Line, enquire of J. B. Ferguson and you will be sure to get it.

GO TO B. WILLIAMS & CO., for Men's, Youths' and Boys' Clothing.
JOHNSON STREET, BET. BROAD AND DOUGLAS, VICTORIA, B. C.

Headquarters for Boots and Shoes, } ERSKINE'S EMPORIUM, VICTORIA, B. C.

GRAY & DUMBLETON, } STEMABOATS AND LAUNCHES. Coal Oil Engines and Machinery of every description. VICTORIA, B. C.

Abrams James, J.P., Bridge st.
Adams D. H., miner (V. C. C.), Haliburton st.
Aitken James, miner (V. C. C), Esplanade.
Aitken Robert, miner (V. C. C.), Haliburton st.
Aitken Fred., miner (V. C. C.), Haliburton st.
Akenhead James, Nanaimo meat market, Victoria crescent.
Akenhead Thomas, farmer, Wellington road.
Akenhead Walter, res. Victoria crescent.
Allan John B., employ of E. Hodgson, res. Haliburton st.
Allan Wm., tailor, Haliburton st.
Anderson Rev. A. H., St. Andrew's Presbyterian Ch., res. Wesley st.
Andrews Sam, miner, (V. C. C.), Irwin st.
Angelo J., miner (V. C. C.), Haliburton st.
Ardisonni Battista, miner (V. C. C.), Haliburton st.
Austin Henry, laborer, Departure bay.
Austin Frank, miner (V. C. C.)
Babington C. A., carpenter, Nanaimo.
Bailey W., laborer, Nanaimo.
Bainbridge Geo., logger, Nanaimo.
Baker Ben., at Occidental hotel, Fitzwilliam st.
Baker Geo., prop. Dew Drop hotel, Haliburton st.
Baker Joseph, teamster, Haliburton st.
Baker Thomas, teamster, Wallace st.
Balagno Carlo, miner, Nanaimo.
Baldwin John, trader, Departure bay.
Bank of British Columbia, Geo. Cruickshank, agent.
Barker Miss, teacher, Nanaimo Indian reserve.
Barton Wm., miner (V. C. C.)
Bast --, foreman gas works.
Bate Mark, ex-mayor, assessor and collector, Franklin house, Wallace st.
Bate, jr., Mark, cashier, &c. (V. C. C.), Finlayson st.
Bate Thos., engineer, Irwin st.
Bates R., miner (V. C. C.), Nanaimo.
Batt R. H., butcher, Commercial st.
Beaven John, teamster, Chapel st.
Beatty R., miner (V. C. Co.), Nanaimo.
Beck James, farmer, Old Victoria road.
Becker Wm., miner (V. C. Co.), Nanaimo.
Bell C., laborer (V. C. Co.), Nanaimo.
Bell Joseph, miner (V. C. Co.), Nanaimo.
Belloni F., miner (V. C. Co.), Nanaimo.
Belloni Joseph, miner (V. C. Co.), Nanaimo.
Belloni John, miner (V. C. Co.), Nanaimo.
Belloni D., miner (V. C. Co.), Nanaimo.

SPENCER & HASTINGS, Fort St., Victoria, B. C. Dealers in Photographic Materials. Views of Victoria and Vicinity.

A. GREGG & SON, YATES STREET, VICTORIA B C
The Newest Trousering always on hand.

TAILORING ESTABLISHMENT 304 GOVERNMENT STREET, VICTORIA, B. C. KEEP A FIRST-CLASS CUTTER FROM NEW YORK.

C. A. Lombard & Co., LEADING MUSIC STORE, VICTORIA, B. C.
Agents for the Bell Organs, Weber and Steinway Pianos.

Bennett James, carpenter (V. C. Co.), Nicol st.
Bennett A., blacksmith (V. C. Co.)
Bennie Chas., farmer, Cedar district.
Bennie John, farmer, Cedar district.
Bennie Samuel, farmer, Cedar district,
Benton E., miner (V. C. Co.), Irwin st.
Berlan Peter, sailor, Nanaimo.
Bertram George, miner (V. C. C.), Albert st.
Bertram Jas., millman, Nanaimo sawmill.
Beveridge Wm., clerk to A. Meyer & Co., Finlayson st.
Beveridge, sen., Wm., constable and convict-guard, Prideaux st.
Bevilockaway E., miner (V. C. C.), Haliburton st.
Bevilockaway Geo., general merchandise, Victoria crescent.
Bevilockaway H., miner (V. C. C.), Haliburton st.
Bevilockaway Joseph, miner (V. C. C.), Irwin and Finlayson sts.
Biggs George, miner (V. C. C.)
Biggs Henry, miner (V. C. C.)
Biggs John, miner (V. C. C.)
Biggs William, miner (V. C. C.)
Blackett W. E., contractor, Albert st.
Blakeway G. H., manager Nanaimo Drug Company.
Blundell J., miner (V. C. C.), Haliburton st.
Bolton Henry, hotel-keeper, Britannia hotel.
Bolton James, engineer (V. C. C.), Haliburton st.
Bolton Hugh, miner, Haliburton st.
Bolton Thomas, miner, Haliburton st.
Bone Shad, miner (V. C. C.), Eaton st.
Bone Thomas, employ of S. Brightman, res. Lubbock square.
Bone W., miner (V. C. C.), Lubbock square.
Bone, jr., W. (Brady & B.), Haliburton st.
Bonetti C., miner (V. C. Co.)
Booth R., miner (V. C. Co.)
Bowden G., miner (V. C. Co.)
Brabner Geo., farmer, S. Cedar district.
Brady & Bone, blacksmiths, Cavan st.
Bradley James, miner (V. C. C.), Haliburton st.
Bradley R., miner (V. C. Co.), Haliburton st.
Bradley Thos., 1st assistant foreman F. D., at the Old Flag inn, cor. Bastion st. and Skinner st.
Bramley E., miner (V. C. Co.), Haliburton st.
Bramley Jonathan, miner (V. C. Co.), Haliburton st.
Bramley J., miner (V. C. Co.), Haliburton st.
Bramley R., miner (V. C. Co.), Haliburton st.
Bray Marshall, Government agent, assist. comm. Lands and Works, res. Albert st.

THE LEADING TAILORING ESTABLISHMENT, 304 GOVERNMENT STREET, VICTORIA, B. C.
KEEP A FIRST-CLASS CUTTER FROM NEW YORK.

APPLY TO J. B. FERGUSON, Victoria, B. C., for Lowest Prices in Wrapping Paper and Paper Bags and School Books.

B. WILLIAMS & CO., Keep always in Stock a First-Class Assortment of Underwear, all Sizes and Prices. See Them.
OHNSON STREET, BET. BROAD AND DOUGLAS, VICTORIA, B. C.

Immense Assortment of Boots and Shoes. } ERSKINE'S EMPORIUM, VICTORIA, B. C.

Brenton John, carpenter and farmer, Oyster harbor.
Brightman Samuel, prop. Queen's market, Commercial st. bridge.
Britannia hotel, Commercial st., H. Bolton, prop.
Brodie Peter, merchant tailor, Front st.
Brodie, jr., Peter, employ of W. E. Webb.
Brown Jas. M., Nanaimo.
Brown Jos. M., watchmaker, &c., Front st.
Brown Robert, teamster, Albert st.
Brown Mrs. W., widow.
Brown Thos., engineer (V. C. C.), Haliburton st.
Brown Wm., upholsterer, Haliburton st.
Bruce Wm., teamster, Nanaimo.
Bryant Wesley Robinson, clerk (V. C. Co.), res. Wallace st.
Bryden John, manager Wellington colliery, Departure bay.
Buckley Philip, laborer, Nanaimo.
Buffington Robert, miner (V. C. C.)
Bullock Arthur, dry goods, Victoria crescent.
Burke Wm., bartender, Newcastle house.
Byrne J. C., cigar maker, Bastion st.
Callaghan J. A., telegraph operator, E. & N. railway station, branch office and res. telegraph and telephone office, Bastion st.
Calari Angelo (V. C. Co.), Nanaimo.
Calverly John, miner (V. C. Co.), Nanaimo.
Calverly H., miner (V. C. Co.), Nanaimo.
Calverly W. D., miner (V. C. Co.), Nanaimo.
Campbell Geo., miner (V. C. Co.), Haliburton st.
Campbell Walter, shoemaker, Victoria crescent.
Campbell Wm. R., machinist (V. C. C.), Selby st.
Campbell Jas., miner (V. C. C.)
Carpenter G., engine driver (V. C. C.), Nanaimo.
Catholic Church (Roman), Wallace st.
Cavalsky E. G., clerk (A. R. Johnston & Co.)
Cawthorne G., miner (V. C. C.),
Centeni Paul, miner (V. C. C.)
Cesere Bonette, miner (V. C. C.), Selby st.
Chandler W. S., manager E. Wellington coal mines.
Chantrell C. W., hotel-keeper, Nanaimo.
Chapple R., farmer, Gabriola Island.
Christie John, farmer, Departure bay.
Christopher F., miner (V. C. C.), Haliburton st.
Church of England, St. Paul's, Dallas square.
Churchill Geo., fireman (V. C. C.), Nicol st.
City Council chambers, S.W. cor. Bastion st. and Skinner st.
Cluness Mrs., Esplanade.
Coburn Stephen, teamster, Selby st.

GRAY & DUMBLETON. } STEAMBOATS AND LAUNCHES. Coal Oil Engines and Machinery of every description. VICTORIA, B. C.

SPENCER & HASTINGS' ART STUDIO. FORT STREET, VICTORIA, B. C.

The Most Elegantly Appointed Tailoring Parlors on the Coast. LEASK & MORRISON, PROPRIETORS 304 GOVERNMENT ST. VICTORIA, B. C.

A. GREGG & SON, YATES STREET, VICTORIA B. C. Receive the first Imported Woolens in the City.

C. A. Lombard & Co., LEADING MUSIC STORE, VICTORIA, B. C.
Agents for the Bell Organ, Weber and Steinway Pianos.

Coburn W. H., general merchandise, Victoria crescent.
Commercial hotel, S.W. cor. Bastion st. & Commercial st. Sabiston & Wilcox, proprietors.
Cook Ephraim, dairyman, cor. Wallace st. and Campbell st.
Cook Ezra, butcher, cor. Wallace st. and Campbell st.
Copland I. T., carpenter, Nanaimo.
Cooper Harry, J.P., wharfinger, &c. (V. C. C.), res. cor. Esplanade st. and Dickenson st.
Corcoran M., miner (V. C. C.), Nanaimo.
Coroner for Vancouver Island, I. P. Planta, S.M.
Court House, Front st.
Cowie Archie, miner (V. C. C.), Haliburton st.
Crahaur Henry, miner, Nanaimo.
Craig Ralph, blacksmith and wagon maker, City Concillor, cor. of Bastion st. and Fraser st.
Cranberry hotel, Victoria road, 5¼ miles from Nanaimo, M. Halloran, prop.
Craven John, prop. Halfway house, Wellington road.
Crawford Geo., farmer, Cedar district.
Crosson Jas., miner (V. C. Co.), Haliburton st.
Crosson Wm., miner (V. C. Co.), Haliburton st.
Crow Wm., miner (V. C. Co.), Nanaimo.
Cruickshank Geo., agent Bank of British Columbia.
Culligan John, miner (V. C. Co.), Esplanade.
Curry Jos., engineer (V. C. Co.), Nanaimo.
Custom House and Post Office, Front st.
Cuthbert Geo., miner (V. C. Co.), Nanaimo.
Dailey Daniel, hair-dresser (at W. C. Halleck's).
Daley Wm., blacksmith, Nanaimo.
Davidson H., weighman (V. C. Co.), Wesley st.
Davidson John, miner (V. C. C.), Wesley st.
Davie James, miner (V. C. C.)
Davie Joseph, miner (V. C. C.)
Davie Mrs., widow.
Davie William, miner (V. C. C.)
Davies Elijah, farmer and miner, Victoria road.
Davies Samuel C., miner.
Davis David, custom shoemaker, Victoria crescent.
Davis William, assistant engineer, F. D.
Davis William, miner (V. C. C.), Nanaimo.
Davis George, bottomer (V. C. C.), 2nd assistant foreman F. D., Haliburton st.
Davis John J., bartender, Nanaimo.
Davis John J., miner, Nanaimo.
Davis Dr. L. T., physician and surgeon, Commercial st.

J. B. FERGUSON IS WHOLESALE AGENT FOR SHOW CASES, PRINTING PRESSES, PIANOS, ORGANS, Etc.

The Most Elegantly Appointed Tailoring Parlors on the Coast.
LEASK & MORRISON, PROPRIETORS. 304 GOVERNMENT ST. VICTORIA, B. C.

SPENCER & HASTINGS' ART STUDIO.
FORT STREET. VICTORIA, B. C.

GO TO B. WILLIAMS & CO., for Fine HATS AND CAPS, TRUNKS, VALISES, BLANKETS, Etc.
JOHNSON STREET, BET. BROAD AND DOUGLAS, VICTORIA, B. C.

Cheap, Durable & Stylish Boots & Shoes, } ERSKINES' EMPORIUM, VICTORIA, B. C.

Dawson D., miner (V. C. C.)
Dawson Thomas, miner (V. C. C.)
Degnen Jas., farmer, Gabriola Island.
Degnen John, farmer, Gabriola Island.
Degnen T., farmer, Gabriola Island.
Delahaye —, blacksmith (at W. A. Horne).
Devlin H., miner (V. C. Co.), Nanaimo.
Dew Drop hotel, Haliburton st., Geo. Baker, prop.
Denartini Guizeppe, miner, Nanaimo.
Dick Archibald, Gov. inspec. of mines, Gov. office, res. Prideaux st., Comox road.
Dick John, mining engineer, Prideaux st. near Comox road.
Dixon John, farmer and prop. Somerset hotel.
Dixon A. J., carpenter and builder, Bridge st.
Dodd William, miner (V. C. C.), Nanaimo.
Doeca J., miner (V. C. C.), Nanaimo.
Doeca P., miner (V. C. C.)
Dolan Patrick, farmer and miner, Cedar district.
Dolholt John, farmer, Jack's Point, bet. Northumberland channel and Nan. harbor.
Donohue John, blacksmith (at Ralph Craig's).
Donohue Chas., upholsterer (at John Hilbert's).
Drake C., miner (V. C. C.), near Old Douglas Slope head.
Drake Samuel, sheriff and assist. gaoler, Needham st.
Du Bruille H., miner (V. C. C.), Nanaimo.
Dunbar Geo., farmer, Comox road.
Duff Miss, milliner, Victoria crescent.
Dunn Dan., laborer, Nanaimo.
Eadon C., miner, (V. C. C.)
Earl Wm., postmaster, Front st.
Easson & Phillips, props. Oriental hotel, Victoria crescent.
Easson Alex. (Easson & Phillips), res. Selby st.
Edgar Magnus, farmer, Gabriola Island.
Edmonds E., miner (V. C. C.), Nanaimo.
Edmonds W., miner (V. C. C.), Nanaimo.
Elliott L. J., custom shoemaker, Nanaimo.
Ellis D., miner (V. C. C.)
Emerick Conrad, carpenter (V. C. C.), res. Haliburton st.
Enos John R., farmer, Nanoose bay.
Equitable Pioneer Society's store, Commercial st., Jas. Young, mngr.
Esquimalt & Nanaimo Railway Station, Selby st.
Eva Thomas, miner (V. C. C.), Nanaimo.
Evans J. J., miner, Nanaimo.
Evans Robert, bartender, Nanaimo hotel, Commercial st.
Evans Geo., miner (V. C. C.)

GRAY & DUMBLETON, } STEAMBOATS AND LAUNCHES. Coal Oil Engines and Machinery of every description. VICTORIA, B. C.

Spencer & Hastings. } For the Finest Photographs go to Hastings, Art Studio, Fort Street, Victoria, B. C. All negatives preserved.

The Latest Fashions received as soon as published, at
A. GREGG & SON, YATES STREET, VICTORIA, B. C.

LEASK & MORRISON, the Leading Tailors of Victoria.
304 GOVERNMENT ST.

C. A. Lombard & Co., LEADING MUSIC STORE, VICTORIA, B. C.
Agents for the Bell Organ, Weber and Steinway Pianos.

Fallen John, miner (V. C. C.), Nanaimo.
Ferguson Donald, miner (V. C. C.)
Ferguson Joseph, farmer, Cedar district.
Fiddick Chas., farmer, Cedar district.
Fiddick Sam., prop. Occidental hotel, Selby st. and Fitzwilliam st.
Finlayson R., carpenter (V. C. C.), Haliburton st.
Fisher George, miner (V. C. C.), Haliburton st.
Fisher James, miner (V. C. C.), Haliburton st.
Fitzgerald Thomas, chopper (V. C. C.), Nanaimo.
Fletcher Joseph, contractor, res. Wentworth st.
Forester's Hall, N.E. cor. Bastion st. and Skinner st.
Forrest James, miner (V. C. C.), Nanaimo.
Foster John, miner (V. C. C.), Haliburton st.
Foster Miles, miner (V. C. C.), Haliburton st.
Fox Geo. R., farmer and shingle maker, Oyster harbor.
Fox Joseph, miner (V. C. C.), Nanaimo.
Frame John, miner, Haliburton st.
"**Free Press**," Nanaimo, Commercial st., Geo. Norris, prop.
Freethy Robert, miner (V. C. C.), Nanaimo.
Frost George H., contractor and builder, Victoria crescent.
Gabriel Louis, employ of J. Akenhead, butcher,
Gaffolo J., prop. boarding-house, Haliburton st.
Gaffolo Frank, miner (V. C. C.), Nanaimo.
Galloway Robert, miner (V. C. C.), Nanaimo.
Galloway Alex., miner (V. C. C.)
Galiky Wm., blacksmith, Bastion st.
Ganner Joseph, teamster and stage driver to Wellington.
Ganner William, teamster, Nanaimo.
Ganone V., watchmaker, Commercial st. bridge.
Gardiner Miss Abbie, principal, girls' public school.
Gartley Geo., woodman (V. C. C.), Selby st.
Gas works, Bridge st., Nanaimo.
Gehrung Dan., brewer, employ of J. Mahrer, Mill st.
Gemmell John, miner (V. C. C.), Franklyn st.
George Mrs. J., candies and fruit, Franklyn st.
Germania John, miner (V. C. C.), Nanaimo.
Germania Joseph, miner (V. C. C.), Nanaimo.
Gibson Mrs. Margaret, groceries and millinery, Commercial st.
Gibson Richard, certificated manager of mines (V. C. C., No. 1 Shaft), mayor Nanaimo and J.P., res. Commercial st.
Gilbert Mrs. K., prop. Temperance hotel, cor. Bastion st. and Skinner st.
Gilbert Wm., miner (V. C. C.), Haliburton st.
Giovanola Angelo, miner, Nanaimo.
Glaholm John W., str. "Amelia."

The B. C. Stationery Company is the Leading Wholesale Stationery, Paper and Blank Book House in Victoria.

LEASK & MORRISON, the Leading Tailors of Victoria.
304 GOVERNMENT STREET.

Spencer & Hastings. For the Finest Photographs go to Hastings, Art Studio, Fort Street, Victoria, B. C. All negatives preserved.

B. WILLIAMS & CO., Make a SPECIALTY of CHILDRENS' CLOTHING. Examine their Stock before going elsewhere.
JOHNSON STREET, BET. BROAD AND DOUGLAS VICTORIA, B. C.

Erskine's Boot and Shoe Emporium, } Cor. Government and Johnson Sts., Victoria, B. C.

Glaholm Thomas A. (A. R. Johnston & Co.), res. Skinner st.
Good Templars' Hall, Front st.
Good Rev. J. B., rector St. Paul's church, Dallas square.
Good Percy, surveyor, Dallas square.
Gordon David Wm., M.P., contractor and builder, Prideaux st.
Gordon H., clerk.
Gordon Jas., farmer, Cedar district.
Gough & Evans, props. Nanaimo hotel, Commercial st.
Gough Mrs. E. (Gough & Evans).
Gough Samuel, city clerk, assessor, &c., Skinner st.
Government Agent, Dallas square, Marshall Bray.
Gray Robert, lighthouse-keeper, Entrance Island.
Gray J. H., C.E., Esquimalt and Nanaimo railway.
Grant Alex., carpenter, Wallace st.
Grant John, miner (V. C. C.), Nanaimo.
Green John, trader, schooner "Oriole," Nanaimo.
Greenwell J., miner (V. C. C.), Nanaimo st.
Gribble John, miner (V. C.C.), Milton st.
Griffith Wm., miner (V. C. C.)
Griffith Thomas, miner (V. C. C.)
Griffiths Walter, miner, Nanaimo.
Gullion Chas., laborer (V. C. C.)
Hague Samuel, miner (V. C. C.), Nanaimo.
Hague William, miner (V. C. C.)
Halfway house, Wellington road, John Craven, prop.
Halleck W. C., prop. Nanaimo shaving saloon, Commercial st.
Halloran M., prop. Cranberry hotel.
Hamilton R., miner (V. C. C.), Nanaimo.
Hamilton, jr., John, miner (V. C. C.)
Hamilton Arch., prov. constable, Haliburton st.
Hanson C., miner (V. C. C.)
Harbor-master, Ed. Quennell, Commercial st.
Hardey David, prop. Identical hotel, Victoria crescent.
Hardy David, miner (V. C. C.), Nanaimo.
Hardy Thos., miner (V. C. C.)
Hardy James, miner (V. C. C.)
Harper Joseph, prop. Bay saloon, Departure Bay.
Harper James, clerk (Jos. Harper), Departure Bay.
Harris Morgan, miner (V. C. C.), Fry st.
Harris Pentray, miner (V. C. C.), Fry st.
Harris Thos., miner (V. C. C.), Fry st.
Harvey Jas., J.P., general merchant, Commercial st.
Haslam & Lees, mill owners, Mill st.
Haslam A. (H. & Lees), res. Mill st.
Hemer John, blacksmith (V. C. C.)

GRAY & DUMBLETON, } STEAMBOATS AND LAUNCHES. Coal Oil Engines and Machinery of every description. VICTORIA, B. C.

Spencer & Hastings. } Instantaneous Photographing a Specialty. Enlargements in Color or India Ink.

A. GREGG & SON, Artist Tailors, Yates Street, Opposite Langley Street, VICTORIA B. C.

AT THE LEADING TAILORS, LEASK & MORRISON, 304 GOVERNMENT ST. VICTORIA B. C.

C. A. Lombard & Co., LEADING MUSIC STORE, VICTORIA, B. C.
Agents for the Bell Organ, Weber and Steinway Pianos.

Henderson Alex., mason and stonecutter, Front st.
Heyland R., surveyor (V. C. C.), res. Esplanade.
Hicks John, miner (V. C. C.), Nanaimo.
High Peter, miner (V. C. C.), Irwin st.
High School, near Finlayson st.
Hilbert John, undertaking and furniture warehouse, Bastion st.
Hilbert R., boots and shoes, cigars, etc., Commercial st.
Hilbert J. H., clerk to R. Hilbert.
Hilbert Wm., blacksmith (V. C. C.), Irwin st.
Hill John, farmer, Victoria rd., Cedar Hill.
Hilton John, miner, res. Comox road.
Hilton H., miner (V. C. C.), Haliburton st.
Hindmarsh J., miner (V. C. C.), Nanaimo.
Hindmarsh R., miner (V. C. C.)
Hird E., tailor, Commercial st.
Hirst Mrs., widow, Commercial st.
Hirst Albert, farmer, Englishman river.
Hirst Bros., general merchants, wharf owners, Commercial st.
Hirst Wm. (Hirst Bros.), Commercial st.
Hirst John, farmer, prop. Hirst's hotel, Englishman river.
Hirst Thos. (Hirst Bros.), Commercial st.
Hodgson E., farmer's market, Commercial st.
Hodgson Wm., farmer, Cedar district.
Hoger H., farmer, Gabriola Island.
Hoggan Alex., farmer, Gabriola Island.
Hoggan David, farmer, Nanaimo district.
Hoggan Wm., Club house, Victoria crescent.
Holden John, blacksmith, Nanaimo.
Hopkins Dave, painter, Prideaux st.
Hopkins Mrs., widow, Prideaux st.
Hopkins Wm., compositor, Prideaux st.
Horne & Son, general merchants, S. E. end Victoria crescent.
Horne A. G. (Horne & Son), res. Wallace st.
Horne A. H., agent Dominion savings bank, post office building.
Horne W. A., blacksmith, etc., Bastion st.
Horner L., cigar-maker, Bastion st.
Horth C. W., Lansdowne brewery, Nanaimo.
Hosie W. H., painter, Wallace st.
Hoy W., miner (V. C. C.), Haliburton st.
Hughes E., dry goods, etc., dealer, Commercial st. bridge.
Humphrey R., miner (V. C.C .), Nanaimo.
Hunter Wm., engineer (V. C. C.), Haliburton st.
Hunter Thos., miner (V. C. C.), Nanaimo.
Hunter A., miner (V. . C.
Identical hotel, Norman Smith, prop., Victoria crescent.

The Finest Goods, the Finest Trimmings and the Best Workmanship,
AT THE LEADING TAILORS, LEASK & MORRISON, 304 GOVERNMENT ST. VICTORIA B. C.

Spencer & Hastings. Instantaneous Photographing a Specialty. Enlargements in Color or India Ink.

If you want anything in the Book, Stationery, or Paper Line, enquire of J. B. Ferguson and you will be sure to get it.

GO TO B. WILLIAMS & CO., for Men's, Youths' and Boys' Clothing.
JOHNSON STREET, BET. BROAD AND DOUGLAS, VICTORIA, B. C.

Headquarters for Boots and Shoes, } ERSKINE'S EMPORIUM, VICTORIA, B. C.

Italian hotel, J. Goffalo, prop., cor. Needham st. and Haliburton st.
Isbister, Wm., stone mason, Haliburton st.
Isbister John, miner (V. C. C.)
Isbister Jas., miner (V. C. C.)
Isom B., farmer, Oyster district.
Jack Wm., carpenter, Irwin st.
James H., miner (V. C. C.)
James S., laborer, Nanaimo.
Jamieson Jas., farmer, Gabriola Island.
Jamieson Thos., miner (V. C. C.), Haliburton st.
Jeffery W. L., accountant and collector, Victoria crescent.
Jenkins John E., prop. Old Flag Inn, Bastion st. and Skinner st.
Jenner D., carpenter, Haliburton st.
Jenoni V., watchmaker, Victoria crescent.
John David, miner V. C. C.), Nichol st.
Johns N., miner (V. C.C.), Esplanade.
Johnson John, miner (V. C. C.)
Johnson J. B., prop. Provincial hotel, Victoria crescent.
Johnston & Co., A. R., importers and com. merchants, Bastion st.
Jones D., engineer (V. C. C.), Nanaimo.
Jones, jr., D., school teacher, Prideaux st.
Jones Elias, miner, Nanaimo.
Jones John, engineer (V. C. C.), Prideaux st.
Jones I. F., miner (V. V. C.)
Jones T. D., accountant, Prideaux st.
Karst Ch., bakery and restaurant, Bastion st.
Kate Jos. Carp., Departure Bay.
Keddy Wm., carpenter, Newcastle town site.
Kemp John, laborer, Departure Bay.
Kennedy A., farmer, Victoria road.
Knight Jas., engineer, (.V C. C.), Hailburton st.
Krakow Harry, laborer, Nanaimo.
Lawless Joseph, carpenter, cor. Prideaux st. and Franklyn st.
Lawrence Miss Mary, school teacher, S. Cedar district.
Lawrence L., miner (V. C. C.), Nanaimo.
Leask Geo., teamster, Nanaimo.
Leask Jas., laborer, (V. C. C.), Haliburton st.
Leaycraft H. G., C.E., E. & N. railway, Nanaimo.
LeBallister W. L., prop., I. X. L. livery stable, Commercial st.
LeBoeuf L., farmer, Gabriola Island.
Lee George, miner (V. C. C.), Haliburton st.
Lee Amos, miner (V. C. C.), Haliburton st.
Lee Hudson, miner, (V. C. C.), Prideaux st.
Lees Andrew E., (Haslam & Lees), Mill st.
Leicht H., carpenter (V. C. C.)

GRAY & DUMBLETON, } STEMABOATS AND LAUNCHES. Coal Oil Engines and Machinery of every description. VICTORIA, B. C.

SPENCER & HASTINGS, Fort St., Victoria, B. C. Views of Victoria and Vicinity. Dealers in Photographic Materials.

KEEP A FIRST-CLASS CUTTER FROM NEW YORK. VICTORIA, B. C.

A. GREGG & SON, YATES STREET, VICTORIA, B. C. The Newest Trousering always on hand.

C. A. Lombard & Co., LEADING MUSIC STORE, VICTORIA, B. C.
Agents for the Bell Organ, Weber and Steinway Pianos.

Leighton W. K., clerk (Johnston & Co.), Selby st.
Leonard J., carpenter (V. C. C.), Irwin st.
Lewarne W. J., laborer, Nanaimo.
Lewis A. T., miner (V. C. C.), Esplanade
Lewis D. B., miner (V. C. C.)
Lewis W., clerk (Abrams & Co.) Commercial st.
Leggins John, prop. Talbot hotel, or Quarterway hotel.
Lindsay W. A., clerk Wellington colliery.
Lime John, miner (V. C. C.), Nanaimo, Wellington road.
Loat C., J.P., paymaster Wellington colliery.
Lockhart W. O., chemist, Commercial st.
Lorenzo C., miner (V. C .C.)
Lukey R., compositor, "Free Press," Commercial st.
Lukey Wm., miner (V. C. C.), Wentworth st.
Lukey, jr., Wm., miner (V. C. C.), Wentworth st.
Luporini Giovanni, miner, Nanaimo.
Lynch John, miner (V C. C.), Nanaimo.
Lyons James, miner (V. C. C.)
Lyons Michael, miner (V. C. C.)
Machin Chas., miner (V. C. C.), Eaton st.
Machin Fred., miner (V. C. C.), Eaton st.
Macdonald D. S., general merchandise, Haliburton st.
Mahrer John, prop. Nanaimo brewery, (city councillor), Mill st.
Malcolm James, miner (V. C. C.)
Malcolm John, store keeper (V. C. C.), Haliburton st.
Malcolm, jr., John, miner (V. C. C.) Nanaimo.
Malpass James, miner (V. C. C.), Nanaimo.
Manley Michael, farmer, Gabriola Island.
Mano A., miner (V. C. C.)
Manson Laurence, gen. merch't, cor. Haliburton st. and Farquhar st.
Manson M., merchant, Nanaimo.
Mardis K. J., miner, Haliburton st.
Marshall J., miner (V. C. C.)
Marshall J., millman, Mill st.
Martell Joshua, cert. mine manager.
Martin A., farmer, Gabriola Island.
Martin Jonathan, farmer, Gabriola Island.
Martin J., miner (V. C. C.)
Marwick John, (Preece & Marwick.)
Masonic Hall, N. W. cor. Skinner and Commercial st.
Matson F., miner (V. C. C.)
Mayer & Co., Alex., gen. mer'ts, cor. Bastion st. and Commercial st.
Mayer Alex. (Mayer & Co.), res. cor. Wallace st. and Fitzwilliam st.
McAllister G., clerk, Royal hotel.
McAdie Henry, carpenter, Victoria crescent, res. Albert st.

THE LEADING TAILORING ESTABLISHMENT 304 GOVERNMENT STREET, VICTORIA, B. C.
KEEP A FIRST-CLASS CUTTER FROM NEW YORK.

APPLY TO J. B. FERGUSON, Victoria, B. C, for Lowest Prices in Wrapping Paper and Paper Bags and School Books.

B. WILLIAMS & CO., Keep always in Stock a First-Class Assortment of Underwear, all Sizes and Prices. See Them.
JOHNSON STREET, BET. BROAD AND DOUGLAS, VICTORIA. B. C.

SPENCER & HASTINGS, Fort St., Victoria, B. C.
Views of Victoria and Vicinity.
Dealers in Photographic Materials.

IMAGE EVALUATION
TEST TARGET (MT-3)

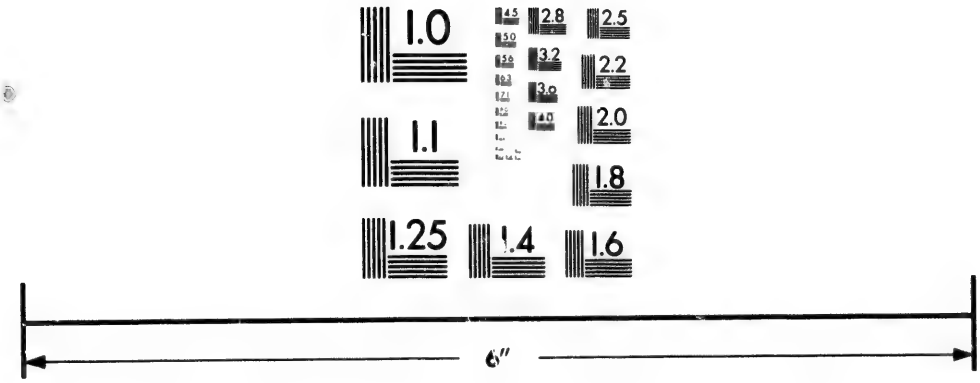

Photographic
Sciences
Corporation

23 WEST MAIN STREET
WEBSTER, N.Y. 14580
(716) 872-4503

2.8
2.5
3.2
2.2
3.6
2.0
4.0
1.8
1.1
1.0

Immense Assortment of Boots and Shoes. } ERSKINE'S EMPORIUM, VICTORIA, B. C.

McCutcheon Levi, barber, Commercial st.
McCutcheon Chas., carpenter, Comox rd.
McDermott Thos., miner (V.C . C.), Nanaimo.
McDonald R. K., miner (V. C. C.)
McDonald Alex., miner (V. C. C.)
McDonald D., miner (V. C. C.)
McDonald C., carpenter, res. Fraser st.
McElmen A. T. D., barrister-at-law and notary public, Front st.
McFenden M., miner (V. C. C.)
McFenden W., miner (V. C. C.)
McGarrigh Geo., miner (V. C. C.)
McGee W., miner.
McGregor Archie, engineer (V. C. C.), Victoria crescent.
McGregor Mrs., millinery and drygoods, Victoria crescent.
McGregor Jas., overseer (V. C. C.), South field mine.
McGregor Mrs., widow, Albert st.
McGill Mrs., Albert st.
McGuffie Thos., farmer, Gabriola Island.
McGuire Henry, farmer, Cedar district.
McIvor Malcolm, driver Cosmopolitan bakery, Bastion st.
McKenzie C. C., land agent, conveyancer and accountant, Bastion st., res. Wesley st.
McKinlay David, miner (V. C. C.), Haliburton st.
McKinlay James, miner (V. C. C.), Haliburton st.
McKinlay jr., James, miner (V. C. C.), Haliburton st.
McKinley William, miner (V. C. C.)
McKinnon S., miner (V. C. C.)
McNeil E. W., saddler and harnessmaker, Victoria crescent.
McLay Jas., J.P., farmer, Gabriola Island.
McLay T., miner (V. C. C.)
McLean M., miner (V. C. C.)
McLean John (J. Abrams & Co.), Nanaimo.
McLean Hugh, tailor, Commercial st.
McLeod A., baker, Bastion st.
McMillan D., laborer (V. C. C.), Nanaimo.
McNully J., miner (V. C. C.)
Meakin Albert, miner (V. C. C.)
Meakin F. C., engineer (V. C. C.)
Meakin John, miner (V. C. C.), Prideaux st.
Meakin jr., John, miner (V. C. C.)
Mebius Miss, teacher boys' public school.
Mellado B., contractor and builder, Nanaimo.
Metcalfe Jos., miner, (V. C. C.), Nanaimo.
Methodist Church (Ebenezer church) between Front st., and Indian mission at Indian reserve, Chapel st.

GRAY & DUMBLETON, } STEAMBOATS AND LAUNCHES. Coal Oil Engines and Machinery of every description. VICTORIA, B. C.

SPENCER & HASTINGS' ART STUDIO. FORT STREET, VICTORIA, B. C.

LEASK & MORRISON, PROPRIETORS 304 GOVERNMENT ST. VICTORIA, B. C. Importers of Fancy Fabrics on the Coast.

A. GREGG & SON, YATES STREET, VICTORIA, B. C.
Receive the first Imported Woolens in the City.

C. A. Lombard & Co., LEADING MUSIC STORE, VICTORIA, B. C.
Agents for the Bell Organ, Weber and Steinway Pianos.

Michael Ed., farmer, Cedar District.
Michael E. H., J. P., farmer, Cedar district.
Michael Jules, farmer, Oyster district.
Michaelson Jas., ship carpenter, Departure Bay.
Miles Thos., miner (V. C. C.), Nicol st.
Millar Thos., city constable, res. Needham st.
Miller Chas., engineer, asst. eng. F. D., (V. C. C.), Nanaimo.
Miller Matthew, miner, (V. C. C.), Haliburton st.
Miller Wm., miner, (V. C. C.), Farquhar st.
Miners' Exchange hotel, Commercial st., Joseph Webb, prop.
Mitchell Geo., miner, (V. C. C.)
Mitchell Geo., steward Nanaimo hospital.
Mitchell John, secretary F. D.
Mitchell —— laborer, Mill st.
Milburn Thos. C., Nanaimo.
Mitchell Geo., Wellington road.
Mitchell John, prop. Nanaimo Soda Wks., Bastion st. bridge.
Moore Wm., miner (V. C. C.)
Montgomery Geo., groc. and provis., Commercial st.
Montgomery Jas., miner, Nanaimo.
Morandi Giorgio, miner (V. C. C.), Nanaimo.
Morell D., prop. Campi Restaurant, Com. st. bridge.
Morfand John, miner (V. C. C.), Nanaimo.
Morgan D., miner (V. C. C.), Nanaimo.
Morgan John, engineer, Fry st.
Morgan Thos., miner (V. C. C.), Nicol st.
Morris John, carpenter, Departure Bay.
Morris W., miner (V. C. Co.),
Morrison M., carpenter, Wentworth st.
Morten J., miner (V. C. C.), Nanaimo.
Morten A., miner (V. C. C.), Nanaimo.
Morten W. H., merchant, Commercial st.
Muir Andrew, fireman (V. C. C.), Nanaimo.
Muir Archibald, cert'd. man. of mines (V. C. C.), Albert st.
Muzante Dominico, miner, Nanaimo.
Muzio Goiseppe, miner, Nanaimo.
Myers Sam. H., miner (V. C. C.)
Mylis J., miner (V. C. C.)
Mylis A., miner (V. C. C.)
Nanaimo "Free Press," newspaper office, Commercial st. Geo. Norris, prop.
Nanaimo Gas Works Company.
Nanaimo Water Works Company, W. C. Halleck, agent., Commercial st.
Nanaimo Shaving Saloon, Com. st., W. C. Halleck, prop.

J. B. FERGUSON IS WHOLESALE AGENT FOR SHOW CASES, PRINTING PRESSES, PIANOS, ORGANS, Etc.

The Most Elegantly Appointed Tailoring Parlors on the Coast.
LEASK & MORRISON, PROPRIETORS 304 GOVERNMENT ST. VICTORIA, B. C.

SPENCER & HASTINGS' ART STUDIO.
FORT STREET. VICTORIA, B. C.

GO TO B. WILLIAMS & CO., for Fine HATS AND CAPS, TRUNKS, VALISES, BLANKETS, Etc.
JOHNSON STREET, BET. BROAD AND DOUGLAS, VICTORIA, B. C.

Cheap, Durable & Stylish Boots & Shoes, } ERSKINES' EMPORIUM, VICTORIA, B. C.

Nanaimo Saw Mill, Haslam & Lees, prop., Mill st.
Nanaimo Drug Co., I. H. Blakeway, man., Com. st.
Navoni Giacomo, miner (V. C. C.)
Neil Jas., miner (V. C. C.)
Neilson John, miner (V. C. C.)
Newcastle House, hotel, H. P. Smith, prop., Comox road near Bridge st.
Nicholson R., miner (V. C. C.)
Nightingale R., contractor, Wallace st.
Nile Philip, mariner.
Noni Angelo, carpenter, Nanaimo.
Nord Niles, blacksmith (V. C. C.)
Norris George, prop. "Free Press" office, Commercial st.
O'Baker Wm., employ John Mitchell, Bastion st. bridge.
O'Brian Jas., teamster, Albert st. and Cavan st.
O'Brian Dr. R., physician and surgeon, office and residence cor. of Haliburton and Finlayson sts.
Occidental hotel, Selby and Fitzwilliam sts., S.Fiddick, prop.
O'Connell Thos., city constable, Wesley st.
Odd Fellows' Hall, Commmercial st., near long bridge.
Old George, miner (V. C. C.), Milton st.
O'Neil D., miner (V. C. C.)
O'Sullivan T., machinist, Selby st.
Oriental Hotel, Victoria Crescent, Easson & Phillips, props.
Orwin Wm., farmer, Nanoose.
Overton David, farmer, Cedar district.
Pafford F. W., store clerk, Prideaux st.
Page Louis, painter and paper-hanger, Front st.
Palmer Z. B., miner (V. C. C.), res. Irwin st.
Pargeter John, engineer (V. C. C.), Wallace st.
Parker N., miner (V. C. C.)
Parkin John, clerk, Commercial st.
Patterson James, farmer, Cedar dist.
Patterson Thos., miner (V. C. C.)
Paul E. B., teacher high school, Nanaimo.
Pawson John, J. P., ex-Mayor, cor. Fitzwilliam st. and Selby st.
Peace John, ship caulker, Nanaimo.
Peck H. E., livery stables, Wallace street.
Peck T. Eric., sub-collector of customs, res. Cavan st.
Peers Miss, dressmaker, Victoria crescent.
Penberthy, John W., farmer, Gabriola Island.
Perrenti J., miner (V. C. C.)
Perry James, miner (V. C. C.)
Perry Thos., miner (V. C. C.)
Phillips J. (Easson & Phillips), Oriental hotel.

GRAY & DUMBLETON, } STEAMBOATS AND LAUNCHES. Coal Oil Engines and Machinery of every description. VICTORIA, B. C.

Spencer & Hastings. } For the Finest Photographs go to Hastings, Art Studio, Fort Street, Victoria, B. C. All negatives preserved.

The Latest Fashions received as soon as published, at
A. GREGG & SON, YATES STREET, VICTORIA, B. C.

C. A. Lombard & Co., LEADING MUSIC STORE, VICTORIA, B. C.
Agents for the Bell Organ, Weber and Steinway Pianos.

Philpot W. H., Britannia Rest. Commercial st.
Pierce E., miner, Haliburton st.
Pimbury E. & Co., chemists and stationers, Com. st.
Pimbury, E., J. P. (E. P. & Co.), Com. st.
Planta J. E., carpenter and builder, Nanaimo.
Planta A. E., chemist, Nanaimo.
Planta Joseph Prhys, J. P., stip. mag. coroner, and revising judge, Front street.
Planta Walker S., machinist, Front st.
Pleace J. H., hardware and tinware, Commercial street, res. Skinner street.
Pollock R., blacksmith, res. Wesley st.
Præger E. A., M. D. and surgeon, Commercial st.
Preacher J., miner (V. C. C.), Nanaimo.
Preece & Marwick, props. Red Lion Brewery, Nanaimo road.
Preece Thos. S., (Preece & Marwick)
Presbyterian Church, cor. Fitzwilliam st. and Wesley st.
Price James, miner (V. C. Co.), Selby street.
Price Sam., dist. foreman of roads, Wesley st.
Priest E., certificated civil and mining engineer, Wallace st.
Provincial Hotel, Victoria crescent, O. Johnson prop.
Public school for boys, near Finlayson st.
Public school for girls, Selby st. near Franklyn st.
Quenell Edward, port warden and harbor master, Cosmopolitan market, Commercial street.
Race John, miner (V. C. C.), Nanaimo.
Rafaelle Luporini, miner (V. C. C.)
Ramsey G., milkman, Beanie's Swamp.
Randle Arthur, tinsmith (J. H. Pleace.)
Randle Albert, tinsmith (J. H. Pleace.)
Randle Joseph, miner (V. C. C.), Nicol street.
Randle jun. Jos., overseer No. 1 Shaft (V. C. Co.)
Randle Wm., miner (V. C. C.), Nicol st.
Raper Benj., farmer, Nanaimo.
Raper, Raper & Co,, Booksellers, etc., Victoria crescent.
Raper Alfred (R. R. & Co.), Victoria crescent.
Raphael, L., miner (V. C. C.), Nanaimo.
Raybould Mrs. William, milliner, Odd Fellows' building, Commercial street.
Rees Griffith, miner, Haliburton street.
Reed Wm., engineer (V. C. C.), Wesley street.
Renwick John, blacksmith and wagon maker, Selby street.
Renwick jr., John, blacksmith, Nanaimo.
Reynard Miss Eva, teacher girls' public school.
Richards John, miner (V. C. C.), Prideaux street.

The B. C. Stationery Company is the Leading Wholesale Stationery, Paper and Blank Book House in Victoria.

LEASK & MORRISON, the Leading Tailors of Victoria.
304 GOVERNMENT STREET.

B. WILLIAMS & CO., Make a SPECIALTY of CHILDRENS' CLOTHING. Examine their Stock before going elsewhere.
JOHNSON STREET, BET. BROAD AND DOUGLAS VICTORIA. B. C.

Erskine's Boot and Shoe Emporium, } Cor. Government and Johnson Sts., Victoria, B. C.

Richards W., miner (V. C. C.)
Richardson A. J., miner, Cranberry dist.
Richardson Ben., miner (V. C. C.)
Richardson Hugh, miner, Nanaimo.
Richardson P., miner, Cranberry dist.
Richardson R., miner, Haliburton street.
Richardson Anson A., clerk (J. Abrams & Co.)
Ridley W., miner (V. C. C.)
Ritch W., miner (V. C. C.)
Robins S. M., J. P., supt. V. C. Min. Co., office Esplanade, res. Fry street, opp. No. 1 shaft.
Robson Rev. E., pastor Methodist Church, Nanaimo.
Rogers T., miner, Prideaux st.
Rollo James, farmer, Gabriola Island.
Rose Walter, miner (V. C. C.), Nanaimo.
Rosewall Henry, brewer, Comox road.
Ross Wm., miner (V. C. C.)
Ross Walter, miner (V. C. C.)
Ross James, miner (V. C. C.)
Rowe H., miner (V. C. C.), Prideaux st.
Rowley David, blacksmith (V. C. C.)
Royal Hotel, Commercial street, R. Watkins, prop.
Rudd, H. V., clerk Bank British Columbia.
Sabiston John, pilot, Cavan st.
Sabiston jun., John, pilot, Nanaimo.
Sabiston & Wilcox, props. Commercial hotel, Com. street.
Sabiston Peter (S. & Wilcox), Commercial st.
Sage Isaac, laborer, Front street.
Sage E. teamster (V. C. C.)
Sage G., miner (V. C. C.), Mill st.
Sage Jesse, laborer, Mill street.
Sage Joseph, laborer, Steward F. D. Mill. st.
Sampson J., photographer, Victoria crescent.
Sautain P., miner (V. C. C.)
Sauto V., miner (V. C. C.)
Saunders John, miner (V. C. C.)
Scales David, miner (V. C. C.), Nanaimo.
Scales Geo. miner (V. C. C.), res. Fry st. and Dickson st.
Scales John, stone-cutter, res. Fry and Dickson sts.
Scales John H., foreman F. D., blacksmith, (V. C. C.), Nanaimo.
Scales Thos., laborer, Departure Bay.
Scales Wm., miner (V. C. C.), Fry st. and Dickson st.
Schilling R., miner (V. C. C.), Nanaimo.
Scoville, Wm., carpenter, Nanaimo.
Scott David, engineer, Haliburton st.

GRAY & DUMBLETON, } STEAMBOATS AND LAUNCHES. Coal Oil Engines and Machinery of every description. VICTORIA, B. C.

Spencer & Hastings. } Instantaneous Photographing a Specialty. Enlargements in Color or India Ink.

A. GREGG & SON, Artist Tailors, Yates Street, Opposite Langley Street, VICTORIA B. C.

AT THE LEADING TAILORS. LEASK & MORRISON, 304 GOVERNMENT ST. VICTORIA B. C.

C. A. Lombard & Co., LEADING MUSIC STORE, VICTORIA, B. C.
Agents for the Bell Organ, Weber and Steinway Pianos.

Shaw Alex., station master E. & N. railway, Prideaux st.
Shaw John, school teacher, Prideaux st.
Shaw Sam., farmer, Cedar dist.
Sheriff of Nanaimo Dis., Sam. Drake, Needham st
Shotter Geo. R., farmer, Oyster Harbor.
Sinclair Wm., teamster, Haliburton st.
Silva John, farmer, Gobriola Is.
Silvia J., miner, Nanaimo.
Simmons D., miner, Nanaimo.
Slater Wm., farmer, Cranberry dist.
Smiley A., miner, Nanaimo.
Smith Bedford H., collector of customs, Prideaux st.
Smith Chas. L., painter, paper hanger, and furniture dealer, Bastion street.
Smith Chas. W., carpenter, Nanaimo.
Smith Donald, J. P., notary pubiic, etc., Commercial st.
Smith Alex., miner (V. C. C.)
Smith John, watchmaker, Commercial st.
Smith John, miner (V. C. C.)
Smith James, miner (V. C. C.)
Smith Norman, prop. Identical hotel, Victoria crescent.
Smith P. R., dentist, cor. Wharf st. and Commercial st.
Somerset hotel, John Dixon, prop. Wellington road.
Snowden Isaac, engineer (V. C. C.), Irwin st.
Stamford J. L., mgr. gas works.
Stamp Thos., miner (V. C. C.)
St. Ann's convent school, cor. Wentworth st. and Wallace st.
Stark Louis, farmer, Nanaimo.
Stephens G., miner (V. C. C.)
Steffin Gus., miner (V. C. C.)
Stephenson David, constable and jailor, Departure Bay.
Stewart Wm., chief constable and jailor Nanaimo dist., Albert st.
Stirtan J. W., J. P., carpenter and builder, Selby st.
Stonehouse W., miner (N. C. C.)
Stove James, miner (V. C. C.), Irwin st.
Stove jun. Jas., miner (V. C. C.)
Stove John, stable man, Haliburton st.
Stove Robt., teamster, Irwin st.
Stove Wm., miner (V. C. C.), Nanaimo.
Sullivan Dan., blacksmith (V. C. C.)
Sullivan J., machinist, Nanaimo.
Sullivan Tim., machinist (V. C. C.), Selby st.
Summerhayes Alfred, bricklayer, Wallace st.
Swift John, painter and paper hanger, Nanaimo.
Talbot hotel, J. Leggins, prop., Wellington road.

If you want anything in the Book, Stationery, or Paper Line, enquire of J. B. Ferguson and you will be sure to get it.

The Finest Goods, the Finest Trimmings and the Best Workmanship, AT THE LEADING TAILORS. LEASK & MORRISON, 304 GOVERNMENT ST. VICTORIA B. C.

GO TO B. WILLIAMS & CO., for Men's, Youths' and Boys' Clothing.
JOHNSON STREET, BET. BROAD AND DOUGLAS, VICTORIA, B. C.

Headquarters for Boots and Shoes, } ERSKINE'S EMPORIUM, VICTORIA, B. C.

Taylor Geo., carpenter (V. C. C.)
Taylor Peter, miner (V. C. C.), and prop. ballasting engine.
Teague John, miner (V. C. C.), Winfield crescent.
Thames Henry, carpenter, Nanaimo.
Thomas James, miner (V. C. C.)
Thomas Abnes, miner (V. C. C.)
Thomas D., miner (V. C. C.)
Thomas John, farmer, Cedar dist.
Thomas Price, Wentworth st.
Thompson A. C., carriage maker and painter, Bastion st.
Thompson J., miner (V. C. C.), Nanaimo.
Thompson J. P., miner (V. C. C.)
Thompson J. F., miner (V. C. C.)
Thompson John, janitor, P. O. building.
Thompson Wm., laborer, Nanaimo.
Thomson Geo., M. P. P., merchant, res. Wesley st.
Tippet John, farmer, Nanoose Bay.
Tippet Geo., miner (V. C. C.)
Todd Wm., laborer, Haliburton st.
Toleson S. B., barber.
Tregoning Wm., miner, Departure Bay.
Trumper Jos. (V. C. C.), Dunsmuir st.
Troup Frederick, farmer, North West Bay.
Trelease E., miner, Nanaimo.
Trenbourn Robt., Engineer Fire Department.
Tully Frank, miner (V. C. C.), Haliburton st.
Tweed Edw., miner (V. C. C.)
Uren A., farmer, Chase River.
Vague Thos., miner (V. C. Co.)
Vancouver Coal Mining and Land Co., (limited), cor. of Farquhart st. and Esplanade. S. M. Robins, supt.
Van Houten E. McG., clerk (E. Pimbury & Co.)
Van Houten Mrs., widow, res. Albert st.
Van Houten Walton, tinsmith, res. Albert st.
Veale Frank, farmer, Cedar dist.
Voden L., laborer, Old Flag Inn.
Wakelaen Thos., miner (V. C. C.), Haliburton st.
Walkem Dr. W. Wymond, Nanaimo.
Wall Wm. H., machinist, Nanaimo.
Walls Thos., carpenter, Front st., Nanaimo.
Walker Alfred, engineer, Departure Bay.
Walker Edw., bridge builder, Departure Bay.
Walters J., miner (V. C. C.)
Ward William, miner (V. C. C.)
Ward J. B., fruit dealer, Commercial st.

GRAY & DUMBLETON, } STEAMBOATS AND LAUNCHES. Coal Oil Engines and Machinery of every description. VICTORIA, B. C.

SPENCER & HASTINGS, Fort St., Victoria, B. C. Dealers in Photographic Materials. Views of Victoria and Vicinity.

KEEP A FIRST-CLASS CUTTER FROM NEW YORK. GOVERNMENT STREET, VICTORIA, B. C.

A. GREGG & SON, YATES STREET, VICTORIA, B. C. The Newest Trousering always on hand.

C. A. Lombard & Co., LEADING MUSIC STORE, VICTORIA, B. C.
Agents for the Bell Organ, Weber and Steinway Pianos.

Watkins R., prop. Royal Hotel, Com. st.
Watson A., miner (V. V. C.)
Watson Jos., prop. Nanaimo River Dairy.
Watson Geo., lumberman, Nanaimo.
Webb Jos., prop Miners' Exchange Hotel, Com. st.
Webb Wm. E., prop. Nanaimo Bakery, city councillor, Victoria crescent.
Wenborn F., gardener, Nicol street.
Wenborn Robt. J., overseer machine shops (V. C. C.), Esplanade.
Wescath John, miner (V. C. C.)
Westfeldt Henry, miner, Nanaimo.
Westwood & Co. C. N., furniture dealers, Commercial st.
Westwood Coral Nevello (C. N. Westwood and Co.)
Westwood Cicero Ceperal (C. N. Westwood & Co.)
White Parker, farmer, Cedar dist.
Whitfield Randolph, shoemaker, Victoria crescent.
Whitfield John, miner (V. C. C.)
Whitfield George, carpenter, Nanaimo.
Whitfield John, boots and shoes, etc., Vict. crescent.
Wiesent Ednoni, watchmaker, Victoria crescent.
Wilcox James (Sabiston & W.), Commercial Hotel.
Wilkins E., miner, Nanaimo.
Wilks Thos., miner, Haliburton st.
Wilks Wm., miner, Nanaimo.
Williams Jas., miner (V. C. C.)
Williams J. T., miner (V. C. C.)
Williams John, laborer (V. C. C.), Haliburton st.
Williams jr. John, miner (V. C. C.), Haliburton st.
Williams Chas., teamster (A. Mayer & Co.)
Williams David, miner (V. C. C.)
Willis C., miner (V. C. C.), Irwin st.
Wilson Robert, laborer, Front street.
Wilson Chas., carpenter and cabinet-maker, Nanaimo.
Wilson Walter, hardware and tinsmith, city councillor, Com. st.
Wolfe Marcus (Mayer & Co.), general merchandise.
Woodbank Geo., miner (V. C. C.)
Woodbank John, miner (V. C. C.)
Woodbank C., miner (V. C. C.)
York Chas., farmer, Cedar dist.
Young Chas. Newton, Departure Bay.
Young James, manager Equitable Pioneer Society's store, residence Irwin st.
Zermania John, miner (V. C. C.)
Zermania F., miner (V. C. C.)

THE LEADING TAILORING ESTABLISHMENT 304 GOVERNMENT STREET, VICTORIA, B. C.
KEEP A FIRST-CLASS CUTTER FROM NEW YORK.

SPENCER & HASTINGS, Fort St., Victoria, B. C.
Views of Victoria and Vicinity.
Dealers in Photographic Materials.

APPLY TO J. B. FERGUSON, Victoria, B. C., for Lowest Prices in Wrapping Paper and Paper Bags and School Books.

B. WILLIAMS & CO., Keep always in Stock a First-Class Assortment of Underwear, all Sizes and Prices. See Them.
JOHNSON STREET, BET. BROAD AND DOUGLAS, VICTORIA. B. C.

Immense Assortment of Boots and Shoes. } ERSKINE'S EMPORIUM, VICTORIA, B. C.

CHINESE DIRECTORY.

Geat Chung Lung, groceries, Chinatown, Nanaimo.
Kwong Hung Chung, merchants, Chinatown.
Mah Kee, washing and ironing, Wallace st.
Sam Hing, merchant, Chinatown.
Song Lee, washing, Vict, crescent.
Yuet Wo and Co., merchants, Chinatown.

Nanaimo City Municipal Government.

MAYOR—Richard Gibson, J. P., COUNCILLORS—*North Ward.*—Ralph Craig, John Mahrer. *Middle Ward.*—W. E. Webb, Walter Wilson, John Hilbert. *South Ward.*— CITY CLERK.—Samuel Gough.

Fire Department.

NANAIMO FIRE COMPANY, No. 1.

OFFICERS.—J. H. Scales, foreman; Thomas Bradley, first assistant foreman; Geo. Davis, second assistant foreman; Robt. Trenborn, engineer; W. Davis, assistant engineer; C. Miller, assistant engineer; John Mitchell, Secretary; Geo. Norris, treasurer; Joseph Sage, steward. Organized, 1878.

Incorporated Companies.

THE VANCOUVER COAL MINING AND LAND COMPANY, (LIMITED).

OFFICE.—North corner of Farquhar street and the Esplanade, near No. 1 shaft, Nanaimo. Samuel Matthew Robbins, superintendent; Wm. McGregor, manager of works; Mark Bate, jr., cashier, etc.; W. R. Bryant, Clerk; E. A. Praeger, colliery surgeon. WORKS.—R. Heyland, surveyor; Harry Cooper, wharfinger; James McGregor, overseer South Field Mine; Joseph Randle, Richard Gibson, overseers No. 1 Shaft; R. J. Wenborn, overseer machine shops; John Malcolm, storekeeper; agent in San Francisco, John Rosenfeld, Esq.

NANAIMO HOSPITAL.

OFFICERS.—J. Pawson, president; Alex. Mayer, vice president; James Harvey, treasurer; Donald Smith, secretary. COMMITTEE.—Mark Bate, nominated by the Government; J. Pawson, W. E. Webb, M. Mehr, J. Abrams, John Mahrer; George Mitchell, steward; Dr. L. S. Davis, surgeon.

Nanaimo Societies.

ASHLAR LODGE, No. 3—A. F. & A. M.
(Hall, N. E. corner Commercial and Skinner Streets.)

OFFICERS.—M. Wolfe, W. M.; John Mahrer, S. W.; A. E. Lees, J. W.; Robinson Young, S. D.; J. Trumper, J. D.; C. C. McKenzie, secretary; Alex. Mayer, treasurer; J. Bertram, tyler.

GRAY & DUMBLETON, } STEAMBOATS AND LAUNCHES. Coal Oil Engines and Machinery of every description. VICTORIA, B. C.

SPENCER & HASTINGS' ART STUDIO. FORT STREET, VICTORIA, B. C.

LEASK & MORRISON, PROPRIETORS 304 GOVERNMENT ST. VICTORIA, B. C.

A. GREGG & SON, YATES STREET, VICTORIA, B. C.
Receive the first Imported Woolens in the City.

C. A. Lombard & Co., LEADING MUSIC STORE, VICTORIA, B. C.
Agents for the Bell Organ, Weber and Steinway Pianos.

I. O. O. F.—BLACK DIAMOND LODGE, No. 5.

(Hall, Commercial Street, Nanaimo.)

OFFICERS.—Noble Grand, Robert Rivers; Vice Grand, Benjamin Baker; Secretary, James Crossen; Treasurer, A. McGregor.

A. O. F.—COURT NANAIMO FORESTER'S HOME, No. 5886.

(Hall, N. E. corner Bastion and Skinner Streets.)

OFFICERS.—Chief Ranger, H. McAdie; Sub-Chief Ranger, T. Harris; Treasurer, I. Randle; Secretary, E. VanHouten; Senior Woodward, Wm. Bennett; Junior Woodward, T. I. Buckle; Senior Beadle, W. S. Weddle; Junior Beadle, A. I. Dixon.

I. O. O. G. T.—ONWARD LODGE.

(Hall on Front Street.)

A. O. U. W.—NANAIMO LODGE, No. 53.

(Meet at Odd Fellow's Hall, Commercial Street.)

K. of L.—CALVIN EWING ASSEMBLY.

(Meet at Forester's Hall.)

T. N. HIBBEN & CO.

Government St., - VICTORIA.

AGENTS FOR

COWAN & CO., Paper Makers, Edinburgh.

JOSEPH GILLLOTT & SONS, Steel Pens.

P. & J. ARNOLD'S Inks.

SIDNEY J. SAUNDERS & CO., Christmas and other Chromo Cards.

MITCHELL'S Outline Maps.

W. & A. K. JOHNSON'S Globes, and Atlases and Maps.

T. SCHRIVER & CO'S Copying Presses.

T. N. HIBBEN. C. W. KAMMERER. W. H. BONE.

MR. E. MALLANDAINE
ARCHITECT.
Room 4 over Bank B. Columbia, GOVERNMENT STREET, VICTORIA, B.C.

GO TO B. WILLIAMS & CO., for Fine HATS AND CAPS, TRUNKS, VALISES, BLANKETS, ETC.
JOHNSON STREET, BET. BROAD AND DOUGLAS, VICTORIA, B. C.

J. B. FERGUSON IS WHOLESALE AGENT FOR SHOW CASES, PRINTING PRESSES, PIANOS, ORGANS, Etc.

The Most Elegantly Appointed Tailoring Parlors on the Coast.
LEASK & MORRISON, PROPRIETORS 304 GOVERNMENT ST. VICTORIA, B. C.

SPENCER & HASTINGS' ART STUDIO.
FORT STREET. VICTORIA, B. C.

Cheap, Durable & Stylish Boots & Shoes, } ERSKINES' EMPORIUM, VICTORIA, B. C.

DEPARTURE BAY AND WELLINGTON.

Departure Bay is situated some three miles north of Nanaimo, on a picturesque inlet o the Gulf of Georgia, and is the shipping point of the well known Wellington coal. The mines are about three miles south of the bay, where the manager's office, carpenter and blacksmith shops are located.

The mining village of Wellington comprises North, South and East Wellington, having a population of about 1,000; and when the demand is sufficient the company has facilities of 1,500 tons of coal per day. The mines were discovered in 1869 by Rob . Dunsmuir, the present owner.

The East Wellington mines are owned by Mr. Chandler, W. S. Chandler, manager.

Wellington Directory.

Algie Robt., farmer, Englishman river.
Allan R., surveyor, N. Wellington.
Allison W., miner, E. Wellington.
Almada J. E., farmer, Nanoose.
Anderson Alex., miner, E. Wellington.
Angilo Servanto, miner.
Arack Bastian, miner, Wellington.
Anderson Jas., miner, Wellington.
Andrew John, miner.
Axleton Chas., miner.
Badock Wm., farmer, Mountain district.
Bailey Wm., miner.
Baker Wm., miner.
Balzarinie J., miner.
Basbe Dominico, miner.
Bartolero —— miner.
Bartolero —— miner.
Baydt A., miner.
Baynes Aaron, miner.
Beauchamp Edward, miner.
Beauchamp Dan., miner.
Beauchamp Robt., miner.
Beck Robert, farmer, Cranberry district.
Bell Anthony, miner.
Bellis Thos., miner.
Belyea John, miner.
Benneditti Paul, miner.
Bernard Thos., miner.
Berry Richard, miner.
Beveridge Thos., miner.
Bierman Geo., miner.
Big Lake 1½ miles from Wellington.
Bishop G., waterman, Departure Bay.
Blakeley Thos., prop. boarding house No. 9, N. Wellington.
Blank Chas., farmer, Cedar dist.
Bonnell H., farmer, Nanoose.
Borgas Chas., farmer, Oyster dist.
Boyle Wm., miner.
Bowatie N., miner, E. Wellington.
Bray Wm., miner.
Brennan Peter, miner.
Brickle Thos., miner.
Brickley J. B., farmer, Oyster dist.
Brittle Robt., miner, E. Wellington.
Brown Jas., employ S. Jones, N. Wellington.
Brown J., miner.
Brown Wm., farmer, Lasqueti Is.
Bryant J., miner, E. Wellington.

GRAY & DUMBLETON, } STEAMBOATS AND LAUNCHES. Coal Oil Engines and Machinery of every description. VICTORIA, B. C.

Spencer & Hastings. } For the Finest Photographs go to Hastings, Art Studio, Fort Street, Victoria, B. C. All negatives preserved.

204 GOVERNMENT STREET. DEAKIN & MORRISON, the Leading Tailors of Victoria.

The Latest Fashions received as soon as published, at
A. GREGG & SON, YATES STREET, VICTORIA, B. C.

C. A. Lombard & Co., LEADING MUSIC STORE, VICTORIA, B. C.
Agents for the Bell Organ, Weber and Steinway Pianos.

Bryden J., J.P., manager Wellington mines.
Buch Thos., farmer, Oyster dist.
Bullock John, miner, E. Wellington.
Burke Patsey, miner.
Butler P. M., engineer, Dept. Bay.
Cain John, miner.
Cairns John, farmer, Cedar dist.
Cameron Alex., miner, E. Wellington.
Campbell Mich., miner.
Campbell Thos., miner.
Canessa John, fisherman, Departure Bay.
Carlin Wm., miner.
Carrahu John, miner.
Carruthers Dan., miner.
Carstairs James.
Carstairs John.
Cassidy Thos., farmer, Cranberry district.
Cassider Geo., farmer, Cranberry district.
Chandler W. S., manager E. Wellington colleries.
Clarkson Alex., miner.
Clarkson Neil, miner.
Cochran Wm., miner.
Condron E., miner.
Condron James, miner.
Cook Richard, miner, N. Wellington.
Conway John, miner.
Coulter Hillis, miner.
Coulter Samuel, miner.
Courto Peter, miner.
Courto Louis, miner.
Cowan John, miner.
Coyne Thos., miner.
Coyne Frank, miner.
Craig A., farmer, Nanoose.
Craven Wm., miner.
Craven John, hotel keeper, Wellington road.
Creighton J. H., farmer Lasquiti Island.
Crombie Alex., miner.
Croston Henry, miner.
Cumarella Jos., miner.
Currie Thos., miner.
Cumrich Wm., miner.
Curry John, fireman.
Curry John, under foreman, N. Wellington.
Dand Thos., miner.
Dand John, miner.
Davis Wm., miner.
Davis Samuel, farmer.
Davison John H., miner.
Dawson Thos., miner.
Dawson Dan., miner.
Devlin H., miner.
Dobson B., miner.
Dodds, Thos., miner N. Wellington.
Dixon John D., Comox road.
Dreco R., miner.
Dunbar Geo., farmer.
Dunn R., overman, E. Wellington.
Duffy M., miner.
Dunstan Wm., miner.
Ead John, farmer, Cranberry dist.
East Wellington colliery office, E. Wellington.
Edgar March, farmer, Gabriola Island.
Edwards J. D., miner.
Elkinson John, chopper.
Ellis Chas., miner.
English J. C., miner.
Eslick Joseph, miner.
Evans Evan, miner.
Evans Reece, miner.
Evans I. W., miner.
Evans Thos., miner.
Evans Edward, farmer, Cranberry district.
Fannah Thos., miner.

LEASK & MORRISON, the Leading Tailors of Victoria.
304 GOVERNMENT STREET.

Spencer & Hastings. For the Finest Photographs go to Hastings, Art Studio, Fort Street, Victoria, B. C. All negatives preserved.

The B. C. Stationery Company is the Leading Wholesale Stationery, Paper and Blank Book House in Victoria.

B. WILLIAMS & CO., Make a SPECIALTY of CHILDRENS' CLOTHING. Examine their Stock before going elsewhere.
JOHNSON STREET, BET. BROAD AND DOUGLAS VICTORIA. B. C.

Erskine's Boot and Shoe Emporium, } Cor. Government and Johnson Sts., Victoria, B. C.

Fear John, farmer, Wellington district.
Ferrara Ambrose, miner.
Flewett Wm. M., farmer, DeCousey Is.
Foster Thos., miner.
Foster M., miner.
Foster Edward, farmer, Gabriola Island.
Fox Jos., miner.
Frame Jas., miner.
Frame John, miner.
Francis Wm., miner.
Fraser John, miner, N. Wellington.
Garabaldi A., miner.
Garabaldi John, miner.
Gare Henry, miner.
Garland A., engineer, E. Wellington.
Gare Henry, miner.
Garnier Peter, miner.
Gear John, miner, N. Wellington.
Gillespie John, miner.
Gilmore Joseph, miner.
Gleason Wm., miner.
Godfrey Amos, farmer, Englishman river.
Goldsworthy Thos., miner.
Gowan H., farmer, Lasquiti Is.
Grant Robt., millman.
Gray James, farmer, Gabriola Is.
Green Jas., miner.
Green Jos., miner.
Green Lake 3½ miles from Wellington.
Greenwell John B., miner.
Gribbie John, farmer, Oyster district.
Griffiths John, miner.
Griffiths Lewis, miner.
Griffiths Wm., miner.
Griffiths Thos., farmer, Gabriola Island.
Grubb Mark, miner.
Haggart Jas., under man, S Wellington.
Hall Robt., teamster.
Harley J., miner, E. Wellington.
Hamilton Jas., farmer, Nanoose.
Hamilton A., constable, Haliburton st.
Hamilton Robt., farmer, Nanoose.
Hamilton S. B., farmer, Qualicum.
Hampson F., miner, E. Wellington.
Hampson Wm., miner, E. Wellington.
Hampson John, miner.
Haslam J., farmer, Oyster dist.
Hannah Wm., miner.
Harrison Wm., weighman.
Harrowier Samuel, miner.
Haslam James, farmer, Oyster district.
Heath John, farmer, Lasquiti Is.
Higgins Dan., miner.
Higgins H. H., farmer, Lasquiti Island.
Higham Arnold, miner.
Hill Jas., engineer Nanaimo saw mill.
Hill J., manager (J. Harvey's), N. Wellington.
Hirst Jos., farmer Englishman river.
Haidley Mrs. Helen, groceries, N. Wellington.
Hinksman Wm., track layer, E. Wellington.
Hodson Wm., miner.
Hopkins J., miner.
Horne Wm., miner.
Hoskins Edward, teamster.
Hoskins Joseph, Big Lake.
Hoskins jr. Jos., teamster.
Hough John, miner,
Hughes Edward, miner
Hughes Thos., miner.
Imy Simon, miner.

GRAY & DUMBLETON, } STEAMBOATS AND LAUNCHES. Coal Oil Engines and Machinery of every description. VICTORIA, B. C.

Spencer & Hastings. } Instantaneous Photographing a Specialty. Enlargements in Color or India Ink.

AT THE LEADING TAILORS. LEASK & MORRISON, 304 GOVERNMENT ST. VICTORIA B. C.

A. GREGG & SON, Artist Tailors, Yates Street, Opposite Langley Street, VICTORIA B. C.

C. A. Lombard & Co., LEADING MUSIC STORE, VICTORIA, B. C.
Agents for the Bell Organ, Weber and Steinway Pianos.

Jack Wm., farmer and carpenter, Nanoose Bay.
Jackson Samuel, miner, E. Wellington.
Jackson Wm., miner, E. Wellington.
James Henry E., miner, N. Wellington.
Jenkins Wm., miner.
John John B. L., miner.
Jones Chas., miner.
Jones Thos., miner.
Jones Evan, miner.
Jones Dan., miner.
Jones Edward, engineer.
Jones John, miner.
Jones Joseph, laborer.
Jones Lot, boarding house, S. Wellington.
Jones Leslie.
Jones Dr. W. H. McNaughton, M. D. and colliery surgeon.
Jones W. A., miner.
Jones Sam., meat market, North Wellington.
Kelley P., laborer, Departure Bay.
Kemper Chas., laborer.
Kennedy Paul, miner.
Kennedy Thos., miner.
Kennedy Jas. miner
Kilpatrick Robt., miner, E. Wellington.
Kinkade Thos., farmer, Englishman river.
Kirkpatrick Thos., miner.
Knight James M., Englishman river.
Kooper M., laborer, Departure Bay.
Lawson Thos., farmer, Oyster district.
Lewis J. W., engineer No. 9, N. Wellington.
Lewis Wm., farmer, Nanoose.
Lewis J., farmer, Gabriola Is.
Lindsay W. A., clerk Wellington office.
Little Frank D., manager machine dept.
Livesley J., miner.
Loat Christ., clerk Departure Bay office.
Lomas J., miner, E. Wellington.
Loyer Peter, miner.
Malpass John, miner, N. Wellington.
Malpass Jos., miner.
Malpass Thos., miner.
Manual Wm., miner.
Marcello M., miner.
Marshall Thos., miner, E. Wellington.
Martin Jos., miner.
Martin Thos., farmer, Gabriola Island.
Martin Chas., miner, E. Wellington.
Martin John, farmer, Gabriola Is.
Mathieson M., carpenter.
Matthews J., miner.
Menstang P., miner.
Merritt G., miner, N. Wellington.
Mileito J., miner.
Mileito L., miner.
Moffatt Robt., miner.
Moffatt D., miner.
Montgomery W., miner.
Monroe Thos., boarding house, S. Wellington.
Moresia A., miner.
Morgan W., farmer, Nanoose.
Morrell J., miner.
Morris Levi, miner, E. Wellington.
Morrison John, engine driver.
Morrison Peter, miner.
Mortimer E., miner.
Mounce J. W.
Mounce Louis, millman.

Spencer & Hastings. { Instantaneous Photographing a Specialty. Enlargements in Color or India Ink.

The Finest Goods, the Finest Trimmings and the Best Workmanship, AT THE LEADING TAILORS. LEASK & MORRISON, 304 GOVERNMENT ST. VICTORIA B. C.

If you want anything in the Book, Stationery, or Paper Line, enquire of J. B. Ferguson and you will be sure to get it.

GO TO B. WILLIAMS & CO., for Men's, Youths' and Boys' Clothing.
JOHNSON STREET, BET. BROAD AND DOUGLAS, VICTORIA, B. C.

Headquarters for Boots and Shoes, } ERSKINE'S EMPORIUM, VICTORIA, B. C.

Muffa John, miner.
Myles Walter, farmer, Cranberry district.
McAllister A., blacksmith.
McArthur D., carpenter.
McCardell M., miner.
McDonald M., miner.
McDonald Alex., miner.
McDougall Wm., farmer, Gabriola Island.
McGarrigle Chas., miner.
McGarrigle Geo., miner, East Wellington.
McGhran P., farmer, Nanoose.
McGregor Geo., farmer Cedar district
McGuffie J., farmer, Gabriola Island.
McKay Robt., miner.
McKinlay Gilbert, miner, East Wellington.
McKinley, farmer, Cedar dist.
McKinnon J., farmer, Englishman's River.
McKnight A., engine driver.
McLaren Jas., farmer, Englishman's River.
McLean M., miner, East Wellington.
McLean F., miner.
McLennan P., miner.
McLeod John, miner.
McLeod D., engine-driver.
Nash Isaac, miner.
Neilson John, farmer, Gabriola Island.
Nicholson John, miner.
Nixon Geo., bartender Wellington Hotel.
Norris R. P., farmer, Oyster dist
Norris, W. E., farmer, Oyster dist.
Noye Wm., farmer.
O'Dea Michael, farmer, near Wellington.
Oldsen Peter, miner, Wellington.
Pargiter J., laborer, Departure B'y.
Parks N., farmer, Englishman River.
Parks F., farmer, Englishman River.
Parks Geo. T., farmer, Englishman River.
Parks Jas. E., farmer, Englishman River.
Paterson Thos., miner.
Paterson Billy, miner, North Wellington.
Patton A., Chinese boss, North Wellington.
Parrot Jas., miner, East Wellington.
Pearse C. E., farmer, Lasqueti Island.
Pearse F. H., farmer, Lasqueti Island.
Pearson C., farmer, Cedar district.
Pearson C., miner.
Pearson John, miner.
Pearson Thos., miner.
Pearson Wm., miner.
Pender Jas., miner, East Wellington.
Perry John, miner, Wellington.
Peterson John, miner.
Phillips E., farmer, Gabriola Island.
Podger A., miner.
Porter G. R., farmer, Oyster dist.
Popplewell B., miner, East Wellington.
Post Office for North and South Wellington, J. Harvey's.
Price Geo., miner.
Pridmore John, miner.
Pringle Wm., carpenter.
Prowse R., farmer, Lasqueti Island.
Quinn Wm., laborer, Departure Bay.

GRAY & DUMBLETON, } STEAMBOATS AND LAUNCHES. Coal Oil Engines and Machinery of every description. VICTORIA, B. C.

SPENCER & HASTINGS, Fort St., Victoria, B. C. Views of Victoria and Vicinity. Dealers in Photographic Materials.

KEEP A FIRST-CLASS CUTTER FROM NEW YORK. VICTORIA, B. C.

A. GREGG & SON, YATES STREET, VICTORIA, B. C. The Newest Trousering always on hand.

C. A. Lombard & Co., LEADING MUSIC STORE, VICTORIA, B. C.
Agents for the Bell Organ, Weber and Steinway Pianos.

Race John, miner.
Rafter Wm., laborer.
Ramsay Jos., miner, East Wellington.
Ramsay John, miner, East Wellington.
Reckard Thos., miner.
Reeves R., laborer.
Reid Jas., machinist.
Renardo Joseph, miner.
Renz Otto, farmer, Nanoose.
Richards Thos., miner.
Richards R., miner.
Rickards John, miner.
Richardson Wm., miner.
Rickard Thos., boarding-house, North Wellington.
Rieley, J. C., farmer, Nanoose.
Roberts Wm., farmer, Nanoose.
Roberts Samuel, miner, East Wellington.
Roberts Wm., engineer.
Roberts D. S., farmer, Mudge Island.
Robinson R., miner.
Robson L., miner, North Wel.
Rogers D., miner, Wellington.
Rollo G., miner, North Wellington.
Rollo John, miner.
Ross Harry, miner.
Ross J. W.
Ross F., miner.
Ross Adam, overman.
Samson Thos., miner.
Saunders Chas., miner.
Sconce Wm., miner.
Scott Robt., underground manager, North Wellington.
Seeley Jos., miner, East Wellington.
Servanto A., miner.
Severnot B., miner.
Semper N., miner.
Sharp J., miner.
Shaw jr., Alex., farmer, Gabriola Island.
Shaw Robt., miner.
Shearing Benj., blacksmith.
Shillito G., engineer.
Shipley R., miner, North Wel lington.
Shore Sam., miner.
Short Wm., miner.
Short R., miner.
Smith H., miner.
Smith A., farmer, Oyster dist.
Smith J., miner.
Smith Jesse, miner.
Spencer A., miner.
Spoors N., laborer.
Stainburn Geo., school teacher, North Wellington.
Stephenson J. T., farmer, Gabriola Island.
Stevens John, miner.
Stevens Wm., miner.
Stevenson A., miner.
Stewart Jas., miner.
Stewart Andrew, miner.
Stewart John G., contractor, Sth. Wellington.
Stubbing Robert, farmer, Jedidiah Island.
Swales Chas., miner.
Sweeney M., laborer, Departure Bay.
Taylor Geo., farmer, Cedar dist.
Thomas John, miner.
Thomas Richard, miner.
Thompson Jas., miner.
Thompson Sam., miner.
Thompson J. A., carpenter.
Tillar Chas., miner.
Tippett Geo., miner.
Tranfield S. J., farmer, Qualicum.
Turner A., miner.
Turner R., miner.
Turner James, carpenter.
Vipond G., farmer, Big Lake.

THE LEADING TAILORING ESTABLISHMENT, 304 GOVERNMENT STREET, VICTORIA, B. C.
KEEP A FIRST-CLASS CUTTER FROM NEW YORK.

SPENCER & HASTINGS, Fort St., Victoria, B. C.
Views of Victoria and Vicinity.
Dealers in Photographic Materials.

APPLY TO J. B. FERGUSON, Victoria, B. C., for Lowest Prices in Wrapping Paper and Paper Bags and School Books.

B. WILLIAMS & CO., Keep always in Stock a First-Class Assortment of Underwear, all Sizes and Prices. See Them.
JOHNSON STREET, BET. BROAD AND DOUGLAS, VICTORIA, B. C.

Immense Assortment of Boots and Shoes. } ERSKINE'S EMPORIUM, VICTORIA, B. C.

Walker Geo., miner.
Wall Thos., proprietor Waddington Hotel.
Waddington Sam., farmer, Nanaimo dist.
Wade F., farmer, Englishman's
Wagg Geo., miner.
Wake B. H., farmer, Valdez Isl.
Wallace Robt., miner.
Wallen Thos., miner.
Wartz Chas., miner.
Wearne W., miner.
Webster Jas., miner.
Webster Chas., miner.
Wellington collieries office, Departure Bay, Dunsmuir & Sons, props.
Wenzel A., farmer, Wellington dis.
Westwood D., farmer, Mountain district.
Westwood Ben., striker.
Westwood C. N., weighman.
Westwood Geo., laborer, E. Wellington.
Westwood M., ostler, E. Wellington
Westwood W., laborer, E. Wellington.
White Parker, farmer, Cedar dist.
White Thos., miner.
Wiles E., farmer, Nanoose Bay.
Wilkinson John, miner.
Williams D., miner.
Williams Robt., miner.
Williams Geo., engine driver.
Wood John, miner.
Work James, carpenter, N. Wellington.
Worrell Wm., farmer, Wellington district.
Young R., miner, E. Wellington.
Young Chas. Newton, clerk, office, Departure Bay.
Zarcella Thos., miner.
Zarcella A., miner.
Zermania Jos., miner.
Zerriman Joseph, miner.
Zevatoni Peter, min[illegible].

Wellington Societies.

I. O. O. F.—HARMONY LODGE, No. 6.
(Hall at Wellington.)

OFFICERS.—Noble Grand, John A. Thompson; Vice Grand, Benjamin Shearing; Secretary, Robert Kilpatrick; Treasurer, Geo. E. Williams.

R. T. WILLIAMS,
PUBLISHER, - BOOKBINDER, - PAPER - RULER,
—AND—
Rubber Stamp Manufacturer.
STEREOTYPING.
OFFICE OF THE BRITISH COLUMBIA DIRECTORY.
Government and Broad Sts., - VICTORIA, B. C.

A. GREGG & SON, YATES STREET, VICTORIA, B. C.
Receive the first Imported Woolens in the City.

GRAY & DUMBLETON, } STEAMBOATS AND LAUNCHES.
VICTORIA, B. C. Coal Oil Engines and Machinery of every description.

SPENCER & HASTINGS' ART STUDIO.
FORT STREET, VICTORIA, B. C.

LEASK & MORRISON, PROPRIETORS 304 GOVERNMENT ST. VICTORIA, B. C.

C. A. Lombard & Co., LEADING MUSIC STORE, VICTORIA, B. C.
Agents for the Bell Organ, Weber and Steinway Pianos.

COMOX DISTRICT.

Comox, on the East Coast, about 140 miles from Victoria, is the most compact, and, as yet, the most northerly agricultural district on Vancouver Island. It was the third settled district on Vancouver Island, and under the auspices of the first Attorney-General, G. H. Cary. The open land was all taken up over 20 years ago, but the settlement is steadily increasing in a north-westerly direction, where there are still fine stretches of alder and swamp land. To meet the requirements of the settlers two new schools were erected during the past summer. On the old farms, which lie along both banks of the Comox River, (famous for its angling facilities), the pioneer log buildings have been replaced by substantial frame houses and barns. Logging camps are busy all around the district, especially up the river, where the timber is of a most excellent quality. The present saw mill is doing a rushing business, and there is talk of another starting. The stores are also doing pretty well, and, although Sinbad-like, Comox yet carries her Old Man, in the shape of a whiskey saloon, into whose insatiable maw too much of the ready money goes, yet indications are not wanting that in the near future this incubus will be got rid of. Population, about 400.

Comox Directory.

(P. O. Address, Comox.)

Anderton John, carpenter.
Anderton William, carpenter.
Beach William, farmer.
Beckensell Thos., farmer.
Berkeley John, farmer.
Bowler James, farmer.
Bridges Charles, farmer.
Bru[illegible] Adam, logger.
Cairns Thos., farmer.
Carthen John, prop. Elk hotel.
Carwithen Reginald, farmer.
Casey Lewis, manager logging camp.
Cessford Robert, carpenter.
Cessford James, laborer.
Christie Rev. James, Presbyterian minister.
Clarke James, farmer.
Cliffe Sam., prop. Lorne hotel.
Coates John, carpenter.
Crawford Byron, farmer.
Crawford Samuel, farmer.
Creech Edward, farmer.
Creech Richard, farmer.
Creech Samuel, joiner.
Cunliffe Franklin, farmer.
Curtis James, farmer.
Davis Isaac, farmer.
Davis Leonard, farmer.
Derbyshire James, laborer.
Dingwall William, postmaster.
Donohue Michael, farmer.
Drabble Geo. F., district commissioner of Lands and Works, etc.
Duncan Eric, farmer, Assessor and Tax Collector.
Duncan Dr. John, physician.
Duncan Oliver, farmer.
Duncan Robert, farmer.
Duncan William, farmer.
Finley Thomas, farmer.
Fitzgerald Jos., Govt. guide.
Fraser John, carpenter.
Gage William, laborer.
Glaisyer Harold, laborer.
Graham James, logger.

The Most Elegantly Appointed Tailoring Parlors on the Coast.
LEASK & MORRISON, PROPRIETORS 304 GOVERNMENT ST. VICTORIA, B. C.

J. B. FERGUSON IS WHOLESALE AGENT FOR SHOW CASES, PRINTING PRESSES, PIANOS, ORGANS, Etc.

GO TO B. WILLIAMS & CO., for Fine HATS AND CAPS, TRUNKS, VALISES, BLANKETS, Etc.
JOHNSON STREET, BET. BROAD AND DOUGLAS, VICTORIA, B. C.

Cheap, Durable & Stylish Boots & Shoes, } ERSKINES' EMPORIUM, VICTORIA, B. C.

Graham Robert, farmer.
Graham Thomas, carpenter.
Grant John, farmer.
Grieve George, farmer.
Grieve Henry, farmer.
Grieve John, farmer.
Grieve Joseph, farmer.
Grieve William, farmer.
Halliday James, laborer.
Hardy John, farmer.
Harrigan Andrew, farmer.
Harrigan William, farmer.
Harmston William, farmer.
Harvey Walter, farmer.
Hetherington John, farmer.
Holmes John, farmer.
Holmes Joseph, storekeeper.
Hooper Charles, farmer.
Howe George, butcher.
Huxham Henry, logger.
Jaynes John, farmer.
Jones William, shingle-maker.
Kelland John, farmer.
Kelly Christopher, logger.
Knox Joseph, farmer.
Lamb Robert, laborer.
Lambert Nathaniel, laborer.
Ledingham Alex., farmer.
Lewis William, farmer.
Lindberg Peter, laborer.
Little Matthew, farmer.
McDonald George, farmer.
McMillan John, teacher.
McKelvey Adam, farmer.
McKelvey Stafford, farmer.
McKenzie John, blacksmith.
McPhee Joseph, merchant.
Mason Dubois, nil.
Mathieson William, farmer.
Miller James, laborer.
Miller John, farmer.
Miller William, laborer.
Millett Edwin, carpenter.
Milligan Archibald, farmer.
Mountain Robert, laborer.
Mundell John, teacher,
Murphy Patrick, farmer.
Muschamp Emerson, shopman.
Nicholson Donald, farmer,
Onsbow James, farmer.
Parkin William, farmer.
Payne Charles, laborer.
Phillips Edward, farmer.
Piercy Henry, farmer.
Piercy John, farmer.
Piercy Matthew, farmer.
Piercy, jr., Matthew, farmer.
Piercy Samuel, farmer.
Piercy Thomas. farmer.
Piercy Walter, farmer.
Powell Thomas, farmer.
Pritchard James, manager logging camp.
Rabson Charles, farmer.
Rabson Sydney, farmer.
Redmond Dr. Wm., retired naval surgeon.
Rees James, farmer.
Ribeiro Juan, laborer.
Robb James, farmer.
Robb William, farmer.
Rodello Joseph, farmer.
Rollings Edward, shoemaker.
Rosborough Thomas, laborer.
Ross Henry, farmer.
Rowan John, logger.
Salmond A. J., sergeant British Army.
Sinclair R. St. Clair, gentleman.
Smith Horace, laborer.
Smith Wm., farmer.
Stoughton Charles, farmer.
Stenhouse A. Maitland, M. P. P., gentleman.
Stewart Daniel, farmer.
Stewart James, farmer.
Stewart Joseph, farmer.
Stewart Hugh, logger.
Tompkins Smith, bar-keeper.
Urquhart Alexander, farmer.

GRAY & DUMBLETON, } STEAMBOATS AND LAUNCHES. Coal Oil Engines and Machinery of every description. VICTORIA, B. C.

Spencer & Hastings. } For the Finest Photographs go to Hastings, Art Studio, Fort Street, Victoria, B. C. All negatives preserved.

The Latest Fashions received as soon as published, at
A. GREGG & SON, YATES STREET, VICTORIA, B. C.

LEASK & MORRISON, the Leading Tailors of Victoria. 304 GOVERNMENT STREET.

C. A. Lombard & Co., LEADING MUSIC STORE, VICTORIA, B. C.
Agents for the Bell Organ, Weber and Steinway Pianos.

Urquhart Harold, mill-owner.
Urquhart John, mill-owner,
Webster Frank, laborer.
Wilcox Ralph, shoemaker.
Willemar Rev. Jules, Church of England minister.
Williams David, farmer.
Woods Thomas, farmer,

DENMAN AND HORNBY ISLANDS.

(Situated in Comox District.)

The Islands of Denman and Hornby and the Vancouver Coast opposite got their first impetus in settlement from the opening of the now forsaken Baynes Sound Coal Mine. That enterprise failed through lack of capital to thoroughly prosecute the work; but good coal is known to exist in the vicinity, particularly on the lands of the Perseverance Company and farther up towards Comox on the Union property, now owned by Dunsmuir & Sons, who have also acquired the lands of the old Baynes Sound Company.

The districts of Nelson and Newcastle lie between Comox on the north and the Qualicum River on the south. There is no naturally open land of any account either in them or on the Islands, with the exception of some rather bare tracts on Hornby, but the climate of all is remarkably mild, cattle being easily able to keep themselves through the winter. Sheep farming is carried on with much success on Hornby, and both Islands excel in fruit raising. Population about 80.

(P. O. Address Quadra.)

Berry Peter, fisherman, Denman Island.
Cowie Alexander, farmer, Newcastle district.
Cowie David, farmer, Newcastle district.
Cowie Robert, farmer, Newcastle district.
Cowie William, farmer, Newcastle district.
Dore John, farmer, Denman Isl.
Ford George, farmer, Hornby Island.
Ford John, farmer, Hornby Island.
Gardin Alex., farmer, Nelson district.
Graham John, farmer, Denman Island.
Graham J., farmer, Hornby Isl.
Hamilton Archibald, farmer, Newcastle district.
Hamilton Styles B., farmer, Newcastle district.
Heatherbell Geo., farmer, Hornby Island.
Henderson Kenneth, farmer, Denman Island.
Howe John, farmer, Hornby Isl.
Keenan Thomas, farmer, Denman Island.
McFarlane Charles, farmer, Denman Island,
McFarlane George, farmer, Denman Island.
McFarlane Jas., farmer, Denman Island.
McFarlane Walter, farmer, Denman Island.
Macmillan Alexander, farmer, Denman Island.
Maude Henry, farmer, Hornby Is.
Murdoch John, farmer, Newcastle district.

B. WILLIAMS & CO., Make a SPECIALTY of CHILDRENS' CLOTHING. Examine their Stock before going elsewhere.
JOHNSON STREET, BET. BROAD AND DOUGLAS VICTORIA. B. C.

The B. C. Stationery Company is the Leading Wholesale Stationery, Paper and Blank Book House in Victoria.

LEASK & MORRISON, the Leading Tailors of Victoria.
304 GOVERNMENT STREET.

Spencer & Hastings. For the Finest Photographs go to Hastings, Art Studio, Fort Street, Victoria, B. C. All negatives preserved.

Erskine's Boot and Shoe Emporium, } Cor. Government and Johnson Sts., Victoria, B. C.

Murray David, farmer, Hornby Island.
Nelson Theodore, farmer, Denman Island.
Pevey Wallace, farmer, Hornby Island.
Pickard Thomas, farmer and store keeper, Denman Island.
Pickles Abraham, farmer, Denman Island.
Pickles David, farmer, Denman Island.
Pikett John, farmer, Denman Island.
Sullivan Daniel, farmer, Nelson district.
Swan Robert, farmer and postmaster, Denman Island.
Welling Charles, farmer, Hornby Island.
Williams Thomas, farmer, Hornby Island.
Yates Robt., farmer, Denman Island.

(*Omitted from Victoria Directory.*)

CANADIAN PACIFIC NAVIGATION COMPANY.

TIME TABLE NO. 5, TAKES EFFECT FEB. 20TH, 1887.

Burrard Inlet Route.—Victoria to Port Moody and Vancouver, daily, except Monday, at 2 o'clock. Moodyville and Hastings, Wednesday and Friday, at 2 o'clock. Port Moody to Victoria, daily except Monday, at 12:30 o'clock. Vancouver to Victoria, daily except Monday, at 12;30 o'clock. *New Westminster Route.*—Leave Victoria for New Westminster, Ladner's Landing and Lulu Island, Sunday, Tuesday and Thursday, at 7 o'clock. Plumper Pass, Tuesday at 7 o'clock. Leave New Westminster for Victoria Monday at 13 o'clo k, Wednesday and Friday at 7 o'clock. For Plumper Pass, Wednesday at 7 o'clock. *Fraser River Route.*—Leave New Westminster for Chilliwhack, Sumas and way-landings semi-weekly. Leave Chilliwhack for New Westminster and way places semi-weekly. Steamers leave by the Standard Time, which is 15 minutes faster than Victoria time. *East Coast Route.*—A steamer leaves every Tuesday and Friday, at 7 a. m., for Nanaimo and way ports, connecting at Nanaimo every Wednesday with steamer for Comox. *Northern Route.*—A steamer leaves about twice each month for ports on the northern coast, from Alert Bay to Wrangel.

G. A Carleton, Gen. Agent. John Irving, Manager

KNIGHTS OF PYTHIAS, P. P. 24.—FAR WEST LODGE NO. 1.

Officers.—W. S. Chambers, G. D. D. C. C.; H. B. Rendell, P. C.; D. F. Fee jr., C. C.; R. J. Plummer, V. C.; M. J. Conlin, P.; J. S. Fullerton, M. E.; W. H. Brooks, M. F.; B. H. John, K. of R. & S.; Alex. Watson, M. at A.; H. Weber, I.G.; Samuel Arnold, O. G.; Dr. G. L. Milne, Medical Examiner.

HALL OF DOMINION LODGE NO. 4.—I. O. O. F.

Officers.—N. G., A. G. McCandless; V. G., S. Cousins; Secretary, Thomas Bamford; Treas. W. Walker; Warden, Geo. Bishop; Cond., P. A. Babington; O. G., Wm. Huxtable; I. G., Wm. Boddy; R. S. N. G., Ed. Cameron; L. S. N. G., F. S. Sherborne; R. S. V. G., Richard Drake; L. S. V. G., A. Murray.

GRAY & DUMBLETON, } STEAMBOATS AND LAUNCHES. Coal Oil Engines and Machinery of every description. Victoria, B. C.

Instantaneous Photographing a Specialty. Enlargements in Color or India Ink. } Spencer & Hastings.

The Finest Goods, the Finest Trimmings and the Best Workmanship, At the Leading Tailors. Leask & Morrison, 304 Government St. Victoria B. C.

A. CREGG & SON, Artist Tailors, Yates Street, Opposite Langley Street, Victoria B. C.

C. A. Lombard & Co., LEADING MUSIC STORE, VICTORIA, B. C.
Agents for the Bell Organ, Weber and Steinway Pianos.

New Westminster City--General Remarks.

POPULATION 4,000.

On the left or north bank of the Fraser river, about sixteen miles from its mouth in lat. 49 deg. 12 N., and long. 122 deg. 53 W., and built upon a gentle hill which, for the most part, slopes to the sun, New Westminster ("The Royal City") occupies a site at once commanding, healthful and pleasant.

The natural centre and distributing point of the Lower Fraser District, provided by river, rail and road, with means of communication which give her ready access to all parts of the district (to all parts of the world for that matter), the capital city of the mainland has an assured future of growth and prosperity. Salmon canning and the manufacture of lumber have already attained to large proportions, and many other wealth producing industries are coming into prominence. The Royal City Plaining Mills Company alone give employment to over 200 men, and with their mills, steamers, (three of which they own and use) repair and supply shops, form a little community of themselves. They cut a daily average of over 60,000 feet of lumber, and their list of manufactured articles is a very long one. The Brunette Saw Mill Company, the Gas Works, Law's Foundry, the Woollen Mill and Port & Company's Fresh Fish Exportation Establishment, may also be mentioned as important factors in the prosperity of the city. The branch railway to Port Moody just completed, the last spirited effort of New Westminster, at once makes the latter the fresh water terminus of the C. P. Railway. Freight in large quantities is brought over it and deposited in New Westminster warehouses and provincial produce returned. Notwithstanding the fact that building has gone on very briskly for some years past, the demand for house room and hotel accommodation has for some time been in excess of the supply, and this has resulted not from any "boom" or factitious excitement, but from the steady growth which is the outcome of the natural advantages already outlined.

Too young as yet to boast any exemplars of architectural beauty, New Westminster is yet a handsome city. The uncouth structures of pioneer days, run up hurriedly by men whose outlook was often bounded by the anticipated profits of the spring or fall trade, are giving place to substantial and permanent buildings, silent witnesses of prosperity in the present and confidence in the future; while in every direction, along streets which a few years ago existed only on the maps, neat residences, often surrounded by handsome gardens, tell the same story. Schools and churches abound.

The country immediately adjacent, on both sides of the Fraser, is still clothed with the dense growth of the primeval forest, but the wide river reaches, sweeping away to east and west, and the lofty peaks of the Coast Range, are visible from all parts of the townsite; and from the higher levels the eye ranges over broad expanses of fertile delta land to the Gulf of Georgia and across that to the distant hills of Vancouver Island in the west, while to the east, the mighty, snow-covered crown of Mount Baker stops the view, giving the beholder the impression that the mountain's first slopes rise from the dense forest at his feet, although he knows that between forest and mountain lie many broad acres of prairie and meadow, dotted by hundreds of thrifty homes.

The Finest Goods, the Finest Trimmings and the Best Workmanship,
AT THE LEADING TAILORS. LEASK & MORRISON, 304 GOVERNMENT ST. VICTORIA B. C.

If you want anything in the Book, Stationery, or Paper Line, enquire of J. B. Ferguson and you will be sure to get it.

Spencer & Hastings. Instantaneous Photographing a Specialty. Enlargements in Color or India Ink.

GO TO B. WILLIAMS & CO., for Men's, Youths' and Boys' Clothing.
JOHNSON STREET, BET. BROAD AND DOUGLAS, VICTORIA, B. C.

Headquarters for Boots and Shoes, } ERSKINE'S EMPORIUM, VICTORIA, B. C.

New Westminster Directory.

Ackerman Brothers, contractors and builders.
Ackerman O. B. (A. Bros.), Queen's avenue.
Ackerman T. (A. Bros.)
Adair Peter, ship carpenter (B. S. M. Co.)
Adams Benj., cook, McKenzie st.
Adams E. B., yard man (B. S. M. Co,)
Agricultural Hall, W. D. Ferris sec., Agnes st.
Aikman H. B. W., Dominion Lands Agent, barrister-at-law, etc., res. Mary st.
Ake F., mill hand (R. C. P. Mills.)
Albino Resendes, sub-contractor, Melbourne st.
Allen O. M. I., Rev., J. M., prof. St. Louis College.
Allen Tom, teamster, Sapperton.
Alport Mrs., Albert crescent.
Ambs Oscar, cigar factory, Columbia st.
American Hotel, S. W. Daggett prop., Columbia st.
Anderson Andrew, cook (R. C. Hospital), Agnes st.
Anderson James, yard man (B. S. M. Co.)
Anderson John, fireman (R. C. P. Mills.)
Anderson Jas., permanent patient R. C. Hospital.
Anderson Wm., mill hand (R. C. P. Mills..)
Anderson Samuel, carpenter, New Westminster.
Anderson B. F., salesman (Bon Marche store), Columbia st.
Anderson Jas., carpenter, Pelham st.
Andrews Richard, capitalist, London Arms.
Andrzejewski & Co., brewers (City Brewery), Agnes st.
Andrzejewski F. (A. & Co.), City Brewery.
Armstrong W. J., sheriff, Mary st.
Armstrong J. C., manager Telephone Co., Agnes st.
Armstrong R. W., registrar, Mary st.
Armstrong T. J., deputy sheriff, Mary st.
Armstrong R. J., storekeeper, Columbia st.
Armstrong J., mill-hand (B. S. M. Co.)
Arthur, employ J. H. Vienna, Front st.
Atkinson T. C., barrister-at-law, S. M., McKenzie st.
Austin W. R., general merchant, Front st.
Austin Chas., teamster, Royal avenue.
Baker Richard, engineer str. Gipsy, Pelham st.
Balmain John, builder, New Westminster.

GRAY & DUMBLETON, } STEAMBOATS AND LAUNCHES. Coal Oil Engines and Machinery of every description. VICTORIA, B. C.

SPENCER & HASTINGS, Fort St., Victoria, B. C. Views of Victoria and Vicinity. Dealers in Photographic Materials.

KEEP A FIRST-CLASS CUTTER FROM NEW YORK. VICTORIA, B. C.

A. GREGG & SON, YATES STREET, VICTORIA, B. C. The Newest Trousering always on hand.

C. A. Lombard & Co., LEADING MUSIC STORE, VICTORIA, B. C.
Agents for the Bell Organ, Weber and Steinway Pianos.

Bank British Columbia, I. B. Fisher, agent, Columbia st.
Barker E. H., prop. Union Restaurant, Columbia st.
Basset Henry, yard man (B. S. M. Co.)
Batchelor J. D., purser str. "Gladys," Ferris st.
Baudre O. M. I., Rev. J. M., St. Peters, Blackwood st.
Baxter A. A., clerk, Royal avenue.
Baxter J. H., tallyman (R. C. P. Mills.)
Beattie A Murray, auction mart, Front st., res. Douglas st.
Beecher C. M., shipping supt. (R. C. P. Mills), Douglas st.
Beer Jas., cooper, Columbia st.
Begg Alex., shoemaker, Columbia st.
Bell J. W., tallyman (B. S. M. Co.)
Bell Duncan, moulder (New Westminster Foundry.)
Benson Harry, sawyer (R. C. P. Mills), Royal avenue.
Benter J., prop. Pioneer Saloon, Front st.
Bentley Dr. R. I., visiting surgeon, New Westminster, medical supt. lunatic asylum.
Berridge Geo., accountant, "Columbian" office, res. Agnes st.
Bertram Louis, cook, provincial lunatic asylum.
Biggs A. C., Cleveland House.
Billadeau P. O., prop. Depot Hotel
Black Mrs. J. E. M., Provost st.
Black A. S., student-at-law, Merrivale st.
Blackie James M., saloon, cor. Front and Mary st.
Blackie Walter, blacksmith, cor. Dallas st. and Ferris st.
Blackie J., bar-tender, Front st.
Boardman Samuel, plumber and gasfitter (J. Cunningham.)
Bole Wm. Norman, barrister-at-law, M. P. P., Columbia st.
Bon Marche boot and shoe store, Walker and Shadwell, props.
Bonson H. W., dealer in fruit, candies, etc., Columbia st.
Bonson Chas., tinsmith, Columbia st.
Bott Chas., yard man (B. S. M. Co.)
Bovill Wm., photographer.
Brandon Phillip, bandmaster (St. Louis College.)
Brennen & Kurtz, Eickhoff House, New Westminster.
Brewster G., (McM. & Brewster), Columbia st
Brighouse Mrs., Louise gardens.
Briggs Thos. L., agent for C. P. N. Co., Royal avenue.
Brine Wm., clerk (W. Rae), Columbia st.
Brine Geo., clerk (W. Rae), Columbia st.
Brine Alfred clerk (W. Rae), Columbia st.
British Columbian Printing Co., (D. Robson, manager), Columbia st.
Brooks Mrs., assistant matron St. Louis College.
Broomfield Chas., Royal avenue.
Brown A., mill hand (R. C. P. Mills.)

THE LEADING TAILORING ESTABLISHMENT 304 GOVERNMENT STREET, VICTORIA, B. C.
KEEP A FIRST-CLASS CUTTER FROM NEW YORK.

SPENCER & HASTINGS, Fort St., Victoria, B. C.
Views of Victoria and Vicinity.
Dealers in Photographic Materials.

APPLY TO J. B. FERGUSON, Victoria, B. C., for Lowest Prices in Wrapping Paper and Paper Bags and School Books.

B. WILLIAMS & CO., Keep always in Stock a First-Class Assortment of Underwear, all Sizes and Prices. See Them.
JOHNSON STREET, BET. BROAD AND DOUGLAS, VICTORIA. B. C.

Immense Assortment of Boots and Shoes. } ERSKINE'S EMPORIUM, VICTORIA, B. C.

Brown J. R., bar-keeper, London Arms.
Brown Dr. Chas. E. C., dentist, Columbia st.
Brown, John C., postmaster, post office building Columbia st., res. Merrivale st.
Bruce Isaac, driver (J. M. Wise), Blackie st.
Brunette Sawmill Co., H. L. DeBeck, manager.
Brunskill Wm., gentleman, Carnarvon st.
Bryson F., stage-driver, res. opp. new jail.
Bryson J. S., stage-driver, Royal avenue.
Budge John, farmer, Royal avenue.
Burke W. H., general merchant, Front st.
Burkland Chas., mill hand (R. C. P. Mills.)
Burnett W., shoemaker, Columbia st.
Burr Hugh, gentleman, Agnes st.
Burr Joseph, guard provincial jail, Cunningham st.
Burns Chas., tallyman (R. C. P. Mills), Richard st.
Burns Wm., wood and coal dealer, Columbia st.
Burns Archie, blacksmith, Richard st.
Bushong Ivan, mould. mach. hand, (R. C. P. Mills), res. Agnes st.
Calbick J. A., contractor and builder, Clinton st.
Calbick D. B., furniture manufacturer, Columbia st.
Calbick Geo., furniture manufacturer, Columbia st.
Caledonian Hotel, McIntosh & Murray props., Front st.
Campbell A. O (Ogle, Campbell & Co.), Columbia st.
Campbell Robt., Arlington Hotel, New Westminster.
Canadian Pacific Navigation Co., T. L. Briggs agent, Front st.
Canada Life Assurance Co., H. V. Edmonds, agent.
Cantell E., sec. bishop New Westminster.
Carey H., clerk, Columbia street.
Carleton F. W., agent C. P. N. Co.
Carmichael James, prop. Caledonian Saloon, Front st.
Carrol E. W., gasfitter, Agnes st.
Carroll W. J., messenger and guard, penitentiary.
Carter E. A., permanent patient R. C. Hospital.
Case Frank, printer, Clinton st.
Case E. W., upholsterer, New Westminster.
Cash James (Stewart & Cash), Front st.
Cassidy Wm., permanent patient R. C. Hospital.
Cates A., blacksmith apprentice (N. West.)
Chirouse O.M.I., Rev. E., assistant principal St. Charles R. C. Church, Blackwood st.
Chisholm George, logger (R. C. P. Mills) Mud Bay.
Chisholm Donald, M.P., gentleman.
Christie Thomas, mill hand (R. C. P. Mills.)
Clark Geo., prop. Cleveland Hotel, Columbia st.

GRAY & DUMBLETON, } STEAMBOATS AND LAUNCHES. Coal oil Engines and Machinery of every description. VICTORIA, B. C.

SPENCER & HASTINGS' ART STUDIO. FORT STREET, VICTORIA, B. C.

A. GREGG & SON, YATES STREET, VICTORIA, B. C.
Receive the first Imported Woolens in the City.

C. A. Lombard & Co., LEADING MUSIC STORE, VICTORIA, B. C.
Agents for the Bell Organ, Weber and Steinway Pianos.

Clark Wm., cutter (Rousseau's), Columbia st.
Clements Ogden, mill hand (R. C. P. Mills),
Clarkson Wm., gentleman, Pelham st.
Cleveland Hotel, J. R. Brown manager, Columbia st.
Clow C. H., architect, Clinton st.
Clow A., carpenter, Clinton st.
City Hotel, Mrs. L. F. Bonson, prop., Columbia st.
City Bakery, Kelly Bros. props., Columbia st.
City Brewery, F. Andrzejewski, prop.
Clinton H. Fiennes, M.A., principal Lorne College.
Clute John S., collector of customs, res. Pelham st. and St. John st.
Cobb John (R. C. P. Mills.)
Cobb J. W., carpenter, Ellice st.
Cochrane W. B., general agent, Agnes st.
Cochrane Wm. Maurice, bar'ster-at-law & notary, Spring Villa, Agnes st
Cochrane Walter, Spring Villa, Agnes st.
Coffin J. N., clerk (R. C. P. Mills.)
Coffin S. L. chemist, employ Curtis & Co., Columbia st.
Colclough C., machinist (R. C. P. Mills), John st.
Collins P., drayman, Agnes st
Collishaw A., logger (R. C. P. Mills), Mud Bay.
Connor Arthur, employ government hatchery, Provost st.
Connor Samuel R., stage-driver, Agnes st.
Corbould & McColl, barristers and solicitors, McKenzie st.
Corbould G. E. (Corbould & McColl), Royal avenue.
Coulthard J. H., gentleman, New Westminster.
Coutts Alex., trade instructor, penitentiary.
Cook Thos., waiter, Agnes st.
Cooper H. M., M. D., surgeon, Church st.
Cosgrove Richard, 'longshoreman, Richard st.
Cotter Philip, carpenter, Vancouver road.
Cotton A. F., Dominion land surveyor, post office building.
Cowper Jesse M., book-keeper (B. S. M Co.), Royal avenue.
Cox John, steward (R. C. P. Mills), Royal avenue.
Cox W. T., mail clerk C. P. R. P. O., Columbia st. and Agnes st.
Cox J. S., breeder of fancy poultry, Royal avenue.
Crake F., watchmaker and jeweller, Columbia street.
Crandell Jas. G., carpenter, Auckland st.
Crandell Oscar, barber, Auckland st.
Crandell E. C., mill hand (R. C. P. Mills.)
Crocker M. D., painter, Mary st.
Crocker Mrs., Agnes st.
Crab Henry, tailor, McKenzie st.
Croucher, Rev. C., vicar Maple Ridge and Trenant, regist. Diocese of New Westminster, res. Lorne st.

GO TO B. WILLIAMS & CO., for Fine HATS AND CAPS, TRUNKS, VALISES, BLANKETS, Etc.
JOHNSON STREET, BET. BROAD AND DOUGLAS, VICTORIA, B. C.

J. B. FERGUSON IS WHOLESALE AGENT FOR SHOW CASES, PRINTING PRESSES, PIANOS, ORGANS, Etc.

The Most Elegantly Appointed Tailoring Parlors on the Coast.
LEASK & MORRISON, PROPRIETORS 304 GOVERNMENT ST. VICTORIA, B. C.

SPENCER & HASTINGS' ART STUDIO,
FORT STREET, VICTORIA, B. C.

Cheap, Durable & Stylish Boots & Shoes, } ERSKINES' EMPORIUM, VICTORIA, B. C.

Crown Timber Lands, P. O. Building, T. S. Higginson, agent.
Cummings Allen, clerk C. P. N. Co., Agnes st.
Cunningham James, general merchant, Columbia st., res. Agnes st.
Cunningham, J. A., clerk, Pelham st.
Cunningham & Co. H. M., dealers in stoves and tinware, Columbia street.
Cunningham Thos., merchant, Columbia st., res. Pelham st.
Cunningham T. M., clerk registry office, Pelham st.
Cunningham Samuel, clerk, Mary st.
Curran P. B., guard, penitentiary.
Curran E. J., saloon-keeper (the "New Grotto.")
Currie Jos. J., 1st mate str. "Adelaide," John st.
Currie J., Maple Leaf saloon, Columbia st.
Currie W. L. (Reid & Co.), Pacific Carriage Works, New Westminster.
Curtis & Co. D. S., chemists and druggists, Columbia st.
Curtis D. S. (D. S. C. & Co.), Agnes st.
Daggett Chas. L., New Westminster.
Daggett W., teamster, Columbia st.
Daggett A. F., salesman (Drysdale & Co.)
Daggett S. W., prop. American Hotel, Columbia st.
Dahlem Chas., painter, Begbie st.
Dalhem Chas., baker, Columbia street.
Dakens John, steward str. "Adelaide."
Dallas Jas., glazier (R. C. P. Mills), Queen's avenue.
Dalziel Henry, scroll sawyer (R. C. P. Mills.)
Darling O. E., clerk in post office, Columbia st.
Davidson Wm, harnessmaker, Provost st.
Davidson Duncan, Queen's avenue.
Davis Chas., permanent patient R. C. Hospital.
Davis Jos., photographer, Columbia st.
Davis D. M., millwright (R. C. P. Mills.)
Davison Wm., harness and saddle-maker (Douglas & Deighton.)
Dawson Miss, principal Ince College.
Dawson Miss K., teacher French (Ince College), Columbia st.
DeBeck H. L., manager Brunette Sawmill Co., residence Royal avenue.
DeBeck Clarence, foreman B. S. M. Co., Sapperton.
DeBeck Ward, employ B. S. M. Co., Sapperton.
Defoe Gordon, logger (R. C. P. Mills), Mud Bay.
DeBrissay Solomon, storekeeper (R. C. P. Mills.)
DeBrissay Percy, assistant storekeeper (R. C. P. Mills.
Dee Wm. J., gasfitter, Richard st.
Deighton Thomas, glazier apprentice (R. C. P. Mills.)
Dempster & Newsom, boot and shoe dealers, Columbia st.

GRAY & DUMBLETON, } STEAMBOATS AND LAUNCHES. Coal Oil Engines and Machinery of every description. VICTORIA, B. C.

Spencer & Hastings. } For the Finest Photographs go to Hastings, Art Studio, Fort Street, Victoria, B. C. All negatives preserved.

The Latest Fashions received as soon as published, at
A. GREGG & SON, YATES STREET, VICTORIA, B. C.

C. A. Lombard & Co., LEADING MUSIC STORE, VICTORIA, B. C.
Agents for the Bell Organ, Weber and Steinway Pianos.

Dempster A. (D. & Newsom), Mary st.
Depot Hotel, Peter Billadeaux, prop., Columbia st.
Devoy John, shoemaker, Front st.
Devoy Fred., mill hand (B. S. M. Co.)
Dewitt Joseph, farmer, Delta, St. Andrew st.
D'Herbomez O. M. I., Right Rev. L. J., vicar apostolic B. C., New Westminster.
Dickinson Robt., butcher, Mayor of New Westminster, residence Clandeboye building, Carnarvon st.
Dickinson Wm., Carnarvon st.
Diebel A., restaurant, Front st.
Digby Chas., steward R. C. Hospital.
Digby John, compositor "Mainland Guardian."
Dingle W. H., shingle packer (B. S. M. Co.)
Dixon C., salesman (Drysdale & Co.)
Doak H. W., yard man (B. S. M. Co.)
Doak A. B., teacher of music, Columbia st.
Doane Lawrence L., accountant Bank of British Columbia.
Doe John C., mill hand (B. S. M. Co.)
Dominy Thos., Agnes st.
Dominy Mrs., nurse, New Westminster.
Dominion Government Savings Bank, J. S. Clute agent, post office building.
Dominion Express Co., Woods, Turner & Gamble, agents.
Douglas & Deighton, harness etc., Columbia st.
Douglas Alex., St. Andrew st.
Douglas B. (Douglas & Deighton), harness and saddlery, Columbia street.
Doyle Jas., guard, penitentiary.
Doyle Geo., employ Gas Co., Richard st.
Doyle John, teamster, logging camp (R. C. P. Mills.)
Doyle Patrick, logger (R. C. P. Mills), Mud Bay.
Draper J. N., secretary New Westminster Woolen Mills Company.
Draper W. N., clerk (B. S. M. Co.)
Draper J. H., book keeper (Ewen's Cannery), res. Royal avenue.
Drysdale & Co. D., drygoods and clothing, Columbia st.
Drysdale D. (D. & Co.), res. Begbie st.
Drysdale Geo., clerk, Begbie st.
Drysdale S., salesman, Columbia st.
Drummond R. F., C. P. R. mail clerk, Agnes st.
Duncan W. D., cashier (R. C. P. Mills), Agnes st.
Dunn Michael, carpenter, St. Louis College.
Duffy Andrew, prop. Union Hotel.
Dunn A., logger (R. C. P. Mills.)
Dunn H. E., barber, Agnes st.

The B. C. Stationery Company is the Leading Wholesale Stationery, Paper and Blank Book House in Victoria.

LEASK & MORRISON, the Leading Tailors of Victoria.
304 GOVERNMENT STREET.

Spencer & Hastings. For the Finest Photographs go to Hastings, Art Studio, Fort Street, Victoria, B. C. All negatives preserved.

B. WILLIAMS & CO., Make a SPECIALTY of CHILDRENS' CLOTHING. Examine their Stock before going elsewhere.
JOHNSON STREET, BET. BROAD AND DOUGLAS VICTORIA, B. C.

Erskine's Boot and Shoe Emporium, } Cor. Government and Johnson Sts., Victoria, B. C.

Dunn Henry, employ Gas Co., res. Mary st.
Durien O. M. I., Right Rev. P. P.,Coadj. bishop, New Westminster.
Dwyer Daniel, guard, penitentiary.
Dwyer Jas., engineer, London Arms.
Dyer Mrs. Capt. F. A., Douglas st.
Dyker A. C., saw-filer (R. C. P. Mills), Columbia st.
Eades H., barber, Front st.
Edmonds H. V., land and ins. agt., not. pub., McKenzie st.
Edwards Capt. E. J., str. Pearl, res. Douglas st.
Edwards W. H., senior convict guard, Penitentiary.
Eickhoff Fred., gen. mercht., Front st., res. Provost st.
Eickhoff Henry, prop. Mainland Restaurant, Columbia st.
Eickhoff House, oyster and chop house, props. Brennan & King.
Ellard & Co., James, dry goods and clothing, Columbia st. and Mary st., James W. Harvey manager.
Ellard Sydney, salesman (J. Ellard & Co.)
Ellatt Mrs. F., dressmaker, Agnes st.
Elley R., butcher, Carnarvon st.
Elliott H., wood and coal dealer, Douglas st.
Elliott Mrs., Albert Crescent.
Ellis R. Y., mail clerk (C. P. R.), P. O. Columbia st.
Emery Alfred, machinist, Temperance hotel.
English A. B., gas fitter, Temperance hotel.
Ennis A., logger (R. C. P. Mills.)
Eumnehie OM.I., Bro. Henry, clerical student St. Louis College.
Evans Thos., blacksmith, Columbia st.
Ewen & Co., Alex., fish canners, Front st.
Ewen Alex. (E. & Co.), Begbie st.
Fagan J. E., freight clerk C. P. R.
Fagan Wm. L., agent C. P. R., res. McKenzie st.
Fagan Jos., clerk, McKenzie st.
Fagan Jas. S., clerk, McKenzie st.
Fagan Wm., student, McKenzie st.
Fales W. E., furniture dealer, Columbia st.
Farrell J. O., mail clerk (C. P. R.), P. O. Columbia st.
Falding Wm. H., accountant Custom House., res. Agnes st.
Falk John E., permanent patient R. C. Hospital.
Feeney Pat, sawyer (R. C. P. Mills), Ellice st.
Felix I. B., tinsmith (Cunningham & Co.)
Ferguson Alex., steward, city.
Ferris W. D., J.P., conveyancer, etc., Ferris st.
Figg T. R., clerk land office, Provost st.
Finney Patrick, sawyer, Ellice st.
Fisher Isaac B., manager Bank British Columbia, Columbia st., res. Gadshill.

GRAY & DUMBLETON, } STEAMBOATS AND LAUNCHES. Coal Oil Engines and Machinery of every description. VICTORIA, B. C.

Spencer & Hastings. } Instantaneous Photographing a Specialty. Enlargements in Color or India Ink.

A. GREGG & SON, Artist Tailors, Yates Street, Opposite Langley Street, VICTORIA B. C.

C. A. Lombard & Co., LEADING MUSIC STORE, VICTORIA, B. C.
Agents for the Bell Organ, Weber and Steinway Pianos.

Fitzgerald Jas., guard Penitentiary, Blackwood st.
Fitzpatrick Jas., laborer, Albert Crescent.
Fitzsimmons Jas., deputy warden, Penitentiary.
Fletcher S., short-hand clerk (Corbould & McColl), res. Pelham st.
Flux Jas., bartender, Royal Avenue.
Flux Geo. John, clerk, Royal Avenue.
Flynn, O. M. I., Rev. Jas., professor St. Louis College.
Folly Garvin, carpenter, Mary st.
Forrester W. W., carpenter (R. C. P Mills.)
Forrester J. J., carpenter (R. C. P. Mills.)
Foulds P. J., clerk (D. McPhadden), Royal Avenue.
Fraser Wm., teamster (W. R. Austin), Front st.
Fraser J. D., teamster, Royal avenue.
Fraser Jas., tinsmith, employ Cunningham Bros.
Fraser Wm., stable keeper, Royal avenue.
French J., salesman (W. R. Austin), Agnes st.
French W., J. butcher, Clarkson st.
Fuller H. A., mill hand (R. C. P. Mills), Richard st.
Fulton Market, J. P. Hale prop., Columbia st.
Gable Christian, sawyer (R. C. P. Mills.)
Galbraith Hugh, carpenter (R. C. P. Mills), Queen's avenue.
Galbraith John, factory hand (R. C. P. Mills) Queen's avenue.
Galbraith James, factory hand (R. C. P. Mills), Queen's avenue.
Galbraith David, factory hand (R. C. P. Mills), Queen's avenue.
Gamble A. G. (Woods, Turner & Gamble.)
Garroich C. R. T., book-keeper (Leamy & Co.), McKenzie st.
Gardiner W. H., freight checker (C. P. R.)
Gibson Jos., clerk (W. H. Burns.)
Gilles John H., contractor, near Douglas st.
Gilles John P., carpenter, Royal avenue.
Gilley Herbert, lumberman, Royal avenue.
Gilley James, teamster, Royal avenue.
Gilley Walter A., pile driver for G. W. Gilley.
Gilley G. W., contractor, Agnes st.
Gilles John C., mill hand (R. C. P. Mills.)
Goater H. J., clerk of wharf (C. P. N. Co.)
Godfrey Thos., Edinburgh st.
Gold Mrs. Emma, Royal avenue.
Goodacre Mrs., asst. matron lunatic asylum.
Gordon John S., guard Penitentiary.
Gorum Geo., carpenter (R. C. P. Mills), Mary st.
Gowdy Mrs. M., prop. restaurant, Front st.
Grady J. T., teamster (R. C. P. Mills.
Graham W. H., shoemaker, Agnes st
Grant P., landing waiter Custom house, Columbia st.

The Finest Goods, the Finest Trimmings and the Best Workmanship,
AT THE LEADING TAILORS. LEASK & MORRISON, 304 GOVERNMENT ST. VICTORIA B. C.

Spencer & Hastings. { Instantaneous Photographing a Specialty. Enlargements in Color or India Ink.

If you want anything in the Book, Stationery, or Paper Line, enquire of J. B. Ferguson and you will be sure to get it.

GO TO B. WILLIAMS & CO., for Men's, Youths' and Boys' Clothing.
JOHNSON STREET, BET. BROAD AND DOUGLAS, VICTORIA, B. C.

Headquarters for Boots and Shoes, } ERSKINE'S EMPORIUM, VICTORIA, B. C.

Grant Capt. A., Dom. Govt. boat Sampson, Provost st.
Grant G. W., architect, McKenzie st.
Grant Geo. H. & Co., boots and shoes, Columbia st.
Grant Geo. H. (G. H. G. & Co.), Provost st.
Grant Capt. W. P., ferry boat, res. Montreal st.
Grant Jas. S., machinist, (R. C. P. Mills), Agnes st.
Grant Peter, Custom house clerk, Columbia st.
Grant Capt. C. D., retired sea captain, Clinton st.
Grant J., employ J. Cunningham.
Gray I. H., machine foreman (R. C. P. Mills.)
Gray Geo., fruit and cigar dealer, Front st.
Gray James, bar tender, Eickhoff house.
Gray James, butcher (J. Lovell), Pelham st.
Gray Matthew, miller, Pelham st.
Gray Thos. W., lumber salesman, Clinton sq.
Gray David, cigar maker, Pelham st.
Green A. R., C.E., N. Westminster, Columbia st.
Gregan John, yard man (B. S. M. Co.)
Gregg Walter, with Scoullar Bros., Clinton st.
Gregg William, painter, Clinton st.
Greig W., tinsmith, New Westminster.
Greig James, pressman "Columbian," Clinton st.
Grimmer Lancy, painter, Agnes st.
Grimmer James, gentleman, Ellice st.
Guest Mrs., Pelham st.
Guest Thos., student high school, Pelham st.
Gustavson O., ship carpenter, Agnes st.
Grotto Saloon, Curran & McKenzie prop, Columbia st.
Hackley Jos., carpenter, Temperance House.
Haddon Rev. T., St. Paul's Reformed Episcopal Church.
Hadley M. L., night operator telegraph office, Columbia st., res. John st.
Hagman John, dairyman, New Westminster.
Hainsworth Mrs. J., milliner and dressmaker, Douglas st.
Hainsworth John S., printer (Morey & Co.), Douglas st.
Hale John P., carpenter, Ellice st.
Hall T. S., M. D., Columbia st.
Hall Z. S., bookseller and stationer, Columbia st.
Hale J. P., prop. Fulton Market, Columbia st.
Hall Geo., boxmaker (B. S. M. Co.)
Hamilton Alex., sculptor, mason, etc., Church st.
Hamilton W., saloon-keeper, Columbia st.
Hancox Elijah, carpenter, New Westminster.
Hancox Jas., carpenter, New Westminster.
Handcox W., painter, Temperance House.

GRAY & DUMBLETON, } STEAMBOATS AND LAUNCHES. VICTORIA, B. C. Coal Oil Engines and Machinery of every description.

SPENCER & HASTINGS, Fort St., Victoria, B. C. Dealers in Photographic Materials. Views of Victoria and Vicinity.

A. GREGG & SON, YATES STREET, VICTORIA, B. C. The Newest Trousering always on hand.

ESTABLISHMENT 304 GOVERNMENT STREET, VICTORIA, B. C. KEEP A FIRST-CLASS CUTTER FROM NEW YORK.

C. A. Lombard & Co., LEADING MUSIC STORE, VICTORIA, B. C.
Agents for the Bell Organ, Weber and Steinway Pianos.

Haune Jas., boxmaker, (Brunette S. M. Co.)
Harkness R. D., compositor "Columbian."
Harlem E. J., factory hand (R. C. P. Mills.)
Hartley Thos., yard man (B. S. M. Co.)
Harvey H., general dealer, Front st.
Harvey Archie, clerk Mrs. Harvey, Columbia st.
Harvey Jas. W., manager to Ellard & Co., Columbia st.
Hatherley T. H., engineer, Holbrook House.
Hayes M., storekeeper, Front st.
Hawse C. R., telegraph lineman, Clarkson st.
Hayes Michael, general merchant, Front st.
Hawkes Paul, yard man (B. S. M. Co.)
Heckwell Jas., laborer, Douglas st.
Heffers L., teamster, Columbia st.
Heffren Albert, teamster, Ferris st.
Hemmerle H. T., clerk, Columbia st.
Henderson David, carpenter, Agnes st.
Henderson D., carpenter and joiner, Union Hotel.
Henderson Wm., blacksmith's helper (R. C. P. Mills), Richard st.
Hendry Chas., tail sawyer (R. C. P. Mills.)
Hendry John, manager R. C. P. M. Co.
Hendry Albert, employ Gas Co., Richard st.
Henley Jos., foreman New Westminster Soda Water Works, Front st.
Hennessy David, fish canner, Clinton st.
Hennessey Mrs. J. W., prop. Holbrook House, Front st.
Henry Charles, mill hand, Ellice st.
Herring A. M., chemist and druggist, Columbia st., res. Mary st.
Herring Zelmen, watchman, New Westminster.
Hickey Robt., boomsman (R. C. P. M. Co.)
Higginson T. S., Crown Timber Agent, P. O. building.
Hill Albert J., land surveyor and C. E., McKenzie st.
Hillier Chas., carpenter, Provost st.
Hilton Moses, carpenter, Agnes st.
Himes Jos., mill hand (B. S. M. Co.)
Hitchcock Mrs.
Hobbs, G. R., carpenter (R. C. P. M. Co.)
Holt C. E., chief clerk land registry office.
Hopfinmuller Lawrence, clerical student, St. Louis College.
Hogan Mrs., prop. Telegraph Hotel.
Hogan Robt., bar-tender (Telegraph Hotel.)
Holbrook House, J. Rankin, manager, Front st.
Holden W. H., prop. Farmer's Home, Church st.
Holland Josh., contractor, Douglas st.
Holy Trinity Church, Church st., Ven. Archdeacon Woods, rector.

THE LEADING TAILORING ESTABLISHMENT 304 GOVERNMENT STREET, VICTORIA, B. C.
KEEP A FIRST-CLASS CUTTER FROM NEW YORK.

SPENCER & HASTINGS, Fort St., Victoria, B. C.
Views of Victoria and Vicinity.
Dealers in Photographic Materials.

APPLY TO J. B. FERGUSON, Victoria, B. C., for Lowest Prices in Wrapping Paper and Paper Bags and School Books.

B. WILLIAMS & CO., Keep always in Stock a First-Class Assortment of Underwear, all Sizes and Prices. See Them.
JOHNSON STREET, BET. BROAD AND DOUGLAS, VICTORIA, B. C.

Immense Assortment of Boots and Shoes. } ERSKINE'S EMPORIUM, VICTORIA, B. C.

GRAY & DUMBLETON. } STEAMBOATS AND LAUNCHES. Coal Oil Engines and Machinery of every description. VICTORIA, B. C.

Holt S. F., market gardener, New Westminster.
Homer Chas. W., assistant surveyor, Dominion Lands office.
Homer Arthur, student, Camelot cottage, Columbia st.
Horris O.M.I., Rev. E. M. J., R. C. Chaplain to penitentiary, Blackwood st.
Hosker Selwood, commission merchant, Columbia st.
Houle J., logger (R. C. P. M. Co.), Mud Bay.
Howay Wm., carpenter (R. C. P. M. Co.), Montreal st.
Howison Wm. J., market gardener, St. Andrew st.
Hoy H., carpenter and builder, Columbia st.
Hughes Mrs. Chas., John st.
Hughes H. W., John st. and Queen's av.
Hull Wm., mill wright (R. C. P. M. Co.), Royal avenue.
Hulme Hugh, tailor, Agnes st.
Hume Jos., hotel clerk, New Westminster.
Hunter Thos., mill hand (R. C. P. M. Co.)
Hunter Chas. H. M., gentleman, Ferris st.
Hussy Thos., engineer, Columbia st.
Hutcheson J., gentleman, Holbrook House.
Hutchinson Geo., guard, penitentiary.
Hyack Fire Brigade, J. McMurphy, jr., captain and secretary, No. 1 station, Columbia st.
Hyde Geo., factory hand (R. C. P. M. Co.), Richard st., res. Armstrong st.
Ibbotson J., fish market, Front st.
Imperial Fire Ins. Co., of London, Eng., W. J. Armstrong, agt.
Ince College, for ladies, (Dawson Miss, principal), Columbia st.
Insley Capt. Asbery, capt. str. Gladys, Columbia st., (Delaware Lodge.)
Jackman Phillip, clerk, Mary st.
Jackman Richard, compositor "Mainland Guardian."
Jackson A., municipal jailor.
Jacques Jas. G., clerk (H. V. Edmonds), Queen's avenue.
Jayol, O.M.I. Rev. F. J. M., asst. priest, St. Peter's, Blackwood st.
Jenns E. A., registrar Supreme court, Agnes st.
Jamieson Rev. R., protestant chaplain Penitentiary, Blackwood st.
Jeffries Geo., tailor (D. Drysdale.)
Jennings Walter, Royal avenue.
Johnson Wm., capt. str. Belle, Royal avenue.
Johnson Thos., sub-contractor, Melbourne st.
Johnson James, carpenter, Douglas st.
Johnson Wm, carpenter, Douglas st.
Johnson Robert, painter, St. Patrick st.
Johnson E. C., carpenter, Temperance house.
Johnson Wm., shoemaker, Agnes st.

SPENCER & HASTINGS' ART STUDIO. FORT STREET, VICTORIA, B. C.

A. GREGG & SON, YATES STREET, VICTORIA, B. C.
Receive the first Imported Woolens in the City.

C. A. Lombard & Co., LEADING MUSIC STORE, VICTORIA, B. C.
Agents for the Bell Organ, Weber and Steinway Pianos.

Johnson A., logger (R. C. P. Mills), Mud Bay.
Johnson Thomas, book-keeper (W. R. Austin), Douglas st.
Johnson Alex., shingle sawyer (R. C. P. Mills.)
Johnson H. E., planer man (R. C. P. Mills), Richard st.
Johnson W. L., mill foreman (R. C. P. Mills), Richard st.
Johnston John, clerk, Agnes st.
Johnston Wm., shoemaker, Columbia st.
Jones Humphrey O., carpenter (slate quarry agt.), Agnes st.
Jones Benj., plumber and gas fitter, at Cunningham's.
Jones J. P., mill hand (B. S. M. Co.)
Julien E. P., mason, Agnes st.
Keary W. H., accountant, Penitentiary.
Keery Robert, logger (R. C. P. Mills), Mud Bay.
Keery John, logger (R. C. P. Mills), Mud Bay.
Kehoe H., Westminster Brewery, Sapperton.
Keith Chas. S., student at law, Montreal st.
Keith Ezekiel B., dairyman, Montreal st.
Kells Henry, boot and shoe dealer, Wintemute block, Columbia st.
Kelleway H., mill hand (R. C. P. Mills.)
Kelly Geo. A., book-keeper, McKenzie st.
Kelly E. J. J. (W. H. K. Kelly & Co.), Columbia st.
Kelly W. H. K. & Co., bakers and grocers, Columbia st.
Kelly T. A., newspaper correspondent, &c., McKenzie st.
Kelly James, blacksmith, apprentice.
Kennedy Jas. M., job printer, "Columbian," Columbia st.
Kennedy Robert, compositor "Columbian," Columbia st.
Kennedy Geo., compositor "Columbian," Columbia st.
Kennedy Jas., architect, Columbia st.
Kennedy John, student, Columbia st.
Kennedy Thos., tinsmith (J. Cunningham's,) res. Columbia st.
Kennelly Wm., speculator-general, Columbia st.
Kennedy Benjamin, student, Columbia st.
Kerr Thos. W., factory foreman (R. C. P. Mills), Royal avenue.
Kinnear & Duffy, props. Union Hotel.
Kinnear Jos., (K. & Duffy), Union Hotel.
Kirk J. G., foreman N. W. Foundry, Columbia st.
Kirkland E. L., asst. govt. agent, Provost st.
Kuzauick L., brewer, Holbrook House, Front st.
Lacroix Gus, mill hand (R. C. P. M. Co.)
Laing A., assistant tallyman (B. S. M. Co.)
Lancaster H., keeper, lunatic asylum.
Lardner P., stonemason, New Westminster.
Law Robt., New Westminster foundry.
Lawler Dennis, engineer (snag boat Sampson.)
Lawson Jas., pressman "Columbian," res. Agnes st.

GO TO B. WILLIAMS & CO., for Fine HATS AND CAPS, TRUNKS, VALISES, BLANKETS, ETC.
JOHNSON STREET, BET. BROAD AND DOUGLAS, VICTORIA, B. C.

The Most Elegantly Appointed Tailoring Parlors on the Coast.
LEASK & MORRISON, PROPRIETORS 304 GOVERNMENT ST., VICTORIA, B. C.

J. B. FERGUSON IS WHOLESALE AGENT FOR SHOW CASES, PRINTING PRESSES, PIANOS, ORGANS, Etc.

SPENCER & HASTINGS' ART STUDIO.
FORT STREET, VICTORIA, B. C.

Cheap, Durable & Stylish Boots & Shoes, } ERSKINES' EMPORIUM, VICTORIA, B. C.

Leamy J., contractor, New Westminster.
Leavens M., wood-turner (R. C. P. M. Co.)
Lee Robt., logger, Mud Bay.
Lee Christopher, engineer, Louise gardens.
Lees Benjamin, commission agent, New Westminster.
Lester Herbert jr., keeper, lunatic asylum.
Lestrange Victor, mill hand (R. C. P. M. Co.)
Lennie H. H., clerk (Ogle, Campbell & Co.)
Lennie Rev. Robt., pastor Baptist Church, Agnes st.
Leverney Robt., tinsmith, New Westminster.
Leverence W. F., mechanic, John st.
Levy F., watchmaker (F. Stirsky.)
Lewis W. H., foreman "Columbian" printing office, res. Agnes st.
Lewis W. R., prop. Vancouver stage, Agnes st.
Logging camp (R. C. P. Mills), S. Preston, foreman, Mud Bay.
London Arms, W. F. Morrison, prop., Columbia st.
Lord John E., furniture dealer, Douglas st.
Lord James, carpenter, Clinton st.
Lorne College for boys, Rev. H. Fiennes-Clinton, M.A., principal.
Lovell J. E., butcher, Blackie st.
Loye W. C., shoemaker, Columbia st.
Lunatic Asylum, J. Phillips, superintendent.
Lund A. O., cooper, Begbie st.
Lusier John, tinsmith, Clinton st. and Montreal st.
Lyal David, stationer, Columbia st., res. Columbia st.
Lyman Walker, engineer tug Iris (B. S. M. Co.)
McDougall Miss Mary E., dressmaker, Columbia st.
McDougall Miss B. S., dressmaker, Columbia st.
Mackie Thos., laborer, Clinton st.
Macdonnell John S., Homestead Inspector and Timber Inspector, Dominion Lands office.
Macstay O.M. I., Rev. E. B., professor, St. Louis College.
Mager Nicholas, plasterer, Royal avenue.
Mainland Transfer Co., Doane, Armstrong & Gamble, proprietors, Columbia st.
"Mainland Guardian," semi-weekly newspaper, J. K. Sutter, prop., Church st.
Major Chas. G., general merchant, Columbia st., res. Agnes st.
Mann Alfred E., stage driver, Agnes st.
Magnoni, blacksmith, Vancouver road.
Manson J. S., tailor, Columbia st.
Maple Leaf Saloon, Phillip McMahon, prop.
Marces Masano, fisherman, Vancouver road.
Martin Jas., cook, St. Louis College.
Mathers Henry, gentleman, Queen's avenue.

GRAY & DUMBLETON, VICTORIA, B. C. } STEAMBOATS AND LAUNCHES. Coal Oil Engines and Machinery of every description.

Spencer & Hastings. } For the Finest Photographs go to Hastings, Art Studio, Fort Street, Victoria, B. C. All negatives preserved.

The Latest Fashions received as soon as published, at
A. GREGG & SON, YATES STREET, VICTORIA, B. C.

C. A. Lombard & Co., LEADING MUSIC STORE, VICTORIA, B. C.
Agents for the Bell Organ, Weber and Steinway Pianos.

Mathers W. J., salesman (J. Wise), Front st.
Mathews A. G., gunsmith, Columbia st.
May Robt., tallyman (R. C. P. M. Co.)
Mayers Geo., mate str. "Adelaide."
Mayers Christian, str. "Adelaide."
Mead Geo., barber, etc., Columbia st.
Mechanics' Institute and Library, Columbia st., D. McGregor librarian.
Merchant's Hotel, J. Punch, proprietor.
Methodist Church, Rev. C. Watson, pastor, Mary st.
Milder G. W., book keeper (Gas Co.)
Millard Chas., commission agent, Front st.
Miller Jas., clerk (Van Volkenburgh Bros.), Front st.
Miller John, bridge carpenter, Temperance House.
Miller D., employ D. McPhaden, Columbia st.
Milligan D. S., commission merchant, Agnes st.
Millington C., furrier, Begbie st.
Millman R., planing machine hand (B. S. M. Co.)
Milne John D., boiler maker, Agnes st.
Milne John, gasfitter.
Mills Jos., engineer (R. C. P. Mills), Lorne st.
Moffatt Robt., blacksmith, Richard st.
Monck Clarence, (Rudge & M.), marble cutter, Columbia st.
Montgomery Jas., sawyer (B. S. M.)
Moresby Wm., governor provincial jail.
Morey & Co. H., printers, McKenzie st.
Morey H. (H. M. & Co.), Douglas st.
Morgan R. W., yard man (B. S. M. Co.)
Morgan A., barber, Columbia st,
Morley Wm., mill hand (B. S. M. Co.)
Morrison Alex., teamster (R. C. P. Mills.)
Morrison John, miner, Ellice st.
Morrison W. F., prop. London Arms.
Mowat Thos., acting inspector of fisheries and officer in charge of hatcheries, P. O. building.
Mowat M. M., foreman fish hatchery, post office building.
Mounce Bros., bakers and grocers, Front st.
Mounce R. G., (M. Bros.)
Mounce L. L. (M. Bros.)
Marvin M., soda water manufacturer, Front st.
Mulvaney O. M. I. Bro. John, St. Louis College.
Munday Thos., boxmaker (B. S. M. Co.)
Munday Geo., engineer (B. S. M. Co.
Munday Wm., mill hand (B. S. M. Co.)
Municipal offices, Hyack Hall, Columbia st.

The B. C. Stationery Company is the Leading Wholesale Stationery, Paper and Blank Book House in Victoria.

LEASK & MORRISON, the Leading Tailors of Victoria.
304 GOVERNMENT STREET.

Spencer & Hastings. For the Finest Photographs go to Hastings, Art Studio, Fort Street, Victoria, B. C. All negatives preserved.

B. WILLIAMS & CO., Make a SPECIALTY of CHILDRENS' CLOTHING. Examine their Stock before going elsewhere.
JOHNSON STREET, BET. BROAD AND DOUGLAS VICTORIA, B. C.

Erskine's Boot and Shoe Emporium, } Cor. Government and Johnson Sts., Victoria, B. C.

Murchie David, carpenter, John st.
Murchison Archie, fireman str. Belle (R. C. P. Mills.)
Murchison Jas., carpenter, New Westminster.
Murke Henry, barber, Columbia st.
Murphy J., logger (R. C. P. Mills), Mud Bay.
Murphy Jas. E., laborer, St. Andrew's st.
Murray Wm., butcher (London Market), Front st.
Murray John A. (McIntosh & Murray), Front st.
Murray Chas., painter, Clarkson st.
Murray J. B. carpenter, Clinton st.
Murray J., mill hand (R. C. P. Mills.)
McBride Arthur H., warden, penitentiary.
McBride Wm. L., New Westminster.
McBride E. J., New Westminster.
McBride Richard, New Westminster
McCarkill Malcolm, ship carpenter (R. C. P. Mills.)
McColl A. J., (Corbould & McColl), McKenzie st.
McColl W., dealer in general merchandise, Columbia st.
McColl N. L., laborer, New Westminster.
McCowan Duncan, keeper lunatic asy' .n.
McCrady F. W., contractor and builder, Agnes st.
McCulloch A., mill-hand (R.C.P. Mills).
McCully ——, permanent patient, R. C. Hospital.
McDonald K., carpenter, Queen's ave.
McDonald Alex., permanent patient R. C. Hospital.
McDonald A. R., guard penitentiary.
McDonald Mrs. M., housekeeper, Columbia st.
McDonald Bros., grocers, Columbia st.
McDonald B. C., grocer, New Westminster.
McDonald I. M., grocer, New Westminster.
McDonald J. D., carpenter, New Westminster.
McDonnell J. S., inspector Dominion lands, Pelham street and Clinton street.
McDonough John, longshoreman, Richard st.
McDougall Misses, dressmakers, Columbia st.
McDougall Alex., retired farmer, Pelham st.
McDougall E. C., plasterer.
McDonough Chas., general merchant, Front st.
McFarlane Alex., asst. steward R. C. Hospital.
McGillivray D., contractor (Leamy & Co.), Columbia st.
McGillivray John, logger, New Westminster.
McGregor Donald, librarian public library, res. City hotel.
McGuckin O.M.I., Rev. J. M., president St. Louis college.
McInnes Hon. Senator, Mary st.
McInnes Thos. A., steward penitentiary.

GRAY & DUMBLETON, } STEAMBOATS AND LAUNCHES. Coal Oil Engines and Machinery of every description. VICTORIA, B. C.

Spencer & Hastings. } Instantaneous Photographing a Specialty. Enlargements in Color or India Ink.

AT THE LEADING TAILORS. LEASK & MORRISON, 304 GOVERNMENT ST. VICTORIA B. C.

A. GREGG & SON, Artist Tailors, Yates Street, Opposite Langley Street, VICTORIA B. C.

C. A. Lombard & Co., LEADING MUSIC STORE, VICTORIA, B. C.
Agents for the Bell Organ, Weber and Steinway Pianos.

McInnes Dr. Loftus R., Clarkson st., res. Columbia st.
McInnes Dan., planer (R. C. P. Mills,)
McIntosh R. W. (McI. & Murray), Front st.
McIntosh S. T., telegraph operator, Mary st.
McIvor Jas., permanent patient R. C. hospital.
McKay Hugh, carpenter, Mary st.
McKay J. C., Maple Leaf Saloon, Columbia st.
McKee Hamilton, guard penitentiary.
McKee James, guard penitentiary.
McKenley Wm. S., carpenter, Douglas st.
McKenzie John, sen. clerk Dominion Lands' office, Columbia st.
McKenzie ——, (Curran & McKenzie), Grotto saloon.
McKenzie Colin E., bricklayer, Temperance hotel.
McKenzie Geo., trade instructor, penitentiary.
McKeecher ——, teamster (J. M. Wise), Blackie st.
McLaren Capt. M. D., str. "Skidegate," Ellice st.
McLaren N. H., mill hand, Ellice st.
McLean D.V.R., mail clerk C.P.R., P.O. Columbia st.
McLean Mrs., Holbrook st.
McLean Dr. I.M., McKenzie st., res. Agnes st.
McLean Robt., salesman (R. C. P. Mills), Agnes st.
McLean Alex., guard penitentiary.
McLean Angus, logger (R. C. P. Mills), Mud Bay.
McLeod John D., C.P.R. mail clerk P.O., Columbia st.
McLeod Malcolm, nightwatchman, Montreal st. and Clinton st.
McLeod J. M., Ellice st.
McLeod John, agent Sun Life and Accident Co., Clarkson st.
McMann & Brewster, manager Merchants Exchange, Columbia st.
McMahon Phillip, Maple Leaf Saloon.
McMartin Isaac, carpenter, Royal ave.
McMarran R. A., drayman, Edinburgh st.
McMurphy Sergt. J., caretaker government offices, Columbia st.
McMurphy Geo., cabinetmaker, Pelham st.
McMurphy Wm., carpenter, Pelham st.
McMurphy Robt., logger, Pelham st.
McMurphy G., apprentice, Pelham st.
McMurphy Jno., student, Pelham st.
McMurphy jr., John, carpenter, Pelham st.
McMurphy Donald, fireman, Pelham st.
McNab John, mining speculator, Agnes st.
McNair David, timber inspector (R. C. P. Mills.)
McNair Geo., carpenter (R. C. P. Mills), Douglas st.
McNair Alex., captain str. Stella (R. C. P. Mills.)
McNally Thos., laborer, St. Louis College.
McNamara Jas., assistant gaoler Provincial jail.

Spencer & Hastings. } Instantaneous Photographing a Specialty. Enlargements in Color or India Ink.

The Finest Goods, the Finest Trimmings and the Best Workmanship, AT THE LEADING TAILORS. LEASK & MORRISON, 304 GOVERNMENT ST. VICTORIA B. C.

If you want anything in the Book, Stationery, or Paper Line, enquire of J. B. Ferguson and you will be sure to get it.

GO TO B. WILLIAMS & CO., for Men's, Youths' and Boys' Clothing.
JOHNSON STREET, BET. BROAD AND DOUGLAS, VICTORIA, B. C.

Headquarters for Boots and Shoes, } ERSKINE'S EMPORIUM, VICTORIA, B. C.

McNaughten C. M., watchmaker and jeweller, Columbia st., res. Montreal st.
McNeil Mrs., dressmaker, Agnes st.
McPhaden D., grocer, Columbia st., res. Royal ave.
McPhee Alex., ship carpenter, Brown st.
McPhee jr., Alex., ship carpenter, Brown st.
McPhee Donald, ship carpenter, Brown st.
McPherson Mrs., tailoress, Royal ave.
McPherson Dan., harnessmaker's apprentice, Royal ave.
McRoberts R., trade instructor, Penitentiary.
McSwain J. P., job printer, "Columbian" office, Columbia st.
McTiernan P., Indian agent for New Westminster dist., Royal ave.
McWhinnie Thos., carpenter, New Westminster.
McWhinnie A., carriage painter, New Westminster.
Neal Wm. C., laborer, Agnes st.
Neelson Peter, carpenter.
Nelson D. H., carpenter (R. C. P. Mills.)
Nelson A. M., merchant, Agnes st.
Nelson S. M., New Westminster.
Nelson James, mill hand (Brunette Saw Mill.)
Newton E. J., harness, etc., maker, Columbia st.
New Westminster Soda Water Works, J. Henley foreman, Front st.
New Westminster Foundry, R. Law manager, Front st.
Newsom ——. (Dempster & N.), Columbia st.
New Westminster and Burrard Inlet Telephone Co., central office, Clarkson st.
New Westminster Gas Co., secretary's office McKenzie st.
Norris S., shingle packer, (B. S. M. Co.)
Norris Harry, seaman, Richard st.
Odin Capt. G., river service.
Odin Capt. F., str. Reliance, res. Douglas st.
O'Farrell J., mail clerk C. P. R.
Ogle, Campbell & Co., clothiers, Columbia st.
Ogle E. W. (O., Campbell & Co.), Columbia st.
Ogilvie John, ostler, Columbia st.
Oldenburgh A., draughtsman, Holbrook house, Front st.
Oliver Joseph E., engineer, St. Patrick st.
Olivet Baptist Church, Robert Lennie pastor, Agnes st.
Orr James, M.P.P., Albert Crescent.
Ovens Thos., blacksmith, Douglas st.
Owens Samuel, carpenter (R. C. P. Mills.)
Owens Jas., pile driver for G. W. Gilley, contractor.
Owens J. J., prop. Bingham House, Columbia st.
Pace W. J., book-keeper, Agnes st.
Pacific Carriage Works, Reid & Currie props., Columbia st.

GRAY & DUMBLETON, } STEAMBOATS AND LAUNCHES. Coal Oil Engines and Machinery of every description. VICTORIA, B. C.

SPENCER & FLASTINGS, Fort St., Victoria, B. C. Dealers in Photographic Materials. Views of Victoria and Vicinity.

KEEP A FIRST-CLASS CUTTER FROM NEW YORK.

A. GREGG & SON, YATES STREET, VICTORIA, B. C. The Newest Trousering always on hand.

C. A. Lombard & Co., LEADING MUSIC STORE, VICTORIA, B. C.
Agents for the Bell Organ, Weber and Steinway Pianos.

Painnia George, laborer, St. Andrews st.
Palmer Hy., permanent patient, R. C. Hospital.
Park John, watchman (R. C. P. Mills.)
Parker Wm. E., cigar maker, Agnes st.
Parr Miss, dress maker (Ellard & Co.), Columbia st.
Patterson John, mill hand (Brunette Saw Mill.)
Patterson James, blacksmith, Beacon st.
Patterson John, contractor, Montreal st.
Patterson W. H., guard, penitentiary.
Pearce J., constable, Agnes st.
Pearson T. R., insurance agent, Royal avenue.
Pearson Ed. H., book-keeper, Royal Avenue.
Peebles & Heckley, furniture manufacturers, Columbia st.
Peebles P. (P. & Heckley), St. John st.
Peele Capt. A., chemist and druggist, Columbia st.
Peers Alex., gentleman, Montreal st.
Pelly Justin, gentleman, Lorne st.
Penitentiary, McBride, Arthur H., warden, New Westminster.
Perkins J. H., painter, Royal avenue.
Petch Chas., permanent patient, R. C. Hospital.
Peters James, machine hand, Pelham st.
Peters Henry, millwright, Brunette mills.
Peters J. B., molding machine hand (Brunette saw mills).
Peters H., butcher (London market), Front st.
Peytavin O.M.I., Rev. Ed., asst. Priest St. Charles, Blackwood st.
Philips Chas. W., fireman str. Belle (R. C. P. Mills.)
Phillips Jas., supt. provincial asylum, res. Agnes st.
Phillips J. E., salesman (Ellard & Co.), res. Agnes st.
Phillips, Jas., supt. provincial asylum, res. Agnes st.
Phillips Matthew, salesman (Ellard & Co.), Agnes st.
Phœnix Fire Assurance, London, J. Cunningham, agent.
Pichler C., book-keeper, firm of Leamy & Co., office McKenzie st.
Pittendrigh Captain, J.P., Columbia st.
Pittendrigh A. B., telephone attendant, Clarkson st.
Pittendrigh G. T., telephone attendant, Clarkson st.
Plumb L. S., stable keeper J. M. Wise, Blackie st.
Port & Co., D. W., wholesale fish dealers, Richard st.
Port E. H., agent for D. W. Port & Co., Richard st.
Porter Geo., gentleman, Mary st.
Porter Henry, butcher (VanVolkenburg), Front st.
Port Moody Stage Office, J. M. Wise prop., Blackie st.
Pottinger & Loveall, butchers, Blackie st.
Pottinger W., butcher (Pottinger & L.)
Pottmeyer Henry, professor, St. Louis College.
Presbyterian Church, Rev. T. Scouler, pastor, Carnarvon st.

THE LEADING TAILORING ESTABLISHMENT 304 GOVERNMENT STREET, VICTORIA, B. C.
KEEP A FIRST-CLASS CUTTER FROM NEW YORK.

APPLY TO J. B. FERGUSON, Victoria, B. C., for Lowest Prices in Wrapping Paper and Paper Bags and School Books.

B. WILLIAMS & CO., Keep always in Stock a First-Class Assortment of Underwear, all Sizes and Prices. See Them.
JOHNSON STREET, BET. BROAD AND DOUGLAS, VICTORIA, B. C.

SPENCER & ELASTINGS, Fort St., Victoria, B. C.
Dealers in Photographic Materials.
Views of Victoria and Vicinity.

Immense Assortment of Boots and Shoes. } ERSKINE'S EMPORIUM, VICTORIA, B. C.

Prestidge James, farmer, Surrey.
Preston Wm., stage-driver to Vancouver, Queen's avenue.
Preston Arthur, student, Queen's avenue.
Preston Robert, lumberman, Royal avenue.
Preston Samuel, foreman logging camp (R. C. P. Mills), Mud Bay.
Price F., painter, cor. Clinton st. and Pelham st.
Prothero W., furniture dealer, crockery etc., Columbia st.
Provincial lunatic asylum, Bently, Dr. R. I. medical officer.
Provincial gaol, Moresby Wm., governor, New Westminster.
Public Library, Columbia st, librarian, Donald McGregor.
Punch Jas., hotel-keeper (Merchant's Hotel), Columbia st.
Purdy W. D., carpenter, Douglas st. and Royal avenue.
Pyatt, cabinet maker, New Westminster.
Quilty Thos. M., guard, penitentiary.
Rae J. David, clerk, Agnes st.
Rae Wm., prop. Globe House, dry goods & millinery, Columbia st.
Raith Frederick, blacksmith, Clinton st.
Rand Bros., estate and insurance agents, McKenzie st.
Rand Edwin (Rand Bros.), secretary Gas Co., Pelham st.
Randalls Samuel, ship carpenter, Agnes st.
Rankin John, prop. Holbrook House, Front st.
Rankin J. V., book-keeper (R. C. P. Mills), Royal avenue.
Rankin E., school teacher, Mary st.
Rankhurst Fred., blacksmith, New Westminster.
Ransom D. W., mill wright (R. C. P. Mills.)
Raymond George, stage-driver, Agnes st.
Raywood George, brewer for H. Kehoe, Sapperton.
Reddish Mrs., matron, Lorne College, Sapperton.
Reeves W. A., foreman (Scoullar & Co.), Columbia st.
Reid Mrs. Matthew, dressmaker, Agnes st.
Reid H. T., clerk (Trapp Bros.), Columbia st.
Reid & Currie, Pacific Carriage Works, New Westminster.
Reid John (Reid & Currie), Pacific Carriage Works.
Renwick John (Sully & Renwick), blacksmith, Douglas st.
Rich Mrs. K., midwife and nurse, Front st.
Richardson H. O., driver (J. M. Wise), Blackie st.
Richman R. J., book-keeper (R. C. P. Mills), Queen's avenue.
Ring John, brakesman, Richard st.
Riske L. W., gentleman, Pelham st.
Robertson George, purser str. Adelaide.
Robertson Jos., carpenter, Agnes st.
Robinson C. J., laborer, Queen's avenue.
Robinson J. A., clerk, municipal council.
Robson C. J., dealer in fruit etc., and agent White Sewing Machine Co., Columbia st., res. Agnes st.

GRAY & DUMBLETON, VICTORIA, B. C. } STEAMBOATS AND LAUNCHES. Coal Oil Engines and Machinery of every description.

STEPHENS & HASTINGS' ART STUDIO. FORT STREET, VICTORIA, B. C.

LEASK & MORRISON, PROPRIETORS 304 GOVERNMENT ST. VICTORIA, B. C.

A. GREGG & SON, YATES STREET, VICTORIA, B. C.
Receive the first Imported Woolens in the City.

C. A. Lombard & Co., LEADING MUSIC STORE, VICTORIA, B. C.
Agents for the Bell Organ, Weber and Steinway Pianos.

Robson David, editor and mangr. "British Columbian," Royal ave.
Rodrigues Jesus, sub-contractor, Melbourne st.
Rogers Arthur, carpenter, New Westminster.
Rogers Miss. E., school teacher, Royal avenue.
Rogers Mrs., Royal avenue.
Rogers Mrs., Albert crescent.
Rooney John, chief mail clerk C. P. R. P. O., Columbia st.
Rosenthal Feder & Co., B. C. Mercantile agency, Westminster.
Ross Mrs. Flora, matron, lunatic asylum.
Ross M., groceries and fruit, Columbia st.
Ross W., prop. Colonial Boot and shoe store, Columbia st., res. Queen's avenue.
Rousseau Jas., prop. City boot and shoe store, Columbia st., res. Ferris street.
Rutler George, logger, Mud Bay.
Rowan D., cannery foreman, London Arms.
Royal Columbian Hospital, Digby Chas., steward, Agnes st.
Roxbury Harry, tobacconist, Front st.
Royal City Planing Mills, John Hendry, manager, Richard st.
Rudge & Monck, marble works, Columbia st.
Russell B., logger (R. C. P. Mills), Mud Bay.
Saint Alex., yard man (B. S. M. Co)
Salisbury A. C., blacksmith's helper.
Sawyer Frank, cigar-maker, Royal avenue.
Scales & Matthews, gunsmiths and sewing machine agents, Columbia st.
Scales J. R. (Scales & Matthews), Columbia st.
Schimmel G., logger (R. C. P. Mills), Mud Bay.
Scott George, mill hand (Brunette Sawmill.)
Scott H. S., city editor "Columbian," res. Provost st.
Scott Frank, fireman (R. C. P. Mills.)
Scott Wm., carpenter, Mary st.
Scoullar & Co. E. S., hardware merchants, Columbia st.
Scoullar E. S. (Scoullar & Co.), res. Provost st.
Scoullar Geo., ironmonger, Mary st.
Scoullar G. F., clerk (Scoullar & Co.)
Scouler Rev. Thos, Presbyterian minister, Carnarvon st.
Searle A., logger (R. C. P. Mills), Mud Bay.
Sewell Geo., carpenter, Auckland st.
Sexsmith J. W., carpenter, Douglas st.
Sexsmith & Milligan, Produce dealers, Columbia st.
Sexsmith J. (S. & Milligan.)
Shadwell H. B., Bon Marche, Walker & S., Columbia st.
Shannon W., real estate agent, New Westminster.
Sharp Wm., shoemaker, Columbia st.

J. B. FERGUSON IS WHOLESALE AGENT FOR SHOW CASES, PRINTING PRESSES, PIANOS, ORGANS, Etc.

The Most Elegantly Appointed Tailoring Parlors on the Coast.
LEASK & MORRISON, PROPRIETORS 304 GOVERNMENT ST.* VICTORIA, B. C.

GO TO B. WILLIAMS & CO., for Fine HATS AND CAPS, TRUNKS, VALISES, BLANKETS, Etc.
JOHNSON STREET, BET. BROAD AND DOUGLAS, VICTORIA, B. C.

SPENCER & HASTINGS' ART STUDIO.
FORT STREET, VICTORIA, B. C.

Cheap, Durable & Stylish Boots & Shoes, } ERSKINES' EMPORIUM, VICTORIA, B. C.

Sheppard S., tallyman (R. C. P. Mills.)
Shiles B. W., carpenter, Provost st.
Shirley J. H., clerk (Trapp Bros.), Columbia st.
Shortreed Thomas, laborer.
Shotton Alex., mill hand (Brunette Saw Mill.)
Sillitoe D.D., Right Rev. A. W., Bishop of New Westminster, New Westminster.
Simpson Chas., rodman N.W.R., Colonial hotel.
Sinclair Marshall, groceries and provisions, Columbia st.
Sisters of St. Ann Convent, Albert crescent.
Smith George, carpenter (R. C. P. Mills.)
Smith J., carpenter, Agnes st.
Smith J. B., purser of Reliance, C.P.N. office.
Smith John, waggonmaker (P.C.W.)
Smith C., cabinetmaker.
Smith A. M., carpenter, Agnes st.
Smith Dr. M. A. DeWolf, Clarkson st., res. Spring villas, Agnes st.
Smith J. G., farmer, Clinton st.
Smither Russel, carpenter (R. C. P. Mills), N. W.
Smither Alfred, bookkeeper (Van Volkenburgh), Edinburgh st.
Smyth P., teamster, penitentiary.
Spiers James, blacksmith (R.C.P. Mills), Ellice st.
Spink T. A., foreman printer "Guardian" office, Albert crescent.
Springer B., J.P., man. Moodyville sawmill Co., Swedish and Norwegian vice-consul, Burrard Inlet.
Sproat J., govt. immigration agent, Pelham st.
Stagg J. H., saddler (Douglas & Deighton) Columbia st.
Staley Frank, butcher, London market, Front st.
Stamford J. L., manager Gas Co., Edinburgh st., res Queen's ave.
Starratt George, mill hand (B. S. M. Co.)
Steam Tug Belle, Captain Johnson (R. C. P. Mills.)
Steamer Adelaide, between N. W. and Yale, Ewen & Mayers, prop.
Stewart Finlay, guard, penitentiary.
Stewart Captain F. W., str. Alice, res. North Arm.
Stewart & Cash, Gem saloon, Front st.
Stewart John (S. & Cash), Front st.
Stewart Chas., salesman.
Stewart James, sawyer (R. C. P. Mills.)
Str. Gipsy, Capt. Thompson (R. C. P. Mills).
Str. Stella, Capt. McNair (R. C. P. Mills.)
Stirsky F., watchmaker and jeweller, Columbia st.
Stokes Peter, longshoreman, Richard st.
St. Andrew's Presbyterian Church, Rev. T. Scouler, pastor, Carnarvon st.
St. Charles Indian Church, Rev. E. C. Chirouse, O. M. I.

GRAY & DUMBLETON, } STEAMBOATS AND LAUNCHES. Coal Oil Engines and Machinery of every description. VICTORIA, B. C.

Spencer & Hastings. } For the Finest Photographs go to Hastings, Art Studio, Fort Street, Victoria, B. C. All negatives preserved.

The Latest Fashions received as soon as published, at
A. GREGG & SON, YATES STREET, VICTORIA, B. C.

C. A. Lombard & Co., LEADING MUSIC STORE, VICTORIA, B. C.
Agents for the Bell Organ, Weber and Steinway Pianos.

St. Clair Gus, mill hand (R. C. P. Mills.
St. Louis College, president Rev. J. M. McGuckin, O. M. I., Blackwood street.
St. Paul's R. Episcopal Church, Rev. Thos. Haddon, incumbent, St. John street.
St. Peter's Cathedral, Priest McGuicken, O. M. I., Rev. J. M., Blackwood street.
Stramberg H. M., principal high school, City hotel.
Strang John F., guard at asylum, Pelham st.
Street C. L., carpenter, Agnes st.
Stride Sydney (Turpin & S.), builder, Agnes st.
Sully & Renwick, prop. Mainland carriage factory, Douglas st.
Sully Edward (S. & Renwick), blacksmith, Douglas st.
Suter J. K., prop. and editor " Mainland Guardian," Armstrong st.
Taylor S. M., foreman box makers (R. C. P. Mills), Montreal st.
Taylor Ernest, factory hand, Montreal st.
Temperance Hall, Church st.
The "New Grotto," prop. L. J. Curran.
Terhune M. G., captain tug Iris (Brunette Sawmill Co.)
Teshner Herman, engineer str. Belle (R. C. P. Mills.)
Thomas William, mill hand (R. C. P. Mills.)
Thompson Henry, captain str. Gipsy (R. C. P. Mills.)
Thompson & Bovill, photographers, Columbia st.
Thompson S. J. (T. & Boville,)
Thompson A. C., carriage maker.
Thornton W., tailor (Drysdale & Co.)
[illegible] O. G., carpenter, New Westminster.
[illegible]erney Jas., saloon manager, New Westminster.
Tietjen Wm., prop. Mainland cigar factory, Columbia st., res. Begbie st.
Tietjen A. P., Mainland cigar factory, res. Begbie st.
Todd W. W., carpenter, New Westminster.
Tolmie A. J., Depot Hotel, Columbia st.
Torst Walter, butcher, Sapperton.
Townley J. D. accountant C. P. R., Columbia st.
Townley Mrs. A., Columbia st.
Townsend W. B., prop. London Market, Front st., res. St. Patrick st.
Townsend John, bricklayer, Royal avenue.
Trapp T. J. & Co., hardware, Columbia st.
Trapp S., Lorne st.
Trapp T. J. (Trapp & Co.), Columbia st.
Trew C. N., M. D., surgeon, penitentiary, McKenzie st., res. Mary st.
Turnbull Thos., carpenter, Ellice st
Turnbull James, building contractor, Agnes st.
Turnbull George, carpenter, Douglas st.

LEASK & MORRISON, the Leading Tailors of Victoria.
30 GOVERNMENT STREET.

The B. C. Stationery Company is the Leading Wholesale Stationery, Paper and Blank Book House in Victoria.

Spencer & Hastings. For the Finest Photographs go to Hastings, Art Studio, Fort Street, Victoria, B. C. All negatives preserved.

B. WILLIAMS & CO., Make a SPECIALTY of CHILDRENS' CLOTHING. Examine their Stock before going elsewhere.
JOHNSON STREET, BET. BROAD AND DOUGLAS VICTORIA. B. C.

Erskine's Boot and Shoe Emporium, } Cor. Government and Johnson Sts., Victoria, B. C.

Turnbull Wm., contractor, Edinburgh st.
Turner Geo. (Woods, Turner & Gamble), Royal avenue.
Turner D. G., glazier (R. C. P. Mills), Queen's avenue.
Turner J. J., caretaker cemetery and sexton, Clinton square.
Turner T. G., clerk (Woods, Turner & Gamble.)
Turpin & Stride, builders, Agnes st.
Turpin W. (Turpin & Stride.)
Ure Miss B., milliner (Ellard & C.), res. Mary st.
Uren John, photographer, W[illegible]ite's block, Columbia st.
Union Hotel, Columbia st.
Van Volkenburgh & Bro., butchers, etc., Front st.
Vickers Robert, fireman str. Adelaide.
Vianen W. H., dealer in fish and game, Front st.
Walker & Shadwell, Bon Marche store, Columbia st.
Walker Henry G. (Walker & Shadwell), Columbia st.
Wallace John, carpenter (R. C. P. Mills), Ellice st.
Wales Geo., plasterer, Carnarvon st.
Walsh & Sons, tailors, Columbia st.
Walsh John (Walsh & Sons.)
Walsh Herbert (Walsh & Sons.)
Walsh Thos. (Walsh & Sons), Albert crescent.
Walton Thos., mill hand (R. C. P. Mills.)
Ward G. A. S. C., mill hand (Brunette Sawmill.)
Ward Fred., blacksmith (Brunette Sawmill.)
Warwick Chas., government agent, Royal avenue.
Warwick G, freight checker (C. P. R.)
Watson Rev. C., pastor Methodist Church, Mary st.
Watson John, laborer, Temperance House.
Webb S. H., gunsmith and auctioneer, Columbia st.
Webster John Alfred, gentleman, Rose Bank, Columbia st.
Wellington Chas., baker, Columbia st.
Welsh F., dentist, Room 16, Colonial Hotel.
Wert J. H., contractor, res. Mary st.
Wert Alfred foreman (J. H. Wert), res. Mary st.
West John, logger (R. C. P. Mills), Mud Bay.
Westcott W. S., contractor, Agnes st.
Westminster Brewery, Kehoe H. prop., Sapperton.
Westminster Woollen Manufacturing Co., Front st., J. N. Draper, secretary and treasurer.
White C. H., tinsmith, Royal avenue.
Whitfield Chas., wood turner (R. C. P Mills), Agnes st.
Whiteside M. J., student-at-law, Montreal st.
Whiteside D., government Messenger, Montreal st.
Whittaker H., mill hand (R. C. P. Mills.)
Whitworth Isaac, engineer (R. C. P. Mills), res. Royal avenue.

GRAY & DUMBLETON, } STEAMBOATS AND LAUNCHES. Coal Oil Engines and Machinery of every description. VICTORIA, B. C.

Spencer & Hastings. } Instantaneous Photographing a Specialty. Enlargements in Color or India Ink.

AT THE LEADING TAILORS. LEASK & MORRISON, 304 GOVERNMENT ST. VICTORIA B. C.

A. GREGG & SON, Artist Tailors, Yates Street, Opposite Langley Street, VICTORIA B. C.

C. A. Lombard & Co., LEADING MUSIC STORE, VICTORIA, B. C.
Agents for the Bell Organ, Weber and Steinway Pianos.

White Wm., longshoreman, Richard st.
Wiggins Thomas, gardener, Thomas st.
Wiggins John, constable, penitentiary.
Williams Major, mill hand (R. C. P. Mills), Pelham st.
Williams J. F., stage-driver, Holbrook House.
Williams H. H., attendant asylum, Pelham st.
Winters Henry, screw turner (R. C. P. Mills), Richard st.
Wilson Frederick, student, Camelot cottage, Columbia st.
Wilson T. W., gasfitter, New Westminster.
Wilson David, B. A., principal public school, Mary st.
Wilson James, superintendent of telegraphs, Mary st.
Wilson H. A., operator (C. P. R.), Front st.
Wintemute, Calbick & Co., furniture manufacturers, Columbia st.
Wintemute Robert (W. Calbick & Co.), Queen's avenue.
Wintemute John (W. Calbick & Co.), Queen's avenue.
Wintemute A., (W. Calbick & Co.), Columbia st.
Wintemute Jos., contracter, Columbia st., res. Pelham st.
Wintemute John, wood turner, Pelham st.
Wintemute Geo., apprentice (C. M. McNaughten), Pelham st.
Wise Chas., apprentice.
Wise Joseph M., coal and wood dealer, at Jas. Wise's.
Wise James, general merchant, Front st.
Wise Wm., farmer, Royal avenue.
Wittnayer Wm., farmer, Delta.
Woods Ven. Archdeacon, rector Holy Trinity, rectory Blackwood st.
Woods, Turner & Gamble, Real estate and insurance agents and land surveyors, Columbia st.
Woods C. E., (Woods, Turner and Gamble), Alfred Ter.
Woods E. M. N., student-at-law, Blackwood st.
Wyatt Wm., carpenter (R. C. P. Mills.)
Young Henry, keeper lunatic asylum.
Young Henry, clerk Hall's stationery store, Sapperton.
Zakowski John, barber, Columbia st.

CHINESE DIRECTORY.

Chong Sonog, merchant, Columbia st.
Gem Sing, merchant, Front st.
Gim Lung, Chinese merchandise and labor contractor, Front st.
Hop Lee, Washing, etc., Columbia st.
Kam Chong, tailor and dry goods merchant, Front st.
Kwong On Wo & Co., importers of and dealers in oriental fancy goods, Front st.

The Finest Goods, the Finest Trimmings and the Best Workmanship,
AT THE LEADING TAILORS. LEASK & MORRISON, 304 GOVERNMENT ST. VICTORIA B. C.

Spencer & Hastings. Instantaneous Photographing a Specialty. Enlargements in Color or India Ink.

If you want anything in the Book, Stationery, or Paper Line, enquire C. J. B. Ferguson and you will be sure to get it.

GO TO B. WILLIAMS & CO., for Men's, Youths' and Boys' Clothing.
JOHNSON STREET, BET. BROAD AND DOUGLAS, VICTORIA, B. C.

Headquarters for Boots and Shoes, } ERSKINE'S EMPORIUM, VICTORIA, B. C.

Kwong Sam Long, restaurant, Front st.
Kwong Jay Lung Kee & Co., merchants and labor contractors, Front street.
Lee Chong, merchant, Front st.
Lam Chune, laundry, etc., Columbia st.
Lung Tei, tailor and dry goods, Front st.
Quen Chung, washing and ironing, Ellice st.
Qwong On Lung & Co., groceries, &c., Front st.
Qwong Choy, groceries and provisions, Front st.
Tom Chue, laundry, Merchants square.
Wing Chong, washing and ironing, Columbia st.
Wa Sing, restaurant, Front st.
Wing, Lung & Co., merchants, Front st.
Wo Yuen & Co., Chinese groceries and provisions, Front st.
Yee Chong, groceries, Front st.
Yen Kee, washing and ironing, near Cleveland hotel.
Yet Kee, store Front st.

T. N. HIBBEN & CO.

(Established 1858.)

Booksellers,
Stationers
—AND—
NEWS AGENTS,

Old Masonic Building,

Government Street, Victoria, B. C.

A. GREGG & SON, YATES STREET, VICTORIA, B. C.
The Newest Trousering always on hand.

GRAY & DUMBLETON, } STEAMBOATS AND LAUNCHES.
VICTORIA, B. C. Steam Oil Engines and Machinery of every description.

SPENCER & HASTINGS, Fort St., Victoria, B. C.
Dealers in Photographic Materials. Views of Victoria and Vicinity.

THE COLONIAL BOOT AND SHOE STORE

COLONIAL HOTEL BUILDING, NEW WESTMINSTER.

WILLIAM ROSS,

IMPORTER AND DEALER IN

BOOTS AND SHOES.

NEW WESTMINSTER BREWERY

KEHOE & COMPANY,

BREWERS OF THE VERY BEST ALES.

Sapperton, New Westminster.

FARMERS' HOME!

A TEMPERANCE HOUSE

W. H. HOLDEN, Prop.

Cor. Columbia and Church Sts.

NEW WESTMINSTER, B. C.

Geo. H. Grant & Co.,

FINE BOOTS & SHOES

Rubber Goods,

WHOLESALE - AND - RETAIL.

COLUMBIA ST., NEW WESTMINSTER.

ALEX. HAMILTON,

B. C. Monumental Works

(NEW WESTMINSTER, B.C.)

NEW WESTMINSTER. P. O. BOX, 158.

THOS. OVENS,

MANUFACTURER OF

Buggies, Carriages, Wagons.

BLACKSMITH AND MACHINIST.

All kinds of Machinery, Patent Locks, Safes, Sewing Machines, &c. repaired. Scales adjusted and repaired. Gun-smithing. Horseshoeing a Specialty.

Cor. of Hardwick Square, COLUMBIA STREET.

G. E. WOODS. GEORGE TURNER. G. E. [illegible]

WOODS, TURNER & [illegible],

Land Surveyors, Real Estate Agents

AND CONVEYANCERS,

Commission and Insurance Agents.

Full List of Town and Rural Property in all parts of the District.

Land Surveying in all its branches carefully and accurately done.

MAPS COMPILED.

FIRE INSURANCE AGENCIES.

THE PHENIX OF BROOKLYN, N. Y.
THE LIVERPOOL, LONDON & GLOBE.
ÆTNA INSURANCE CO., OF HARTFORD.

[illegible]

The Celebrated Arctic Refrigerator, Family, Grocers and Large Beef Refrigerators and Butchers Cooling Rooms.

Telephone Call 33.

OFFICES:

NEW WESTMINSTER, B. C., [illegible] BLOCK. VANCOUVER, B. C., [illegible] BLOCK.

Agents of Vancouver for the [illegible] Express Co.

PRINTING ESTABLISHMENT, 34 GOVERNMENT STREET, VICTORIA, B. C.

KEEP A FIRST-CLASS CUTTER FROM NEW YORK.

C. A. Lombard & Co., LEADING MUSIC STORE, VICTORIA, B. C.
Agents for the Bell Organ, Weber and Steinway Pianos.

City Council.

MAYOR, Robert Dickinson, J.P.; ALDERMEN: *St. George's Ward*, Henry Elliott, B. W. Shiles, L. F. Bonson. *St. Andrew's Ward*, John Reid, W. A. Duncan. *St. Patrick's Ward*, D. S. Curtis, J. G. Jaques. *City Clerk*, J. A. Robinson. *Police Magistrate*, T. C. Atkinson, Barrister. *Solicitor for the Council*, T. C. Atkinson, Barrister.

Dominion Government Officials.

Corner Columbia and Mary Streets.

Domion Lands Agent, H. B. W. Aikman; *Inspector of Dominion Lands*, J. S. McDonnell; *Dominion Timber Agent*, T. S. Higginson; *Inspector of Fisheries*, Thos. Mowat; *Collector of Customs, Savings Bank Agent, and Registrar and Surveyor of Shipping*, John S. Clute; *Postmaster*, J. C. Brown; *Assistant*, O. E. Darling; *Governor and Warden of Penitentiary*, A. H. McBride; *Accountant*, W. H. Keary; *Chief Mail Clerk of Trains*, John Rooney.

Provincial Government Officials.

Corner Provost and Clarkson Streets.

Sheriff, W. J. Armstrong; *Deputy*, T. J. Armstrong; *Registrar of Supreme Court and of County Court*, E. A. Jenns; *Deputy Registrar of Titles*, R. W. Armstrong; *Government Agent*, C. Warwick; *Assistant*, E. L. Kirkland; *Immigration Agent*, John Sprott; *Indian Agent*, P. McTiernan; *Governor of Jail*, Wm. Moresby; *Superintendant of Lunatic Asylum*, Jas. Phillips; *Medical Officer*, Dr. R. I. Bentley.

Private Schools and Colleges.

Lorne College, B. Fiennes-Clinton, principal, Sapperton. *St. Louis College*, cor. Blackwood and Agnes streets, Rev. J. M. McGuckin, O.M.I., president. *Ince School*, (Girl's school), Columbia street, Miss Dawson, principal. *Columbia College*, corner Columbia and Blackwood streets, Miss Woods, principal. *Convent of St. Ann*, (Girl's school), Albert Crescent, the Sister Superior, principal.

Churches.

Holy Trinity, (Anglican), cor. Church and Provost streets, Ven. Archdeacon Woods, rector. *St. Paul's*, (Reformed Episcopal), St. John street, Rev. Mr. Haddon, pastor. *Methodist Church*, Mary street, Rev. C. Watson, pastor. *Olivet Baptist Church*, Agnes street, Rev. R. Lennie, pastor. *St. Andrew's* (Presbyterian), corner Blackwood and Carnarvon streets, Rev. T. Scouler, pastor. *St. Peter's* (Roman Catholic), corner Blackwood and Columbia streets, Rev. J. M. McGuckin, priest in charge. *Indian Mission Church* (R. C.), Blackwood street.

THE LEADING TAILORING ESTABLISHMENT 304 GOVERNMENT STREET, VICTORIA, B. C.
KEEP A FIRST-CLASS CUTTER FROM NEW YORK.

APPLY TO J. B. FERGUSON, Victoria, B. C., for Lowest Prices in Wrapping Paper and Paper Bags and School Books.

B. WILLIAMS & CO., Keep always in Stock a First-Class Assortment of Underwear, all Sizes and Prices. See Them.
JOHNSON STREET, BET. BROAD AND DOUGLAS, VICTORIA. B. C.

Immense Assortment of Boots and Shoes. } ERSKINE'S EMPORIUM, VICTORIA, B. C.

HIGH SCHOOL—*Royal Avenue*, H. L. Stramburg, principal.

PUBLIC SCHOOL—*Royal Avenue*, David Wilson, principal.

PUBLIC LIBRARY AND READING ROOM—*Columbia street*, Col. D nald McGregor, manager and librarian.

Societies.

A. F. & A. M.—*Union Lodge, No. 9*, F. Grant, secretary.

C. O. O. F. M. U.—*Pioneer Lodge, No. 93*, H. Gilley, secretary.

I. O. O. F.—*New Westminster Lodge, No. 3*, R. Bonson, secretary.

A. O. U. W.—*Beaver Lodge*, E. A. Jenns, secretary.

A. O. FORESTERS—*Court Lord Dufferin*, John O. McLeod, secretary.

K. of L.—*Excelsior Lodge, No. 5507*, J. McMurphy, secretary.

R. T. of T.—*New Westminster Council, No. 1*, Geo. Murray, secretary.

I. O. G. T.—*Dominion Lodge, No. 4*, S. F. Holt, lodge deputy.

THE MAINLAND—*St. Andrew's and Caledonian Society*, J. Sprott, secretary.

MILITIA—*No. 1 Battery, New Westminster*, Captain W. N. Bole. M.P.P.; Lieut. C. M. McNaughten.

New Westminster Rifles, No. 1 Co., Capt. commanding, E. S. Scoullar; Lieut., W. McColl; Surgeon, C. N. Trew.

New Westminster District.

DESCRIPTION.

Captain Geo. H. Richards, in the "Vancouver Pilot," says: "Fraser River, in point of magnitude and present commercial importance, is second only * to the Columbia on the northwest coast of America. * * * * The cause of its immunity from the dangers and inconveniences to which all great rivers—emptying on an exposed coast, are subject, is obvious; a sheltered strait, scarce 15 miles wide, receives its waters, the neighboring island of Vancouver serving as a natural breakwater, preventing the possibility of any sea arising which would prove dangerous to any vessels."

The district of New Westminster is of varied interest and diverse capacity. The Delta lands are productive in the extreme. Individual enterprise, at great cost, has already brought into cultivation a large area of these lands; a portion of the district is striving, with legislative assistance, to free itself from the incubus of the Derby Company, formed with the object of dyking a portion of the low-lying land, and obtaining certain privileges, felt to be very onerous.

The district of New Westminster comprises the municipalities of Richmond, Ladner's Landing, (or Delta), Surrey, Maple Ridge, Langley, Chilliwhack, (comprising Matsqui and Sumas).

That portion of the New Westminster district lying between Burrard Inlet and Fraser River, and south to the boundary line, presents more signs of awakening

*Query: Next to the Columbia River!—COMP.

GRAY & DUMBLETON. } STEAMBOATS AND LAUNCHES. Coal Oil Engines and Machinery of every description. VICTORIA, B. C.

SPENCER & HASTINGS' ART STUDIO. FORT STREET, VICTORIA, B. C.

A. GREGG & SON, YATES STREET, VICTORIA, B. C. Receive the first Imported Woolens in the City.

THOMAS EARLE,

IMPORTER

WHOLESALE GROCER

AND

COMMISSION MERCHANT.

AGENT FOR ALERT BAY CANNING COMPANY.

WHARF STREET, - - - VICTORIA

THE PIONEER STEAM

COFFEE AND SPICE MILLS

OF

STEMLER & EARLE,

DECOSMOS' BLOCK, GOVERNMENT ST.,

VICTORIA, BRITISH COLUMBIA,

Manufacture the best brands of Coffee and Spices, put up in any style of package desired, at lowest rates.

☞ They also manufacture the celebrated "PIONEER" brand of BAKING POWDER.

J. W. KELLER,
Manufacturer of
Ornamental Centrepieces and Brackets
CORINTHIAN AND DORIC CAPITALS.

Sewer Pipe, Terra Cotta Chimney Tops, Fire Clay and Fire Brick, Plaster, Cement, etc., etc.
COR. YATES & QUADRA STS., VICTORIA, B. C.

C. F. MOORE,
Merchant and Notary Public
Dallas Road,
James Bay.

G. GROWTHER,
WRITING, ORNAMENTAL AND GENERAL
ENGRAVER AND STENCIL CUTTER,
FORT STREET,
NEAR BLANCHARD VICTORIA, B. C.

Inscriptions on Gold and Silver Door and Coffin Plates. Arms, Crests, Ciphers and Monograms Neatly Engraved.

VICTORIA
Boot & Shoe Manufactory,
GOVERNMENT ST., VICTORIA.

ROCK BAY
TANNERY
ROCK BAY, VICTORIA.

W. HEATHORN,
MANUFACTURER OF
MEN'S, WOMEN'S AND CHILDRENS'
BOOTS & SHOES

Sole and Upper Leather, Kip and Calf Skins, Harness Leather, Skirting and Aparajo.

ALSO DEALER IN
RUBBER BOOTS and SHOES of all kinds.

Highest Rates Paid for Hides, Calf and Sheep Skins.

LEASK & MORRISON, PROPRIETORS 304 GOVERNMENT ST., VICTORIA, B. C.

C. A. Lombard & Co., LEADING MUSIC STORE, VICTORIA, B. C.
Agents for the Bell Organ, Weber and Steinway Pianos.

prosperity than perhaps any other part of the province owing chiefly to the completion of the Canadian Pacific, and also to the fact, that in the great delta lands of the Fraser, in the vast numbers of salmon which annually visit that river, and in its valuable tract of timber, and facilities for the manufacturing of lumber, it has held within its boundaries these very resources which the completion of the C. P. R. would necessarily cause to be developed.

But aside from the direct influence which our great national highway may have, in the rich delta lands of the Fraser, lies, to a very great extent, the wealth of New Westminster district; and few, except those who have made themselves personally acquainted with the facts, can have the faintest idea as to the increase in settlement, or the quantity of improvements which mark the history of this place for the last decade.

Those early pioneers, whose ideas of accumulating fortunes were not so extravagant as were those of the no less industrious miners, and who located their homesteads at the mouth of the Fraser, are now, after bearing the burdens which belong to early settlement, in comparatively easy circumstances; but not only this, they have drawn around their standard an army of followers, a colony of industrious settlers who must, in a very few years, convert this section into the most prosperous and flourishing portion of the district.

A trip from Victoria to Vancouver and Port Moody by steamer, and thence by rail to New Westminster, and from that place by steamer again down the Fraser, is one which the traveller can now make with some degree of comfort, and with very little outlay of time or money he may inform himself of the rapid changes which are now going on in that favored portion of the mainland. Such a trip is described by a correspondent of the DIRECTORY in the following letter:

"On the morning of the 24th of December last, we took passage on board the C. P. N. Co.'s steamer Princess Louise, bound for the mainland, and, after steaming along past the many islands which mark the route between Victoria and Plumper's Pass, we found ourselves on the waters of the Gulf of Georgia. The sun was barely up; and all the peaks of the coast range were shining white in their winter robes. But around us the wide Gulf of Georgia lay, just rippled by a balmy breeze, and shimmering like a summer sea. A glorious morning it was for midwinter. Far away on this side and on that, the mighty peak of Mt. Baker, and the blue-gray masses of the Vancouver mountains; nearer, the lower peaks and slopes, with their sharp contrasts of white snow and dark green pine foliage; and all around us the shining waters. A run of two hours carries us across the Gulf, and, passing Point Atkinson light on our left, and Point Gray and English Bay on our right, we enter the first Narrows. With scarcely a perceptible checking of speed, the good steamer bears her way through the "riffle," and the noble expanse of Burrard Inlet opens out before us—a land-locked bay on which the fleets of the world might ride. Yonder on the left the Indian village shines white and neat-looking in the morning sun; and beyond it, Moodyville clusters and clambers about the hillside, above the big mill which is the *raison d'etre* of the little town.

To our right stands the city of Vancouver, the syndicate terminus of the C.P.R., a veritable Phœnix, risen from its own ashes; for but a few months ago when New Vancouver with its hundred new places of business was clustering round and swallow-

J. B. FERGUSON IS WHOLESALE AGENT FOR SHOW CASES, PRINTING PRESSES, PIANOS, ORGANS, Etc.

The Most Elegantly Appointed Tailoring Parlors on the Coast.
LEASK & MORRISON, PROPRIETORS 304 GOVERNMENT ST. VICTORIA, B. C.

GO TO B. WILLIAMS & CO., for Fine HATS AND CAPS, TRUNKS, VALISES, BLANKETS, ETC.
JOHNSON STREET, BET. BROAD AND DOUGLAS, VICTORIA, B. C.

Cheap, Durable & Stylish Boots & Shoes, } ERSKINES' EMPORIUM, VICTORIA, B. C.

ing up old Granville, the fire fiend rose up and in one breath swept the earth clean of both. But one house was left standing. But the plucky inhabitants were only for a moment checked, and, amid the smoke of their destroyed city, immediately began the building of the present one, and the appearance of Vancouver now, with its many substantial and costly buildings, is certainly proof enough of the energy and perseverance of its people. A few years of such work as this year has seen will make Vancouver a city indeed. Steaming on we pass the Hastings Mill, where the big saws hum a duet with those of Moodyville across the water, as they rip the giant pines into marketable lumber; past a wide bay with its flanking point, and then another bay, in which, against a background of tall firs, nestles the little village of Hastings, whose name is known far and wide as the "Brighton" of the mainland. Half a mile above Hastings we enter the second narrows, after steaming through which, the bay widens out again till we reach the mouth of the North Arm, a stretch of water reaching some twelve miles up into the heart of the mountains. Far up this Arm, its crown white with perpetual snow, and reared above its surroundings, stands Mount "Yo," the home of the mountain goat, the black and brown bear, and a favorite resort for a few of our most intrepid hunters. A few miles further on we reach Port Moody, the "parliamentary" terminus, and, landing at the wharf, nearly a mile below the town, and, as the train for New Westminster starts in ten minutes, we have just time to rush into the car, when we are off again.

We move slowly up the yard, with its tangle of sidings and switches, past the town of Port Moody, with its sad memorials, a frost-bitten "boom," and out into the woods beyond, turning back for a last look at the beautiful bay we have left.

The four or five miles of rail to the junction run through a forest which needs all the witchery of summer to make it attractive; but as we turn off at the "Y" we catch a glimpse of the bridges which span the limpid Coquitlam—most pellucid of rivers, and note evidences of the fact that we were approaching the farming country; but New Westminster lies to the right, and we rush into the woods, and on for some miles through a country which is not attractive enough to invite settlement in competition with unoccupied prairie and delta lands. One or two farms are passed, however, then we cross the Brunette, and the long whistle and slackened speed tell us that we are once more approaching civilization. Those houses on the right are the suburb of Sapperton, here, on the left is the Brunette saw mill, on the hill yonder, stands the provincial penitentiary, and below it what was Government House, when the mainland was a separate colony from Vancouver Island, with a governor of its own, and here, right beside us, rolls the broad Fraser, and in a few minutes the Royal City is reached.

RICHMOND MUNICIPALITY.

This municipality includes that part of New Westminster District known as Sea and Lulu Islands, together with all the smaller islands in the North Arm of the Fraser River, and all those contiguous to Lulu Island in the South Arm. The population ranges from 300 to 400. The soil is of superior quality. All the cereals can be successfully grown. Oats average about 75 bushels to the acre, and barley not much less. A large portion of the cultivated land is in timothy meadow, which generally

GRAY & DUMBLETON, VICTORIA, B. C. } STEAMBOATS AND LAUNCHES. Coal Oil Engines and Machinery of every description.

Spencer & Hastings. } For the Finest Photographs go to Hastings, Art Studio, Fort Street, Victoria, B. C. All negatives preserved.

The Latest Fashions received as soon as published, at
A. GREGG & SON, YATES STREET, VICTORIA, B. C.

C. A. Lombard & Co., LEADING MUSIC STORE, VICTORIA, B. C.
Agents for the Bell Organ, Weber and Steinway Pianos.

yields three tons to the acre. Root crops yield abundantly, all being of a large size and excellent quality. Considerable attention has of late been given to the cultivation of fruit trees and the prospects are most favorable. There are three salmon canneries in the municipality—the Richmond C. Co., in the North Arm, and Ewen & Co., and the Phœnix C. Co. (English's), in the South Arm. Two cheese factories are in successful operation, which produce a first-class article. There are three post-offices, viz.: North Arm, Sea Island and Lulu Island. Within easy distance by water from New Westminster, Victoria, Nanaimo and Vancouver, the facilities for reaching these markets are admirable. A tri-weekly steam service to Vancouver would be most acceptable just now, as a lively market for farm and garden produce is rapidly developing itself in that rising city.

MUNICIPAL OFFICERS.—*Reeve*, J. W. Sexsmith; *Councillors*, Alex. Kilgour, W. Nicoll, J. Quigley, Thos. D. Lindsay, Daniel Woodward; *C. M. C.*, O. D. Sweet.

DIRECTORY.

(P.O. Address, Sea Island.)

Boyd Hugh.
Brock John.
Chapman S. D.
Ferris jr., W. D.
Kilgour Alex.
Mellis ——.
McMyn Bros.
McDonald Adam.
McDonald John.
McDonald Thos.
McLeod Alex.
Nicoll Wm.
Shaw James.
Vermilyea J. C., P.M.
Waling Dennis.

(P.O. Address, North Arm.)

Bell James.
Bona Russel.
Byrne Patrick.
Carscallen George.
Carscallen Wellington.
Cornish —— blacksmith.
Daniels Dan.
Daniels A. H.
Dinsmore J.
Errington J. T.
Evans Albert.
Ferguson John.
Faulkner James.
Lawson Jas.
Martinson B.
Mitchell Alex.
Miller Joseph.
Miller James.
Mole Henry.
McDonald Duncan.
McDonald Hugh.
McDowell Saml.
McGee Bros., loggers.
McGee Hugh.
McLeery F.
McMillan D. A.
Rodick Samuel.
Scratchley W. J.
Sexsmith J. W.
Sirr Thomas.
Sirr John.
Smith Duncan.
Smith Kenneth.
Stewart Captain, str. Alice.
Sweet O. D., clerk M.C.
Thornber C.
Welch Henry.

LEASK & MORRISON, the Leading Tailors of Victoria.
204 GOVERNMENT STREET.

The B. C. Stationery Company is the Leading Wholesale Stationery, Paper and Blank Book House in Victoria.

Spencer & Hastings. For the Finest Photographs go to Hastings, Art Studio, Fort Street, Victoria, B. C. All negatives preserved.

B. WILLIAMS & CO., Make a SPECIALTY of CHILDRENS' CLOTHING. Examine their Stock before going elsewhere.
JOHNSON STREET, BET. BROAD AND DOUGLAS VICTORIA, B. C.

Erskine's Boot and Shoe Emporium, } Cor. Government and Johnson Sts., Victoria, B. C.

(P.O. Address, Lulu Island.)

Beadleson Carmi.
Blair Bros.
Bekman Wm.
Bekman John.
Clarke Michael.
Dahl John.
English M. M.
Green John.
Gerard E.
Kidd Thos.
Lee Walter.
Lindsay T. D.
London W. H.
London Charles.
McDonald Hector.
Paine Thos.
Pearson S. M.
Reid David.
Sailes Joseph.
Sharpe E. A.
Steves M. & Sons.
Thirkill Thomas.
Tiffin Hudson M.
Woodward Nathan.
Woodward Daniel.

DELTA MUNICIPALITY.

This highly important agricultural and pastoral section of the District of New Westminster, occupies that portion of the South Arm of the Fraser River that extends from the municipality of Surrey on the east, to the Gulf of Georgia, on the west, embracing within its borders some of the finest land on the Pacific Coast, the section being noted for th remarkable fertility of its soil. The settlement comprises over 40,000 acres of rich Delta land of deep black loam, with a clay bottom, yielding immense crops of timothy hay, oats, barley, wheat, mangold wurtzel, turnips, carrots, potatoes and fruit. Over 25 tons of potatoes have been raised on an acre of Delta land.

There are seven fish canning establishments situated within the municipality, viz.: Delta Canning Co., British Union Packing Co., Wellington Packing Co., British America Packing Co., E. A. Wadham's Cannery, Findlay, Durham & Brodie's Cannery, and the British Columbia Packing Co.

The main outlet of the settlement is Ladner's Landing. This place contains a church, post office, general store, town hall, butcher shop, blacksmith shop, and a boat builder's shop. There is a free wharf for the accommodation of the settlers, at which the regular mail steamers from New Westminster and Victoria call three times per week each way, also the Nanaimo steamers call at this landing once per week. To one seeking a home, with land of exceeding richness, no more inviting spot can be found than the Delta of the Fraser.

Municipal Officers.—*Reeve*, W. H. Ladner; *Councillors*, Wm. Arthur, T. E. Ladner, I. R. Sutherly, Robt. McKee, I. B. Benson; *Clerk and Assessor*, W. McKee.

LADNER'S LANDING OR DELTA DIRECTORY.

(P. O. Address, Ladner's Landing.)

Adams Geo., blacksmith.
Alexander Robt., farmer.
Anderson August, farmer, Crescent Creek.
Argyle Frank, Welbrook farm.
Arthur jr., John, farmer.
Arthur W. T., farmer.
Arthur William, farmer.

GRAY & DUMBLETON, } STEAMBOATS AND LAUNCHES. Coal Oil Engines and Machinery of every description. VICTORIA, B. C.

Spencer & Hastings. } Instantaneous Photographing a Specialty. Enlargements in Color or India Ink.

A. GREGG & SON, Artist Tailors, Yates Street, Opposite Langley Street, VICTORIA B. C.

BANK OF BRITISH COLUMBIA.

(INCORPORATED BY ROYAL CHARTER.)

CAPITAL, £500,000, in 25,000 SHARES of £20 EACH.

WITH POWER TO INCREASE.

Head Office, 28 Cornhill, London, England.

Court of Directors.—Robert Gillespie, Esq., Chairman; Eden Colvile, Esq., Vice-Chairman; James Anderson, Esq., Henry D. Harrison, Esq., Henry E. Ransom, Esq., Sir John Rose, Bart., G. C. M. G.

General Manager.—B. Hughes, Esq. **Bankers.**—Messrs. Smith, Payne & Smiths.

BRANCHES:

SAN FRANCISCO, CALIFORNIA; PORTLAND, OREGON; VICTORIA, NEW WESTMINSTER, VANCOUVER, NANAIMO AND KAMLOOPS, BRIT. COLUMBIA.

AGENTS:

In England, National Provincial Bank of England; North and South Wales Bank, Liverpool; Bank of Liverpool. In Scotland, British Linen Company Bank. In Ireland, Bank of Ireland. In Canada, Bank of Montreal. In New York, Messrs. W. Watson and A. Lang. In South America, London Bank of Mexico and South America. In India, China and Australia, Chartered Bank of India, Australia and China. Hong Kong and Shanghai, Banking Corporation, Hong Kong.

The Bank in London grants Letters of Credit and Drafts on its Branches at San Francisco, in California; Portland, in Oregon; and Victoria, in British Columbia; and similar credits are granted by the British Linen Company, the North and South Wales Bank in Liverpool, and the Bank of Liverpool.

The Bank also purchases or forwards for collection Drafts on the above places.

At the Branches Advances and Discounts are negotiated at current rates, Drafts on all parts of the world are issued, Bullion and Gold dust purchased, and a general Banking business contracted.

Victoria, British Columbia, 1887. W. C. WARD, MANAGER

ALLSOP & MASON,

Real Estate Agents,

CONVEYANCERS & INSURANCE AGENTS

Money Advanced on Mortgage.

Government St, - - Victoria, B. C.

London Office, - 2 Gresham Building, Guildhall.

TURNER, BEETON & CO.,

VICTORIA.

AGENTS FOR

BOUTELLEAU & CO., BRANDY.
H. WALKER & SON, CANADIAN WHISKEY.
W. JAMESON, IRISH WHISKEY.
BOORD & SON, GIN.
G. PRELLER & CO., CLARETS.
DEUTZ & GELDERMAN, CHAMPAGNE.
COCKBURN SMITHE & CO., PORT.
WILLIAM ENGLEBACH, SHERRY.
RAWLINGS & CO., GINGER ALE.
ROSE & CO., LIME JUICE.
M. B. FOSTER & SON'S, ALE AND STOUT.
JOHN HALL & SON'S, POWDER.
DOULTON & CO., VITRIFIED DRAIN PIPE.
GEO. WOSTENHOLM & SON., CUTLERY.
DUNBAR McMASTERS, SALMON TWINE.
JONAS BROOKS & BROS., HUDDERSFIELD REEL COTTON

Any Description of European Goods Imported to order.

Agency of North British and Mercantile Insurance Company, and Guardian Assurance Company.

People's Steam Navigation Co. Steamers and Puget Sound Steamers land at Turner, Beeton & Co's Wharf.

The Finest Goods, the Finest Trimmings and the Best Workmanship,
AT THE LEADING TAILORS. LEASK & MORRISON, 304 GOVERNMENT ST. VICTORIA B.C.

C. A. Lombard & Co., LEADING MUSIC STORE, VICTORIA, B. C.
Agents for the Bell Organ, Weber and Steinway Pianos.

Bain W. H., bookkeeper, Delta cannery.
Baines I. H., machinist.
Barber Alfred, farmer.
Barber Charles, farmer.
Baxter Wm., farmer, Boundary Bay.
Beadleston C., farmer.
Beattie Matthew, school teacher, Canoe Pass.
Bell Robert, steam-boat hand, Canoe Pass.
Belrose G., farmer.
Benson H. D., J.P., farmer, Boundary bay.
Benson John B., farmer, Boundary bay.
Bicorso H., fisherman.
Booth Wm., farmer and stock grower.
Brewster H., farmer.
British American Salmon Cannery Co., Canoe Pass.
British Union Packing Company, Fraser river.
Brooks E. C., Deas Island.
Brown Chris., stock-grower.
Brown E. S., farmer, Chil-och-ken slough.
Burr Jno., farmer, Crescent slough.
Burr Jos. B., farmer, Crescent cr'k.
Burr W. H., Hollywood cottage.
Byron Geo., farmer.
Calhune Tom., farmer.
Calhune J. S., farmer.
Calhune Chas., farmer.
Camadge E., farmer.
Clawson Andrew, farmer.
Clawson Charles, store-keeper, Ladner's Landing.
Cochrane John, farmer.
Cosulich Antonie, fisherman.
Coulter A. H., carpenter.
Crawford Alex., farmer, Crescent slough.
Croucher Rev. —, pastor Trennant Church.
Culverwell Chas. R., farmer.
Delta Cannery Co., Ladner's Landing.
Delta Municipal improvement society.
DeWitt Jos., farmer.
Dixon I., farmer, Westham Isl.
Dixon Chas., laborer.
Dooley John, farmer.
Dunn G. T., farmer.
Dunn C. C., farmer.
Farrer Ed., laborer.
Fernihough J. C.
Fevola S., net tender, Canoe Pass.
Finlay, Durham & Brodie, salmon canners, Deas Island.
Foster W. P., farmer, Annacis Isl.
Friend Chas., fisherman.
Garland J., laborer.
Gilchrist Alex., school teacher, Ladner's Landing.
Good I., telegraph operator.
Gossett W. J., stock-grower, Fraser river, P.O., N.W.
Goudy Wm., farmer.
Gray Robt., farmer, Scotts' rd., P.O., New Westminster.
Green Geo., netman.
Green Chas. F., farmer, Green Croft.
Guichon L., farmer.
Hanna Frank.
Harris Jas. S., farmer, Crescent.
Hicks Henry, farmer.
Hinchcliffe S., book-k'er, W.P.Co.
Hodge H., blacksmith.
Howard Mose, laborer.
Howay Fred., school teacher, Boundary Bay.
Hutcherson E., farmer and fruit-grower.
Hutcherson H., farmer.
Jordan Jos., farmer, Boundary B.

The Finest Goods, the Finest Trimmings and the Best Workmanship,
AT THE LEADING TAILORS. LEASK & MORRISON, 304 GOVERNMENT ST. VICTORIA B. C.

If you want anything in the Book, Stationery, or Paper Line, enquire of J. B. Ferguson and you will be sure to get it.

GO TO B. WILLIAMS & CO., for Men's, Youths' and Boys' Clothing.
JOHNSON STREET, BET. BROAD AND DOUGLAS, VICTORIA, B. C.

Headquarters for Boots and Shoes, } ERSKINE'S EMPORIUM, VICTORIA, B. C.

Kent Wm., farmer, Crescent Cr'k.
Kickbush Geo., laborer.
Kirkland E. L., farmer,
Kirkland John, J. P., farmer, Hazelgrove.
Kirkland Frank, farmer, Hazelgrove.
Kirkland, H. J., contractor, Hazelgrove.
Kittson Robt. E., farmer.
Ladner Thos. E., farmer.
Ladner Wm. A., J. P., M. P. P., farmer.
Laehder Carl, farmer.
Lee Jos., fisherman.
L'Henaff Louis, netman.
London Rich., farmer, Westham Island.
London Charlie, farmer, Westham Island.
Lord Frank, salmon packer, Ladner's Landing.
Lund C., netman, Canoe Pass.
Main Geo. B., farmer, Boundary Bay.
Martin S. J., Farmer, Boundary Bay.
Matherson Robt., farmer.
Matherson Ed., farmer.
Mitchell Nathan, farmer.
Morgan H. R. L, stock-grower.
McBride Jos., laborer.
McBride W., clerk.
McCoy H., laborer.
McDonald, farmer.
McFarlane, farmer.
McKay G., laborer.
McKee D. A., farmer, Bay View Hall.
McKee John J. P., farmer. Bay View Hall.
McKee jr. John, farmer, Solitude.
McKee Robt., farmer, Bloomfield.
McKee Wm., farmer, Bay View Hall.
McKenzie Geo., farmer, Fraser River.
McMillan Hugh, farmer, New Westminster P. O.
McNeeley Thos., gen. merchant.
Norman B., farmer.
O'Brien E., farmer, Boundary Bay.
Oleson John, farmer.
Oliver John, farmer.
Parmeter Thos., farmer, Chilochken slough.
Pienall Frank, farmer.
Pybus Wm., farmer, Crescent Creek.
Raitt F. F., farmer.
Rich H. N., bookkeeper.
Robertson Thos., farmer, Boundary Bay.
Robertson Donald, fisherman.
Robinson John, farmer, Westham Island.
Scott J., farmer.
Seveir F.M., farmer.
Seven Sam., farmer.
Sexsmith C., farmer P. O. Lulu Island.
Siddle Wm., laborer.
Simpson John, farmer.
Skinner Wm. F., stock-grower, Boundary Bay.
Small Wm., laborer.
Steaves H., farmer.
Steeves W. H., farmer, P. O. Lulu Island.
Swanson Paul, watchman (B.A.P. Co.)
Sweet P. W., farmer.
Tasker Wm., farmer, Boundary Bay.
Tambornie Jos., farmer.
Trim H., farmer, Canoe Pass.
Vianen W. H., fisherman.
Wadhams E. A., prop. salmon cannery.

GRAY & DUMBLETON, } STEAMBOATS AND LAUNCHES. Coal Oil Engines and Machinery of every description. VICTORIA, B. C.

SPENCER & HASTINGS, Fort St., Victoria, B. C. Views of Victoria and Vicinity. Dealers in Photographic Materials.

A. GREGG & SON, YATES STREET, VICTORIA, B. C. The Newest Trousering always on hand.

JAMES WARDLE,

DEALER IN

GENERAL MERCHANDISE!

FURS,

Clothing, Groceries, Etc.

HOPE, B. C.

W. ELSON,

Merchant Tailor,

PORT MOODY, B. C.

BROAD CLOTHS AND FINE TWEEDS ALWAYS ON HAND.

SATISFACTION GUARANTEED.

LONDON HOTEL.

Cor. Johnson and Broad Sts.,

VICTORIA, - - B. C.

C. J. PHILLIPS, Prop.

GOODWIN & JORDAN,

Piano Manufacturers.

Tuning & Repairing.

FACTORY:

Fort St., bet. Government & Broad Sts.

First-Class Work Only. Telephone 422.

SPENCER & HASTINGS, Fort St., Victoria, B. C.

Dealers in Photographic Materials. Views of Victoria and Vicinity.

A. G. HORNE & SON,

—IMPORTERS AND DEALERS IN—

GROCERIES, PROVISIONS

CLOTHING, FURNISHING GOODS,

Dry Goods, Produce, Patent Medicines, etc., etc.

S. E. Victoria Crescent, - Nanaimo, B. C.

E. PIMBURY & CO.,

CHEMISTS, DRUGGISTS, BOOKSELLERS & STATIONERS.

—DEALERS IN—

FISHING TACKLE, POCKET KNIVES, TOYS, &c.

Commercial Street, - NANAIMO, B. C.

Orders promptly attended to.

T. N. HIBBEN & CO.

—WHOLESALE AND RETAIL—

BOOKSELLERS AND STATIONERS

VICTORIA, B. C.

ESTABLISHED - - - - 1858.

THE LEADING TAILORING ESTABLISHMENT 304 GOVERNMENT STREET, VICTORIA, B. C.

KEEP A FIRST-CLASS CUTTER FROM NEW YORK.

C. A. Lombard & Co., LEADING MUSIC STORE, VICTORIA, B. C.
Agents for the Bell Organ, Weber and Steinway Pianos.

Walford H., farmer, Scott's road, P. O., New Westminster.
Watson R., farmer, Fraser River.
Westermark Oscar, farmer, Fraser River.
Whitmayer W., farmer, Fraser R.
Williams Geo., salmon canner, Canoe Pass.
Williams John, farmer, near Point Roberts.
Williams Thos., farmer.
Williams John W., farmer.
White Sam., Wellbrook farm.
Wood Rev. J. A., pastor Methodist Church.
Woodward W., boat-builder.
Wright Robt., Canoe Pass.
Young Benj,. B.A. cannery, Canoe Pass.

CHINESE STORES.

Lung Chung, contractor.
Jim Lee, storekeeper and washing.
Kwong Hong Chong & Co.
Kwon On Gee & Co.
Nam Lee.
Tuck Yuen & Co.
Wa Sing, storekeeper.

SURREY MUNICIPALITY.

Extending from the Fraser River to the international boundary, and from the western boundary of Langley to the coast on Semiahmoo Bay and Mud Bay, comprising one hundred and twenty square miles of territory, and within its limits are the thriving settlements of Brownsville, Clover Valley, Elgin, Hall's Prairie, Kensington Prairie, Mud Bay, North Surrey, and the Serpentine. There is a weekly mail from New Westminster, and post offices established at Clover Valley (where there is also a telegraph office), Elgin, Hall's Prairie, and Mud Bay. There are three school districts (with a prospect of a fourth) within the Corporation, all of which have commodious school houses for the accommodation of the settlers' children. There are two churches in the district; at Mud Bay, Presbyterian, and at Surrey Centre, Episcopalian; other denominations hold services in the various school houses. There is a good system of roads throughout the district, which are being im roved every year. During the past year, 1886, the Municipal Council expended between three and four thousand dollars on permanent improvements. There are also two navigable rivers within the district, the Nicomekl and Serpentine, both discharging into Mud Bay. The soil throughout being fertile and productive, is well adapted to the raising of all the cereals, roots, hay, hops, fruit, &c. A large number of settlers have located on the government lands during the past few years; these are making substantial improvements, so that in a short time we trust that this Surrey of ours will have made such rapid advances that its internal development will be the means of inducing many more to come and cast in their lot with us. There are several points in the district where manufacturing establishments could be carried on profitably, and the council are prepared to assist in establishing such schemes within the corporation. There is also a splendid opening for the establishment of a popular summer resort at Semiahmoo Bay, the sands on the beach being very extensive, being dry and hard when the tide is out, where are the most enchanting walks, drives, etc. Bathing facilities are the best that could be desired; the natural scenery is magnificent, and when better known Semiahmoo Bay will become the Naples of B. C. Surrey was first incorporated in 1879.

THE LEADING TAILORING ESTABLISHMENT. 304 GOVERNMENT STREET, VICTORIA, B. C.
KEEP A FIRST-CLASS CUTTER FROM NEW YORK.

APPLY TO J. B. FERGUSON, Victoria, B. C., for Lowest Prices in Wrapping Paper and Paper Bags and School Books.

B. WILLIAMS & CO., Keep always in Stock a First-Class Assortment of Underwear, all Sizes and Prices. See Them.
JOHNSON STREET, BET. BROAD AND DOUGLAS, VICTORIA, B. C.

Immense Assortment of Boots and Shoes. } ERSKINE'S EMPORIUM, VICTORIA, B. C.

MUNICIPAL OFFICERS.—*Reeve*, Thomas Shannon, J.P.; *Councillors*, George Cann, James Punch, John Stewart, Gordon P. DeFoe, Arthur J. Watson. *C. M. C.*, Henry T. Thrift.

SURREY DIRECTORY.

(P.O. Address, Clover Valley.)

Appelle Antoine, farmer.
Anderson Eric P., farmer.
Anderson A. N., farmer.
Bell Rev. William.
Brown James, miner.
Boothroyd George, farmer.
Boothroyd J. F., farmer.
Boothroyd A. J., farmer.
Beveridge Robert, farmer.
Collishaw W., farmer.
Dafoe Gordon P., lumberman, (Councillor.)
Fallowfield Robert, stockraiser.
Fallowfield Thos., farmer.
Jackson Jacob, farmer.
Jackson John, laborer.
Jones William, farmer.
Keith George, farmer.
Lawrensen S. E., logger.
Macdonald J. D., farmer.
MacKay Kenneth, farmer.
Marshall David, farmer.
Miller David, laborer.
Miller James, carpenter.
Milton J. A., farmer.
Milton Arthur, lumberman.
Morton John G., farmer.
Murphy Archibald, farmer.
Murphy Alex., farmer.
Murphy J. C., farmer.
Murphy James, logger.
McCollum J. W., farmer.
McCollum W. A., farmer.
McCollum Charles, teamster.
McKenzie Duncan, postmaster.
McKenzie H. H., farmer.
McKenzie J. C., farmer.
McKenzie Alex., farmer.
Oleson William, laborer.
Pickard John W., farmer.
Pickard Elisha, farmer.
Pickard Thos. W., dairyman.
Parr Edward, dairyman.
Parr E. W., farmer.
Parr Henry, laborer.
Robinson W. James, farmer.
Rush George, farmer.
Reid R. L., school teacher.
Russell George C., farmer.
Shannon Thomas, J. P. (Reeve), farmer.
Shannon William, logger.
Shannon Joseph, contractor.
Smith William, farmer.
Starr J. C., blacksmith.
White James, farmer.
Walker Samuel, farmer.

SERPENTINE SETTLEMENT—(P.O. Address, New Westm'er.)

Bothwell James, farmer.
Bothwell Thos., farmer.
Cann Geo. W., Councillor, farm'r.
Dodson Lewis, farmer.
George sen., John, farmer.
George jr., John, farmer.
Gillis William, farmer.
Gillis Donald J., farmer,
Gordon A. J., farmer.
Hodge Lewis H., farmer.
Johnson William, farmer.
Lister R., farmer.
Lister R. B., farmer.
Lenbeck N. A., farmer.

GRAY & DUMBLETON, } STEAMBOATS AND LAUNCHES. Coal Oil Engines and Machinery of every description. VICTORIA, B. C.

SPENCER & HASTINGS' ART STUDIO. FORT STREET, VICTORIA, B. C.

BLASK & MORRISON, PROPRIETORS 304 GOVERNMENT ST., VICTORIA, B. C.

A. GREGG & SON, YATES STREET, VICTORIA, B. C. Receive the first Imported Woolens in the City.

C. A. Lombard & Co., LEADING MUSIC STORE, VICTORIA, B. C.
Agents for the Bell Organ, Weber and Steinway Pianos.

Moslin Elijah, farmer.
McClughan, sen., W., farmer.
McClughan, jr., W., farmer.
McClughan Andrew, farmer.
McDonah John J., farmer.
Paris J. D., farmer,
Parks Jos., farmer.
Stone W. A., farmer.

BROWNSVILLE—(P.O. Address, New Westminster.)

Douglas John, farmer.
Greenham Thos., laborer.
Hygorth N., capitalist.
Johnson Henry, farmer.
MacDonald John, farmer.
McDolan John, farmer.
McInnis J., farmer.
Nelson Martin, coal burner.
Punch Jas., hotel keeper, Council'r.
Wilson James, farmer.

NORTH SURREY—(P.O. Address, Port Haney.)

Arch Louis, farmer.
Bossie Joseph, farmer.
Caryle Bartholamew, farmer.
Montgomery John, farmer.
Matthews Zacharias, farmer.
Wilson A., farmer.
Williams W., farmer.
Yenasovitch Apostele, fisherman.

(P.O. Address, Elgin.)

Cunningham T., farmer.
Carncross Chas. A., farmer.
Chantrill Henry D., J.P., farmer.
Chisholm G., logger.
Doyle John, teamster.
Faulkner Frank, hotelkeeper.
Hookway Thos., stockgrower.
Holt Chas., seaman.
Janson Andrew, logger.
King John, farmer.
Kickbush Geo., logger.
Kyle R. T., dairyman.
Loree Robt., logger.
McBride Wm., farmer.
McCrae Farquhar, farmer.
McDougall W. C., lumberman.
Preston Samuel, lumberman.
Robinson Tom., logger.
Rowan Duncan, capitalist.
Searle Earnest K., logger.
Smith B. B., storekeeper and postmaster.
Sondel Gustav, farmer.
Stewart John, farmer, Councillor.
Stewart Donald, mail contractor and stage.
Stevenson John, farmer.
West J., logger.

(P.O. Address, Hall's Prairie.)

Bamford Albert, farmer.
Brown Archibald M., farmer.
Brown David W., postmaster
Birtch J., farmer.
Carey Robt., logger.
Cobban W., farmer.
Cardinal J., logger.
Dyker Wm., landscape gardener.
Figg W., laborer.
Hart Andrew A., contractor.
Hallgren Andrew, farmer.
Hazeltine J., farmer.
Jeitzner Joseph, farmer.
Johnson E. C., farmer.
Kueb August, farmer.
Lampheaire J. H., farmer.
McMillan Thos., farmer.
McLennon J. C., schoolteacher.
Mumbach George, logger.
Prothero W., farmer.

GO TO B. WILLIAMS & CO., for Fine HATS AND CAPS, TRUNKS, VALISES, BLANKETS, ETC.
JOHNSON STREET, BET. BROAD AND DOUGLAS, VICTORIA, B. C.

J. B. FERGUSON IS WHOLESALE AGENT FOR SHOW CASES, PRINTING PRESSES, PIANOS, ORGANS, Etc.

The Most Elegantly Appointed Tailoring Parlors on the Coast.
LEASK & MORRISON, PROPRIETORS 304 GOVERNMENT ST., VICTORIA, B. C.

SPENCER & HASTINGS' ART STUDIO, FORT STREET, VICTORIA, B. C.

Cheap, Durable & Stylish Boots & Shoes, } ERSKINES' EMPORIUM, VICTORIA, B. C.

Peirce Edward, farmer.
Rohart Wm., farmer.
Roper sr., John, farmer.
Roper jr., John, lumberman.
Smith G., laborer.
Thrift Henry T., farmer, C.M.C.
Watson A. J., logger, Councillor.
Walworth Jas., trapper.
Walworth Jason, nurseryman.

(P.O. Address, Mud Bay.)

Armstrong John, farmer.
Brewster Chas., contractor.
Brown Duncan R., farmer.
Blinkinsop Wm., farmer.
Hanna R. S., schoolteacher.
Hill James, farmer.
Huck Abraham L., merchant.
Huck Abraham, contractor.
Johnson Daniel, dairyman.
Johnston Isaac, blacksmith.
Johnston sr., James, farmer.
Johnston John, farmer.
Johnston William, farmer.
Johnston jr., James, farmer.
Johnston Mrs. R., farmer.
Levis John, farmer.
Morgan H. R. S., stockraiser.
Oliver Thos., retired, gentleman.
Stein J. W., farmer.
Wade John, farmer.
Wade E. J., farmer.
Woodward Wm., farmer and postmaster.
Woodward John, farmer.

LANGLEY MUNICIPALITY.

This municipality is situated on the south side of the Fraser, and its landing place (Fort Langley) is 17 miles (by the river) from New Westminster. This fort is very near the site of the new city projected before New Westminster was founded. Town lots were sold in it and afterwards exchanged for lots in New Westminster, where it was decided, chiefly for strategic reasons, to adopt the site of the present New Westminster. The municipality has a frontage of about ten miles on the river, and extends back to within two miles of Washington Territory. The soil and climate are especially adapted to the growth of hay. The Salmon Prairie contains upwards of 2000 acres of strong, rich land. The Hudson Bay Co.'s farm is in this municipality. It is drained by the Salmon and Nicomekl Rivers. The Langley road runs through the middle of the district, southwest from the steamboat landing at Langley to the Prairie school house, where it joins the New Westminster and Yale road, thirteen miles from New Westminster. The number of farmers is just double that of two years ago.

LANGLEY DIRECTORY.

(All farmers except where specified.)

Alport John, Aldergrove P. O.
Armstrong W. D.
Bellargo P.
Beruell Chas., Aldergrove P. O.
Berry Richard, Aldergrove P. O.
Berry John, Aldergrove P. O.
Black Thos.
Blackett & White, storekeepers, Langley.
Blackett St. Clair (B. & White.)
Bothwell Jas., Aldergrove P. O.
Bovill A. J.
Boyes John, postmaster, Langley Prairie P. O.

GRAY & DUMBLETON, } STEAMBOATS AND LAUNCHES. Coal Oil Engines and Machinery of every description. VICTORIA, B. C.

Spencer & Hastings. } For the Finest Photographs go to Hastings, Art Studio, Fort Street, Victoria, B. C. All negatives preserved.

The Latest Fashions received as soon as published, at
A. GREGG & SON, YATES STREET, VICTORIA, B. C.

C. A. Lombard & Co., LEADING MUSIC STORE, VICTORIA, B. C.
Agents for the Bell Organ, Weber and Steinway Pianos.

Boyes F.
Brewseau B.
Bromley Jos.
Brown R.
Brown John, Aldergrove P. O.
Bruskey Geo., Aldergrove P. O.
Byram H., Langley Prairie P. O.
Cameron Neil.
Campbell Allan.
Campbell Archibald.
Campbell J. C.
Carr A., Aldergrove P. O.
Carr W., Aldergrove P. O.
Carmen Mrs.
Carefoot Wm., Aldergrove P. O.
Carroll B., Maple Ridge P. O.
Carter Geo., Aldergrove P. O.
Carter Jas., Aldergrove P. O.
Clapp A., Aldergrove P. O.
Clapp T., Aldergrove P. O.
Cleaveland Arthur, Aldergrove.
Coglan Nathan.
Coglan Henry.
Cornock John.
Cosens Geo., Aldergrove P. O.
Cottell Wm.
Coverdale T., Aldergrove P. O.
Cox Marcus, Aldergrove P. O.
Cromarty J.
Crull W. J., Aldergrove P. O.
Davey W.
Davis H.
Dixon J., Aldergrove.
Dingle W. H., Aldergrove,
Duff James, Aldergrove.
Durby J., Aldergrove.
Edge Harriet
Emptage W.
Elkius James.
Fallardeau N.
Ferrill W., Aldergrove P. O.
Findlay D.
Fralander Nills, Aldergrove P. O.
Franklin Benj., Aldergrove P. O.
Fraser Andrew.
Frieseman John, Aldergrove P.O.
Galbraith David, Aldergrove P.O.
Gilchrist Alex., Aldergrove P. O.
Goddard Miss Ellen.
Goddard G., blacksmith.
Goddard R.
Goddard B.
Goldsmith Arthur J., J. P., Aldergrove P. O.
Goldsmith L. J., Aldergrove P.O.
Gray Jas.
Grau E.
Hadden J.
Hairsine.
Haldi Jacob.
Harris H.
Harris J.
Harris S.
Healy L., Aldergrove.
Healy A., Aldergrove.
Heathfey P. J., Aldergrove.
Hicks L., Aldergrove.
Hoff Silas V., Aldergrove P. O.
Holding R. P.
Holding Henry.
Holding Alex.
Houston James.
Housac J., miller.
Hudson Bay Co., storekeepers.
Hughes H. W.
Issacsen C., fish foreman.
Jackman Phillip, storekeeper, Aldergrove.
James James.
Jameson John.
Jenkins Arthur, P. O. address, Maple Ridge.
Jenkins John P. O. address Maple Ridge.
Jenkins W., P. O. address, Maple Ridge.
Johnstone H., Aldergrove P. O.
Johnstone J. M.
Jolly John.
Kinnevau J.

LEASK & MORRISON, the Leading Tailors of Victoria.
304 GOVERNMENT STREET.

Spencer & Hastings. For the Finest Photographs go to Hastings, Art Studio, Fort Street, Victoria, B. C. All negatives preserved.

The B. C. Stationery Company is the Leading Wholesale Stationery, Paper and Blank Book House in Victoria.

B. WILLIAMS & CO., Make a SPECIALTY of CHILDRENS' CLOTHING. Examine their Stock before going elsewhere.
JOHNSON STREET, BET. BROAD AND DOUGLAS VICTORIA, B. C.

Erskine's Boot and Shoe Emporium, } Cor. Government and Johnson Sts., Victoria, B. C.

King A., lumberman.
Kirby W. O., Aldergrove.
Knox James, J. P., Aldergrove.
Kummette F.
Larmon N.
Latimer John.
Latimer Miss.
Lawrence Gilbert, Aldergrove.
Legger Mrs. W. A.
Mackie Jas., J. P.
Maxwell John.
Medd W.
Michaud H.
Michaud J.
Miller John.
Mitchell Samuel.
Monahan Martin.
Monahan Sam.
Monahan Robt.
Moore B. F., Aldergrove P. O.
Moore S. M., Aldergrove P. O.
Morrison P.
Morrison J.
Morrison Kenneth.
Morrison Hector,
Morrison Wm.
Morrison Alex.
Morrison P.
Mufford Thos.
Mufford Jos.
Mufford Abraham.
Mufford Wm., school teacher.
Murchison Alex.
Murchison jr. Alex.
Murchison John.
Murray Paul.
Murray John.
Murray Will.
Mutrie H.
McAdams Jas., Maple Ridge P.O.
McAdams jr. Jas., Maple Ridge P. O.
McAdams Wm., Maple Ridge P.O
McCarty A., school teacher.
McClean J., Aldergrove P. O.
McClellan J.
McClughan S.
McCullum J., Aldergrove P. O.
McDonald John, Aldergrove P.O.
McDonald John.
McEwan W.
McGilles A., Aldergrove P.O.
McGrear J., Aldergrove P. O.
McIntyre Archie, farm laborer.
McIver Kenneth.
McIver Murdoch.
McKay Gilbert.
McKee Robert.
McLennan D. M.
McMillan D.
McMillan M.
Nadeau Peter.
Nelson D. K.
Nelson J. K.
Nelson N.
Norris Robt.
Norris jr. Robt.
Norris John.
Norris Silas.
Oakes Robt.
Osborn Richard.
Page D.
Patterson John, Wesleyan Mission.
Peacock Julian, Aldergrove P. O.
Pike Wm.
Plaxton R., school teacher.
Pollard Robt., Aldergrove P. O.
Pope John, Aldergrove P. O.
Pratt John, baker.
Rawlinson G.
Rawlinson W. H.
Richardson W.
Richardson D.
Richardson A.
Rich J. B.
Rowen R.
Safron Mike,
Secord W., Aldergrove P. O.
Shiles B. W., Aldergrove P. O.

GRAY & DUMBLETON, } STEAMBOATS AND LAUNCHES. Coal Oil Engines and Machinery of every description. Victoria, B. C.

Spencer & Hastings. } Instantaneous Photographing a Specialty. Enlargements in Color or India Ink.

A. GREGG & SON, Artist Tailors, Yates Street, Opposite Langley Street, VICTORIA B. C.

AT THE LEADING TAILORS. LEASK & MORRISON, 304 GOVERNMENT ST. VICTORIA B. C.

C. A. Lombard & Co., LEADING MUSIC STORE, VICTORIA, B. C.
Agents for the Bell Organ, Weber and Steinway Pianos.

Shortreed R., Aldergrove P. O.
Shoulder John.
Sinclair W., postmaster, Langley.
Small G. R., Aldergrove P. O.
Smith John.
Snyder H., Aldergrove P. O.
Spence Peter.
Stoddart Thos.
Stoddart Adams.
Strobel —, Aldergrove P. O.
Tait Rev. A., Presbyterian min'r.
Taylor Jas., hotel-keeper.
Titmus Sam.
Titmus Herbert.
Titmus Miss Rose, governess.
Thorburn R., carpenter.
Towle George.
Towle Wilson.
Towle David.
Towle Stanley.
Towle R.
Towle Ida, dressmaker.
Towle Eliza, storekeeper.
Thorburn R., carpenter.
Turnbull T., carpenter.
Tyre —.
Underwood G.
Vanetta W. H., P. O. Aldergrove.
Vivian Henry.
Walker John, Aldergrove P.O
Walker Sam., Aldergrove P. O.
Watson Thos., Aldergrove P. O.
Watson John, Aldergrove P. O.
Watson Robt., Aldergrove P. O.
White F (Blackett & White.)
Whyman E., post master, Aldergrove P. O.
Wick John, Aldergrove P. O.
Wilkie Otway.
Williams A.
Word John, Aldergrove P. O.
Worley William, sawyer.
Wurrell Fred.
Yeoman Chas.
Yeoman John.
Yorkson Ebenezer.

CHILLIWHACK MUNICIPALITY.

MATSQUI AND SUMAS.

This municipality, sometimes called the garden of the Province, comprises the two settlements of Chilliwhack and Sumas, the former being bounded by the towering peaks of Cheam Mountain and the latter by the Sumas Mountain and Lake—both settlements lying upon the south side of the Fraser, also Fernycoombe and Harrison Mouth.

In or near the centre of the municipality is a rising town, appropriately called Centreville, having been laid out by Mr. I. Kipp, who owns most of the adjoining property. Seven miles below Centreville is lower Sumas. The land at Sumas is mostly very low and flat, and liable to be flooded. Sumas Lake occupies about 11,000 acres. Matsqui, or Riverside, settlement, contains many thousands of acres of fertile land.

The settlement covers a very large extent of ground, bounded on W. by Langley and Maple Ridge, on S. by 49th parallel, on the E. by eastern line of New Westminster District, and on N. by mountains of Coast Range. The climate is healthy and singularly invigorating. The scenery around the neighborhood of Chilliwhack is grand, and for a lover of nature it would be difficult to find a more beautiful spot. The steamboat landing for Chilliwhack is one mile from Centreville. Cheam peak,

The Finest Goods, the Finest Trimmings and the Best Workmanship,
AT THE LEADING TAILORS. LEASK & MORRISON, 304 GOVERNMENT ST. VICTORIA. B. C.

If you want anything in the Book, Stationery, or Paper Line, enquire of J. B. Ferguson and you will be sure to get it.

GO TO B. WILLIAMS & CO., for Men's, Youths' and Boys' Clothing.
JOHNSON STREET, BET. BROAD AND DOUGLAS, VICTORIA, B. C.

Spencer & Hastings. Instantaneous Photographing a Specialty. Enlargements in Color or India Ink.

Headquarters for Boots and Shoes, } ERSKINE'S EMPORIUM, VICTORIA, B. C.

just outside the bounds, is really seven mountain tops, one behind the other, with beautiful valleys between.

A railway company has been formed to run a line from Popcum, a few miles above Chilliwhack, to Ladners' Landing, a distance of about 70 miles, which will greatly benefit the agricultural country south of the Fraser.—(Mr. Picken's pamph.)

CHILLIWHACK DIRECTORY.

Agassiz A., farmer, P. O. Agassiz station.
Agricultural Society Grounds, Centreville, Chilliwhack.
Armstrong J., farmer.
Ashwell Geo. R., J. P., importer and dealer in general merchandise, Chilliwhack landing.
Allitt ——, farmer.
Bayley Wm. H., farmer.
Barber John, farmer.
Barker John, in charge of store at Harrison river.
Bartlett Thos. & Co., farmers' store and hotel.
Bartlett Chas., hotel keeper.
Bell Geo., farmer.
Bell Wm., farmer.
Bicknell D., farmer.
Blanchard Gus., laborer.
Braanick J., farmer.
Branchflower Wm., farmer.
Brown C., farmer.
Brown Wm., farmer.
Bruce Jas., laborer.
Burritt H. E., blacksmith.
Calkins Wm. (Bartlett & Co.)
Campbell Jno. A., farmer.
Cawley Alfred, farmer.
Cawley, sr., Samuel, farmer.
Cawley, jr., Samuel, farmer.
Cawley Wm., farmer.
Campbell John, farmer.
Carr D., farmer.
Caughill Geo., farmer.
Chadsey Jas. L., miller
Chapman B., farmer.
Chapman G., farmer.
Chapman E., farmer.
Chapman Jas. H., farmer.
Chapman John, farmer.
Charlton Geo., farmer.
Chittenden Geo., farmer.
Colbeck Thos., farmer.
Cross John, laborer.
Davison A., blacksmith.
Davison D., farmer.
Dunville T., farmer.
Evans Mrs., dairy farm.
Falon T., farmer.
Falt J. P., farmer and bl'ksmith.
Forsyth Mrs., farmer.
Ford Wm., farmer.
Ford S., farmer.
Fussell R., farmer.
Germain J., farmer.
Gibson Beattie, farmer.
Gibson Geo., farmer.
Gibson Jas., farmer.
Gibson John, farmer.
Gibson Luke, farmer.
Gill Rev W., Anglican clergyman.
Gillanders C. W., farmer.
Gillanders Donald, farmer.
Gillanders Albert, school teacher.
Gillanders Milton, farmer.
Good Geo., farmer.
Goodell J., farmer.
Greer Samuel, farmer.
Greyell E., farmer.
Greyell David, farmer.
Greyell Edward, farmer.
Greyell Peter, farmer.
Hall W. B., farmer.
Harrison Mrs. M., trader and boarding house.

GRAY & DUMBLETON, } STEAMBOATS AND LAUNCHES. Coal Oil Engines and Machinery of every description. VICTORIA, B. C.

SPENCER & HASTINGS, Fort St., Victoria, B. C. Dealers in Photographic Materials. Views of Victoria and Vicinity.

A. GREGG & SON, YATES STREET, VICTORIA, B. C. The Newest Trousering always on hand.

KEEP A FIRST-CLASS CUTTER FROM NEW YORK. VICTORIA, B. C.

C. A. Lombard & Co., LEADING MUSIC STORE, VICTORIA, B. C.
Agents for the Bell Organ, Weber and Steinway Pianos.

Henderson Bros., general merchandise and tinware, and harness and saddle mfg., Chilliwhack landing.
Henderson A. C., farmer.
Henderson Dr., surgeon.
Henderson Hunter (Henderson Bros.)
Henderson Isaac, machinist.
Henderson John C., general merchant.
Holland Wm., farmer.
Hooper John, harness maker.
Huff Wm., farmer.
Irwin T. H., farmer.
Jesperson H., farmer.
Jones Chas., farmer.
Kipp E., farmer.
Kipp Henry, farmer and emigration agent.
Kipp Isaac, farmer.
Kitchen Thos., farmer.
Kerr Jos., farmer.
Laidlaw Thos., farmer.
Lindell A. F., farmer.
Lapum Jesse S., farmer.
Livingstone R., plasterer.
Laidlow T., farmer.
Long R., farmer.
Malloy Geo., farmer.
Martin Jos., farmer and mill-owner.
Martin Fred., mill-owner.
Matheson Bros., farmers.
Mercier John, blacksmith.
Miller J. W. (Thomson & Co.)
Miller Jas., farmer and mill wright.
Monroe Jas., farmer.
Monroe Gilbert, farmer.
Monroe N., farmer.
Munroe S., farmer.
Murray Jas., farmer.
McBride S., farmer.
McConnell J, farmer.
McCrea and Campbell, farmers.
McCutcheon John, telegraph operator.
McDonald A., farmer.
McDonald Mrs., trader.
McDonald F., Harrison mouth.
McDonald W., farmer.
McGee T. H., farmer.
McKeever Geo., farmer.
McLean Dr., surgeon.
McLean D., farmer.
McLean Malcome, farmer.
McSween & McDonald, farmers.
McGuire Jas. H., farmer.
Nelems David, farmer.
Nelems Wm., farmer.
Neven D., farmer and blacksmith.
Nowel Reuben, farmer.
Nowel J. H., farmer.
Newby Wm., farmer.
Patterson Jas., farmer.
Peers Jos., post office, Chilliwhack landing.
Prest Wm., farmer.
Ramsay Hugh, farmer.
Reece Jonathan, farmer.
Reeves A., farmer.
Rutherford Geo., farmer.
Rush Geo., farmer.
Ryder C. S., farmer.
Ryder Jas., farmer.
Ryder John, farmer.
Roulstin Geo., laborer.
Russell J. M., farmer.
Sabiston John, laborer.
Snyder W., farmer.
Snyder C., farmer.
Solway J., farmer.
Stevenson Robt., miller.
Stady John farmer.
Stady Henry, farmer.
Sweetman M, farmer.
Smith Andrew, farmer.
Thompson Alex., farmer.

THE LEADING TAILORING ESTABLISHMENT 304 GOVERNMENT STREET, VICTORIA, B. C.
KEEPS A FIRST-CLASS CUTTER FROM NEW YORK.

SPENCER & HASTINGS, Fort St., Victoria, B. C.
Views of Victoria and Vicinity.
Dealers in Photographic Materials.

APPLY TO J. B. FERGUSON, Victoria, B. C., for Lowest Prices in Wrapping Paper and Paper Bags and School Books.

B. WILLIAMS & CO., Keep always in Stock a First-Class Assortment of Underwear, all Sizes and Prices. See Them.
JOHNSON STREET, BET. BROAD AND DOUGLAS, VICTORIA, B. C.

Immense Assortment of Boots and Shoes. } ERSKINE'S EMPORIUM, VICTORIA, B. C.

Thomson & Co. J. W., traders and general dealers.
Thompson Robert, farmer.
Thompson Robt. jr., farmer.
Tate Rev. C. M., farmer.
Turner Chas., farmer.
Turner Samuel, farmer.
Valens J., farmer.
Vedder Volkert, farmer.
Vedder Adam S., farmer.
Vickerson E., boot maker and farmer.
Walker Chas., farmer.
Walser P., farmer.
Ward Jas., farmer.
Webb Geo., farmer.
Webb H., farmer.
Wilder D. S., farmer.
Wells A. C., J. P., cheese factory.
Wheeler Mark, farmer.
Whitfield R., trader and bootmaker.
Williams Robt., farmer.
Wilkinson J. T., custom shoemaker, Centreville.
Virgie Chas., farmer.
Young C. T., farmer.
Yuen Shun, grocer.

FERNY COOMBE

Comprises the country on the North bank of the Fraser along the line of the C. P. Railway from Farr's Bluffs (about four miles above Harrison mouth) to Sea Bird Bluffs, a distance of twelve miles.

It takes its name from the Ferny Coombe farm, which is situated at Agassiz station, about the centre of the settlement, and is the second oldest farm on the Fraser valley, having been started in the spring of 1862 by L. L. Agassiz, Esq., formerly an officer of the 23rd Royal Welsh Fusiliers.

There is about 12,000 acres of the best agricultural land in this valley, but owing to lack of roads, etc., it has not attracted much attention until the last two years, since when the land has been pretty generally taken up by new settlers owing to the building of the C. P. Railway through the heart of it. This valley also extends to the Harrison Hot Sulphur springs, situated on Harrison Lake, a distance of about five miles from the station, and which are fast coming into popular notice as a health resort, owing to the curative powers of the waters, which issue out of the rocks boiling hot. There is already a first-class hotel at these springs, and they bid fair to have a very beneficial influence in the way of a market upon the rest of the settlement, as soon as a projected tram road to the station is in operation.

FERNY COOMBE DIRECTORY.

(P. O. Address Ferny Coombe.)

Agassiz L. A., J. P., postmaster.
Agassiz J. B., farmer.
Agassiz Mrs. C., Ferny Coombe Farm.
Bell D. L., farmer.
Brown J. R., man. hot springs.
Burkitt John, farmer.
Cameron Norman, farmer.
Coldback Frank, farmer.
Coat O., farmer.
Dumais Z., farmer.
Farr Jos., farmer.
Farr E., farmer.
Greyell E., farmer.
Greyell Abell, farmer.
Greyell Henry, farmer.

GRAY & DUMBLETON, } STEAMBOATS AND LAUNCHES. Coal Oil Engines and Machinery of every description. VICTORIA, B. C.

SPENCER & HASTINGS' ART STUDIO. FORT STREET, VICTORIA, B. C.

A. GREGG & SON, YATES STREET, VICTORIA, B C. Receive the first Imported Woolens in the City.

LEASK & MORRISON, PROPRIETORS 304 GOVERNMENT ST. VICTORIA, B. C.

C. A. Lombard & Co., LEADING MUSIC STORE, VICTORIA, B. C.
Agents for the Bell Organ, Weber and Steinway Pianos.

Galbraith David, farmer.
Holtby W., farmer.
Hicks Tom., farmer.
Hicks Young, farmer.
Irkman C., telegraph operator and station master.
Jones W. D., carpenter.
Lower G., farmer.
Lennon, section foreman.
Pase Ed., farmer.
Parringham F., farmer.
McDonald J., farmer.
McDonald jr. J., farmer.
McDonald Royal, farmer.
McEwan Malcolm, farmer.
McEwan Dan., farmer.
McRae Alex., farmer.
Merchant Ike, farmer.
Nelson C., farmer.
Roperston D., farmer.
Rooks C., farmer.
Rye M., farmer.
Scripture F., farmer.
Trotter C., farmer.
Walker Wm., farmer.
Walker jr. Wm., farmer.
Woods J., farmer.

PORT MOODY.

At first the declared terminal point for the greatest railway system on the American continent (that of the C. P. Railway) and excited by the outlay on public works, consequent on the intention of the Dominion Government to finish here the transcontinental railway, many public and private buildings were here erected. Port Moody and its surroundings loomed up as of the largest importance and the great city of the future. But "put not your trust in any child of man," received another exemplification in its case. The railway passed into the hands of a syndicate, and the latter soon declared their intention, since carried out, of continuing their railway to Coal Harbor, or some twelve miles nearer to the entrance of Burrard Inlet. The local government, which held a reserve at that point, made over 6000 acres to the company in aid of the undertaking, with forfeiture of $250,000 if not completed in a certain time, now expired. The Government still held a larger portion, viz: 14,000 acres. The new town called Vancouver will, no doubt, be of some detriment to Port Moody. This latter, owing to the combined energy of its people and those of New Westminster, is connected by railway with New Westminster, to the advantage of both. It has been said that the C. P. R. would have connected with New Westminster in any case without the very liberal monied contribution of the Royal City. Port Moody will, no doubt, be a place of very great importance. The distance from Port Moody to New Westminster is six miles, and to Victoria City 105 miles. And now comes the account of the death of Colonel (now General) Sir Richard Clement Moody, whose name was left to the terminus of the C. P. Railway; and the real father of New Westminster, by whose advice the Royal City was removed from Langley to its present location.

PORT MOODY DIRECTORY.

Achorn W. W., engineer (P.L.C.)
Alderson W. M., bookkeeper.
Allen James, mill hand (P.L.C.)
Allen M., mill hand (P.LC.)
Annand Geo., pro. Pacific hotel.
Annand Alex., contractor.
Armstrong W. G., constable.
Aston Chas., baggageman C.P.R.

SPENCER & HASTINGS' ART STUDIO.
FORT STREET, VICTORIA, B. C.

The Most Elegantly Appointed Tailoring Parlors on the Coast.
LEASK & MORRISON, PROPRIETORS 304 GOVERNMENT ST. VICTORIA, B. C.

J. B. FERGUSON IS WHOLESALE AGENT FOR SHOW CASES PRINTING PRESSES, PIANOS, ORGANS, Etc.

GO TO B. WILLIAMS & CO., for Fine HATS AND CAPS, TRUNKS, VALISES, BLANKETS, Etc.
JOHNSON STREET, BET. BROAD AND DOUGLAS, VICTORIA, B. C.

Cheap, Durable & Stylish Boots & Shoes, } ERSKINES' EMPORIUM, VICTORIA, B. C.

Astell S., carpenter.
Austin Chas., fireman.
Austin E. E., engineer.
Baily C. A., sawyer (P.L.C.)
Backus John, locomotive eng'r.
Barnhart P. A., pass. conductor.
Bales S. D., sawyer (P.L.C.)
Barker N., fireman.
Benedikt R. H., Genl. Supt. Sec.
Bennett E., brakeman.
Boyle John, clerk C.P.R.
Bouchard Denis, millhand (P.L.C.)
Boyd Harry, screwturner (P.L.C.)
Brisbois Joe, conductor C.P.R.
Brown D. E., fr'gt and pass. agt.
Brown F., train baggageman.
Brett James, baker.
Burns J C., conductor.
Burnett Jas., carpenter.
Burnett H. J. A., gentleman, res. Murray st.
Burnett Frank, millhand (P.L.C.)
Butchart Geo., J. P.
Butchart Norval, orchardist.
Buttery N., baggagemaster.
Cash S. A., in charge of mechanical department, Port Moody.
Cavanaugh R., brakeman.
Choate E., bridge superintendent.
Chadwick B., locomotive fireman.
Connon E. H., clerk (C. P. R.)
Clarke James A., real estate owner, res. Douglas st.
Cote Joseph, butcher.
Conover C. T. (Pioneer Lumber Co.)
Cole J., brakeman.
Cook E., teamster.
Cooksley E., overseer (C. P. R.)
Copeland E., train baggageman.
Cowderoy & Taylor, general merchandise, Clarke st.
Cowderoy John J. (Cowderoy & Taylor), res. Murray st.
Creelman H., engineer.
Curtis Geo., machinist.
Darling N., prop. Gilbert House.
Dana A. J., purchasing agent (C. P. R.)
Davies Arch., conductor.
Davis Willis, conductor.
Davis Jonathan, miner.
Dockrill Jos. (Pioneer Lumber Co.)
Dodd W. S., station master.
Doig Jas., conductor.
Downie Wm., asst. supt. (C. P.R.)
Either F., brakeman.
Ellis R. H., clerk.
Elson Wm. (Renier & Elson), Clark st.
Elwood Jas., fireman.
English Jas., brakeman.
Evans W. H., locom. engineer.
Ewing W. A., engineman (C.P.R.)
Fagan Jas., clerk.
Fagan P., mechanical engineer.
Fales W., general merchandise, Clarke st.
Farmer T. D., coach repairer.
Ford G., express superintendent.
Ford Matthew, mill hand (P.L.Co.)
Forrest W. H., clerk.
Forrest A. B., freight foreman.
Fraser Norman, drayman.
Fraser Peter, car repairer.
Fraser J., telegraph operator.
Fraser John, foreman.
Frame H., clerk (Pacific Hotel.)
Fromme J. F., watchman.
Fromme Martin, clerk (W. Fales.)
Gavin J. J., passenger conductor.
Gibson Jos., fireman.
Grant D. B., general merchandise.
Graves A., locomotive engineer.
Gray David, fireman.
Greer J. H., train baggageman.
Griffets Ellis, carpenter.
Griffith Geo., laborer.
Hammond Frank, sectionman.

GRAY & DUMBLETON, } STEAMBOATS AND LAUNCHES. Coal Oil Engines and Machinery of every description. VICTORIA, B. C.

Spencer & Hastings: } For the Finest Photographs go to Hastings, Art Studio, Fort Street, Victoria, B. C. All negatives preserved.

LEASK & MORRISON, the Leading Tailors of Victoria. 304 GOVERNMENT STREET.

The Latest Fashions received as soon as published, at
A. GREGG & SON, YATES STREET, VICTORIA, B. C.

C. A. Lombard & Co., LEADING MUSIC STORE, VICTORIA, B. C.
Agents for the Bell Organ, Weber and Steinway Pianos.

Harrison J., clerk (C, P. R.)
Haskall S., carpenter.
Hazelwood W. B., surveyor.
Henderson Stanly, clerk (C.P.R.)
Hillman R. P., gentleman.
Horne John, laborer.
Hosker E., locomotive engineer.
Howe J., brakeman.
Howse A. R., agent "Port Moody Gazette."
Hurley Thomas, sectionman.
Hutton L. W., brakeman.
Jackson David, car repairer.
John E., mill hand (P. L. Co.)
Johnston John sr., hotel prop.
Johnston John, jr., res. end North road.
Johnston Wm., res. end North road.
Jones Dashwood, express messenger (C. P. R.)
Kauffman Chas., brakeman.
Kearns B., brakeman.
Kelly R. B., prop. Caledonia Hotel.
Kelly Thos., screwturner (P.L.Co.
Kimball D., brakeman.
King J., brakeman.
Kirby E., locomotive engineer.
Kirk Wm., brakeman.
Lake Herbert D., clerk (Cotes' butcher shop.)
Lansing J. G., laborer.
Lehman Samuel, contractor.
Levi Thos., proprietor Winnipeg House.
Lloyd W. E., clerk, Elgin House.
Lundbom A. W., real estate broker, Douglas st.
Lyden J. K., tie maker.
Madigan J., brakeman.
Martin John, mill hand (P.L.Co.)
Macbeth M., clerk, post office.
McCoskery George, prop. Elgin House.
McCarthy M., car repairer.
McDonald D. L., brakeman.
McDonald J. D., brakeman.
McDonald D. J., school teacher.
McDonald John J., mill hand (P. L. Co.)
McFadden C., brakeman.
McKenzie Alex., brakeman.
McKay T., contractor.
McKaracher, Jno., machinist.
McLeod Wm., brakeman.
McLean Alexander, carpenter.
McLaughlin Geo., carpenter.
McNaughten P., express mess., (C. P. R.)
McRae Angus, lumberman.
Miller W. O., asst. supt. secretary.
Milword John, planer (P. L. Co.)
Morrison Alex., conductor.
Moore L., clerk (C. P. R.)
Moore Garrett, tiemaker.
Moore M. C., foreman (P. L. Co.)
Moore J. R., teamster (P. L. Co.)
Moore Chas., mill hand (P. L.Co.)
Morse A. R., mechanical engineer.
Morrow J., clerk (C. P. R.)
Morton Harry (locomotive engineer.)
Muir Dave, conductor.
Mulhall J. J., accountant (C.P.R.)
Murchie David, carpenter.
Murphy J., express messenger (C. P. R.)
Murray Martin, sectionman.
Murray John sr., property-owner.
Murray John jr., butcher.
Murray Jas., tie maker.
Nelson F. F., checker (C. P. R.)
Nicholson Wm., fireman.
Noon Allen, contractor.
Owens F., brakeman.
Parker John R., sawyer (P.L.Co.)
Percival J., passenger conductor.
Peterson Jno., ticket clerk (C.P.R.)
Peterson Chas., carpenter.

B. WILLIAMS & CO., Make a SPECIALITY of CHILDRENS' CLOTHING. Examine their Stock before going elsewhere.
JOHNSON STREET, BET. BROAD AND DOUGLAS VICTORIA. B. C.

The B. C. Stationery Company is the Leading Wholesale Stationery, Paper and Blank Book House in Victoria.

LEASK & MORRISON, the Leading Tailors of Victoria.
204 GOVERNMENT STREET.

Spencer & Hastings: For the Finest Photographs go to Hastings, Art Studio, Fort Street, Victoria, B. C. All negatives preserved.

Erskine's Boot and Shoe Emporium, } Cor. Government and Johnson Sts., Victoria, B. C.

Phalan P., express agent.
Pioneer Lumber Co, (Ld.). J. B. Tiffin, president and manager; C. T. Conover, secretary; Jos. Dockrill, treasurer.
Pogue Thos., contractor.
Port Moody Gazette, office Murray st., A. R. Howse, agent.
Post office, Queen's st., D. B. Grant, postmaster.
Preston W. T., clerk (C. P. R.)
Price Joseph, clerk (Winnipeg House.)
Quackenbush D., brakeman.
Raith Fred., employ C. P. R.
Renier & Elson, merchant tailors, Clarke st.
Renier P. S. (Renier & Elson), Clarke st.
Resteen George, passenger conductor
Rhoder C., brakeman.
Rhodes C.W., Paymaster (C.P.R.)
Righter P., locomotive engineer.
Robinson R., car checker.
Router Harry, bar-tender (Elgin House.)
Royal Wm., laborer.
Salsbury W. F., local treasurer (C. P. R.)
Scott J. T., manager Caledonia Hotel.
Scott J. R. clerk (Caledonia Hotel.)
Shannon John, laborer.
Shelton Giles, Car inspector.
Sinclair F., baggage agent.
Skates W. F., book keeper.
Smith W., clerk.
Smith John, mechanical engineer.
Solloway L. S., employ C. P. R.
Sparrow J., locomotive engineer.
Strong O. K., telegraph operator.
Sutherland John, sectionman.
Taylor John, J. P., res. John st.
Taylor George (Cowderoy & T.), res. Clarke st.
Taylor George, fireman.
Tays Jos., teamster.
Tays Alex., teamster.
Telephone office, Elgin House.
Terhune W., district freight and passenger agent's secretary.
Thompson H., brakeman.
Thompson Geo., property-owner.
Thompson A. H., brewer.
Thornton Thos., labourer.
Thornton John, blacksmith.
Tiffin J. B. (Pioneer Lumber Co.)
Townley J. D., chief accountant (C. P. R.)
Trodden Jas., passenger conductor.
Trommer Louis, shoemaker.
Trout P. L., sawyer (P. L. Co.)
Unwin W. J., conductor.
Vaughn E., clerk.
Walworth T., steward (Elgin House.)
Wells W. H., brakeman.
Weston H., brakeman.
Whitebread E., checker.
Wilgress H. T., asst. cashier.

MOODYVILLE

Is situated on the north shore of the Inlet, distant from Vancouver about two miles. It has a population of about two hundred and fifty, chiefly officers and employees of the Moodyville Sawmill Co., which extensive establishment occupies a site on the water's front near the centre of the town. Moodyville has its churches, common school, well kept reading room and a first-class hotel. It is also the headquar-

GRAY & DUMBLETON, } STEAMBOATS AND LAUNCHES. Coal Oil Engines and Machinery of every description. VICTORIA, B. C.

Spencer & Hastings. } Instantaneous Photographing a Specialty. Enlargements in Color or India Ink.

The Finest Goods, the Finest Trimmings and the Best Workmanship, AT THE LEADING TAILORS. LEASK & MORRISON, 204 GOVERNMENT ST. VICTORIA, B. C.

A. GREGG & SON, Artist Tailors, Yates Street, Opposite Langley Street, VICTORIA B. C.

C. A. Lombard & Co., LEADING MUSIC STORE, VICTORIA, B. C.
Agents for the Bell Organ, Weber and Steinway Pianos.

ters for the two steam ferry boats which constantly ply to all points on the Inlet. The total production of Moodyville Sawmill, chiefly for exportation, was nearly fifteen million feet.

MOODYVILLE DIRECTORY.

Aall Sigward, millman.
Allen Patrick A., blacksmith.
Anderson J., millman.
Ashton Thos., longshoreman.
Baird Robt., logger.
Barry Wm., millman.
Baxter Patrick, logger.
Benson T., engineer str. Etta White.
Bone Geo., millman.
Booth L., millman.
Boyse Ned, millman.
Bridgeman E. C., mate str. Etta White.
Butler H., longshoreman.
Cadwallader Evan, millman.
Cadwallader H., millman.
Cadwallader Ewan, millwright.
Callaghan E., millman.
Card D. W., saw-filer.
Cheek Hy., tallyman.
Churchill Crackenthorpe, millman.
Clark A. E., millman.
Collis Walter, longshoreman.
Conners Patrick, logger,
Costello Jos., logger.
Decker stephen, logger.
Dineen Wm., logger.
Dickenson Wm., teamster.
Dorr D., logger.
Drake John, millman.
Eaton Wm., logger.
Eggit Wm., logger.
Elliot Wm., millman.
Emery W., millman.
Erwin Walter, light house keeper.
Fisher J. A., logger.
Flood R. H., clerk.
Forbes Thos. D., carpenter.
Godden Henry, longshoreman.
Green Wm., millman.
Griffin Wm., longshoreman.
Hancock John farmer, north Arm.
Harbell Oliver G., tallyman.
Harmon J. L., logger.
Hannon Thos., logger.
Higgmann Thos., farmer, North Arm.
Hollander Samuel, millman.
Holmes Wm., asst. engineer str. Etta White.
Hudon J., millman.
Hudon R., millman.
Kamm T., millman.
Kelly J., millman.
Kelly Phillip, logger.
King Alfred C. N., clerk.
Lenwark John, millman.
Leonard Walter, millman.
Little Jos., sawyer.
Mackee Wm., logger.
Merritt Jos., saw-filer.
Miller Jas., millman.
Munden Henry, millman.
McCormick Jas., logger.
McCullum Angus, logger.
McDonald Duncan, millman.
McGrath Wm., tallyman.
McManus D., millman.
McPhaden Capt., stevedore.
McWhinney Jas., foreman.
Newman Wm., millman.
Newman Chas., millman.
Newman M., millman.
Oleson H., millman.
Oleson O., millman.

The Finest Goods, the Finest Trimmings and the Best Workmanship,
AT THE LEADING TAILORS. LEASK & MORRISON, 304 GOVERNMENT ST. VICTORIA, B. C.

If you want anything in the Book, Stationery, or Paper Line, enquire J. B. Ferguson and you will be sure to get it.

GO TO B. WILLIAMS & CO., for Men's, Youths' and Boys' Clothing.
JOHNSON STREET, BET. BROAD AND DOUGLAS, VICTORIA, B. C.

Spencer & Hastings. Instantaneous Photographing a Specialty. Enlargements in Color or India Ink.

Headquarters for Boots and Shoes, } ERSKINE'S EMPORIUM, VICTORIA, B. C.

Patterson John, Carpenter.
Perkins H. A., logger.
Peterson Chas., millman.
Power Wm., hotel -keeper.
Ramsdell H., foreman (M. S. M.)
Randall S. J., engineer.
Roberts August, millman.
Rivers Chas., millman.
Robertson John, millman.
Rouleou G., millman.
Russell Alex., logger.
Scott John, clerk at hotel.
Scott Jas., teamster.
Sheffler Henry, millman.
Smith Louis, longshoreman.
Smith Capt. Henry, captain str. Etta White.
Springer B., J. P., manager M. S. M.
Stanley, James postmaster and storekeeper.
Thain Murray, stevedore.
Walgren Peter, millman.
Waller Henry, tallyman.
Williams Alonzo, millman.
Williams Alfred, blacksmith
Williams John, millman.
White Thos., carpenter.
Woods A., millman.

HASTINGS

Is situated on the south side of the Inlet, three miles from Vancouver and one and a half miles from Moodyville. It is connected by stage road with New Westminster and Vancouver, distant from the former place nine miles. It is the "Brighton" of the mainland, and the fashionable resort for visitors far and near, and during the summer months boasts of quite a crowded population. It has one of the best hotels on the mainland. Stages to New Westminster and Vancouver daily. It has an excellent wharf. It is on the line of the C. P. Railway. The Hastings Sawmill, on the shore of Coal Harbor, has an average daily capacity of 60,000 to 70,000 feet. The logging camps employ about two hundred men. The mill site comprises about six acres of land.

HASTINGS DIRECTORY.

Armstrong John, laborer.
Brighouse Samuel, gentleman.
Croneu Jerry, ostler, (Brighton House.)
Gray John, butcher.
Harvey James, butcher.
Kingdom Fred., waiter (Brighton House.)
Langley Arthur A., clerk, (Brighton House.)
Lerang Vincent, shingle maker.
Meiggs T. B., shingle maker.
McEwen Thos., cook (Brighton House.)
McKinnon Alex., contractor.
Patterson John, contractor.
Wilson Arthur, cook (Brighton House.)

WENTWORTH F. WOOD,
Manufacturer and Jobber of
BOOTS * AND * SHOES
WHARF ST., VICTORIA, NEXT TO HUDSON BAY CO.

GRAY & DUMBLETON, } STEAMBOATS AND LAUNCHES. Coal Oil Engines and Machinery of every description. VICTORIA, B. C.

SPENCER & HASTINGS, Fort St., Victoria, B. C. Views of Victoria and Vicinity. Dealers in Photographic Materials.

A. GREGG & SON, YATES STREET, VICTORIA, B. C
The Newest Trousering always on hand.

THOMAS DUNN & Co.

—IMPORTERS, WHOLESALE AND RETAIL DEALERS IN—

GENERAL HARDWARE

Paints, Varnishes, Oils,

Brushes, etc., etc.

VANCOUVER BUSINESS CARDS.

ARCHITECTS.

McCARTNEY & MARMETTE,
Architects and Land Surveyors. Plans, tracings and drawings of all descriptions executed with neatness & despatch. Alan E. McCartney. Paul Marmette.

ESTATE AGENTS.

H. T. CEPERLEY,
Real Estate, Insurance and Financial agent. Investments and Collections, Conveyancing. Office Cordova St., Vancouver.

JOHN DEVINE,
Estate and General Agent. Accountant and Conveyancer. Rent and Debt Collector. Cordova St., Vancouver.

MILLINERY.

MRS. HANAFIN,
Millinery, Dressmaking and Fancy Goods. Cordova Street, Vancouver.

PHOTOGRAPHERS.

I. A. BROCK & CO.,
ARTISTS AND PHOTOGRAPHERS, Cordova St., Vancouver.

SHIP BROKERS.

H. A. MELLON & CO.,
SHIP BROKERS, Nautical Adjusters, Marine Surveyors, Real Estate, General Forwarders and Insurance and Commission Agents. Correspondence solicited. Vancouver, B. C.

SIGN PAINTER.

A. HODGSON,
House and Sign Painter. Paper Hanger and Glass Embosser, Decorator. Water Street, Vancouver, B. C.

BARRISTER, ETC.

E. C. GOULDING,
BARRISTER, SOLICITOR, Etc., of Manitoba. Late with Fred. McKenzie, Q. C., of Winnipeg. Hastings Street, opposite Post Office.

ALASKA.

CAMPBELL, BELL & CO.,

GENERAL MERCHANDISE

JUNEAU CITY.

Agents in British Columbia, Vancouver City and Victoria.

ALEX. CAMPBELL. WILLIAM C. BELL.

Royal City Planing Mills Co'y, Limited

NEW WESTMINSTER AND VANCOUVER.

VANCOUVER MILL & FACTORY

—MANUFACTURERS OF—

ROUGH AND DRESSED LUMBER

DOORS, WINDOWS, ETC.

IMPORTERS OF GLASS.

ACADIA SMITH WORKS

WOODAMAN & EDGAR,

(Westminster Street.)

HORSE SHOEING A SPECIALTY.

Woodaman & Edgar.

Alexander Campbell, D.D.S.

(N.Y. EXAM. U.S.A.)

Member of the North-Western Dental Association of Dakota and Manitoba.

Vancouver, - - B. C.

FRASER & LEONARD,

Vancouver, B. C.

BROKERS, COMMISSION MERCHANTS AND MANUFACTURING AGENTS.

Agents for Stationary Wood and Iron Working Machinery, Belting, Rubber and Leather Belting, Emery Wheels, Axes and Edge Tools, Shoe Tools, Building Supplies, etc.

Representing Specialties for Manufacturers.

GRANVILLE HOTEL,

Water St., Vancouver.

ONE OF THE BEST HOTELS ON THE MAINLAND.

SUITES OF ROOMS FOR FAMILIES.

Visitors and Tourists will find it a quiet, pleasant resting place. The cuisine and charges will be found to be strictly moderate.

THOS. D. CYRS, Proprietor.

WILLIAM URQUHART,

WHOLESALE AND RETAIL

WINE & SPIRIT MERCHANT

Powell St., - VANCOUVER, B. C.

PALACE CHOP AND OYSTER HOUSE

A. BEAUMONT, Proprietor.

FIRST-CLASS FOOD ONLY SUPPLIED.

21 MEALS FOR $5.00.

WATER STREET, VANCOUVER, B. C.

WHAT CANADIANS DRINK.

VANCOUVER ADVERTISEMENTS.

MOODYVILLE

SAWMILL COMPANY

(LIMITED)

Manufacturers and Shippers of all Kinds of

Rough and Dressed Lumber

SPARS, ETC.

HOME ORDERS CAREFULLY AND PROMPTLY EXECUTED

Vancouver Yard, Water St.

Vessels chartered and cargoes supplied for all foreign lumber ports.

Our Mills being of large capacity, despatch always guaranteed.

AGENTS: WELCH & CO., SAN FRANCISCO.
R. D. WELCH & CO., LIVERPOOL.
WELCH, RITHET & CO., VICTORIA.

THE LEADING TAILORING ESTABLISHMENT 304 GOVERNMENT STREET, VICTORIA, B.C.
KEEP A FIRST-CLASS CUTTER FROM NEW YORK.

C. A. Lombard & Co., LEADING MUSIC STORE, VICTORIA, B. C.
Agents for the Bell Organs, Weber and Steinway Pianos.

(NOTE.—Maple Ridge will follow Vancouver.)

VANCOUVER.

☞ *(In the following description of Vancouver, some extracts have been made from Mr. Picken's pamphlet on Vancouver.)*

Once more the honoured name of Vancouver recalls to memory the renowned seaman who, on the 12th of June, 1792, anchored his two ships, the British sloop of war Discovery, and the tender Chatham, in Birch Bay. Proceeding to explore in boats, he sailed up the Inlet to within half a league of its head, and took possession in the name of the British Government, calling it after Sir Harry Burrard, of the navy. Were the intrepid navigator to appear again on the same scene, it would, till lately, have presented nearly the same aspect as it did nearly an hundred years ago! The same solemn silence brooding on its waters: the same apparently impenetrable forests between the shore and the mountain tops.

Now, however, how different! The whirr and rattle of machinery, life and building rivalry at once at Hastings, Moodyville, Port Moody and the new city called by his name, the metropolis in embryo of this continent: the last massive link of that iron chain, which, across mountain, plain and river, spans the continent and, transmuted into the cable, loses itself in the Atlantic to reappear at Galway.

Situated on a beautiful level stretch of land which fronts on the S. and the W. on False Creek and English Bay, and on the N. in Coal Harbor, Vancouver has not only room enough for a large city, but is perhaps the only point on Burrard Inlet offering the same facilities. The Harbor, which is completely land-locked, is three miles wide at its greatest width, and about twelve miles long. The entrance, a quarter of a mile wide, is easy to navigate at all states of the tide and in almost any weather. It has the largest wharf facilities, or, in other words, the greatest frontage of any port of the province.

The climate is temperate with but little snow or frost; if it has a drawback it is in the presence of too much rain; but this is compensated by great facilities for drainage.

As mentioned elsewhere, the Provincial Government made a grant of 6,000 acres in aid of the extension of the Canadian Pacific Railway to Coal Harbor. At this writing the railway has been finally brought to Vancouver, and the engineering staff removed to Vancouver, which will henceforward be the headquarters.

In but a few months, the intended town assumed a solid aspect; and though a disastrous fire on the 13th of June last year, swept it out of existence, its property-owners, assisted with sympathizing hands, by sister cities, and backed by their own native energy, nothing daunted, shortly rebuilt it, and with many points of superiority. On the sixth of April last year, the town was incorporated; and though subjected to another ordeal, the disturbances growing out of the Chinese element of the population, has continued rapidly to advance. Already the centre of lumber production, supplying the Hastings mill, it will, in the near future, be a coal and iron producing port; $1,000,000 have been already expended since 13th June last, in buildings of every description, in large part of brick; among others a palatial hotel for the C. P. Railway, rivalling that of the N. P. Railway at Portland. Projected improvements for the current year foot up to even a larger amount than last year's.

THE LEADING TAILORING ESTABLISHMENT 304 GOVERNMENT STREET, VICTORIA, B. C.
KEEP A FIRST-CLASS CUTTER FROM NEW YORK.

APPLY TO J. B. FERGUSON, Victoria, B. C., for Lowest Prices in Wrapping Paper and Paper Bags and School Books.

B. WILLIAMS & CO., Keep always in Stock a First-Class Assortment of Underwear, all Sizes and Prices. See Them.
JOHNSON STREET, BET. BROAD AND DOUGLAS, VICTORIA, B. C.

Immense Assortment of Boots and Shoes. } ERSKINE'S EMPORIUM, VICTORIA, B. C.

A water company will shortly be in working order for the supply of the city from the Coquitlam River; and the electric light will soon be in use. The Royal City Planing Mills Company own two mills at New Westminster, and one large steam saw mill at Vancouver. The Brunette Saw Mill Company, of New Westminster, have a large wharf at Vancouver on False Creek. Leamy & Kyle's mill and the Moodyville saw mill all add to the productiveness and wealth of the infant port, and to the renown of Burrard Inlet lumber. The total production of Moodyville saw mill for 1886, chiefly for exportation, was fifteen million feet of lumber; that of the Hastings Saw Mill, nearly eight million feet. Brick and tile drain works will soon be in operation.

Seven tea ships from China and Japan have already discharged 7,878,000 pounds of tea for transport on the C. P. R., and the first of this year's shipment has already been received and forwarded over the road.

Vancouver has daily communication with the outer world both *westerly* by daily steamer to Victoria, and so on to California and South American ports, soon to be complemented by the superb steamers which will maintain intercourse with China, Japan and Australia, to say nothing of the Sandwich Islands; besides weekly steamer to Nanaimo and several times a week to New Westminster; *easterly* communication it has daily per C. P. R. with Montreal and the Atlantic; and so by steam to Europe. There is also a daily train between Vancouver and New Westminster.

Branch banks have been established by the Banks of Montreal and British Columbia, and the city offers twenty-five hotels and boarding-houses to the travelling public.

It has four churches, and public and private schools.

The distances to other abodes of civilization are: To New Westminster by stage, 12 miles; by railway 25 miles; to Port Moody by water or rail, 12 miles; to Victoria B. C., 75 miles; to Halifax N. S., traversed in 5½ days, 3000 miles; to Melbourne, Australia, traversed in 21 days, 7,500 miles. The distance between Liverpool and Melbourne via C. P. R. and Vancouver can be covered in 34 days, the present contract time being 44 days; four days can also be saved between Liverpool and Hong Kong; and to Hong Kong and Japan, as compared with the Suez Canal, 12 days can be saved.

Following are the names of municipal offices for 1887, MAYOR, M. A. MacLean; *Aldermen:* Ward No. 1, L. A. Hamilton, Dr. Lefevre; Ward 2, Jos Humphries, Jos. Mannion; Ward 3, Robt. Clark, R. H. Alexander; Ward 4, David Oppenheimer, Isaac Oppenheimer; *City Clerk*, Thos. F. McGuigan; *Treasurer and Assessor*, G. F. Baldwin; *Auditor*, John Devine; *City Engineer*, J. P. Lawson; *Police Magistrate and Solicitor*, T. T. Black; *Chief Police*, J. M. Stewart; *Police Sergeant*, John McLaren; *Constables*, W. H. Haywood, J. T. Abray; *Chief Fire Department and Inspector*, J. H. Carlisle; *Engineer*, A. W. Cameron; *Hospital Steward*, Owen Hughes.

FIRE BRIGADE: *President*, G. L. Schetky; *Chief*, J. H. Carlisle; *Assistant Chief*, J. G. Garvin; *Foremen*, J. Livington and J. Matier; *Secretary*, Thos. Beckett; *Treasurer*, A. B. McKenzie.

Rishton S. Jones, Late Paymaster R.N.
AGENT
FEDERAL LIFE ASSURANCE COMPANY
Spencer's Arcade, up stairs.

A. GREGG & SON, YATES STREET, VICTORIA, B.
Receive the first Imported Woolens in the City.

GRAY & DUMBLETON, } STEAMBOATS AND LAUNCHES.
VICTORIA, B. C. Coal Oil Engines and Machinery of every description.

SPENCER & HASTINGS' ART STUDIO.
FORT STREET, VICTORIA, B. C.

LEASK & MORRISON, PROPRIETORS. 304 GOVERNMENT ST. VICTORIA, B. C.

C. A. Lombard & Co., LEADING MUSIC STORE, VICTORIA, B. C.
Agents for the Bell Organ, Weber and Steinway Pianos.

VANCOUVER DIRECTORY.

Abbott H., general superintendent Western Division C. P. R., res. Hastings st.
Adams J. C., music store, Water st.
Abrahams Samuel, fruit store, Carroll st.
Abrams Jas. & Co., clothers, etc., Carroll st.
Abrams Jas., clothier, res. Nanaimo, B. C.
Abrams & Co., furniture dealers, etc., Carroll st.
Abrams John (A. & Co), res. Carroll st.
Abray J. T., constable.
Allen & Nicol, props. Edinburgh Hotel, Water st.
Alexander J. J., lumber surveyor (H. S. M. Co.), Vancouver.
Alexander Richard H., manager (H. S. M. Co.), Alderman, Ward 3.
Alexander R. H. H., clerk (H. S. M. Co.), office, Vancouver.
Ailan & McCartney.
Allan P., Vancouver.
Allan G. L., boot and shoemaker, Cordova st.,
Allen (A. & Nicol.)
Allen C. O. & McPherson, Bodega hotel.
Arkell H., commission merchant, Cordova st.
Arlington Hotel, P. Gardiner prop., Pender st., Vancouver.
Ash (McPhalen & Ash.)
Austin Mrs., False Creek.
Ayre J. F., wood and coal wharf, Water st.
Aylwin C. W., Gladstone Hotel.
Bailey J. A., real estate agent, Cordova st.
Baldwin Geo. F., city treasurer, city hall.
Balfour Robt. (Martin & Balfour), Burrard Hotel.
Ball Wm., house painter, Granville st.
Banham Alfred, meat salesman (Vancouver Market.)
Bank of British Columbia, J. C. Keith, manager, Hastings st.
Baptist Church. Rev. Mr. Denny pastor, Westminster avenue.
Barker E., porter, C. P. R.
Barker John, plasterer.
Baker & McConnell, commission merchants, Abbott st.
Barnett Thos. E., foreman (C. P. R.)
Baxter C. S., Accountant, Alexander st.
Beaton & Co., John, props., Globe Hotel, Cordova st.
Beaty John, foreman loggers (H. S. M. Co.), Vancouver.
Beck A. E., clerk (J. Boultbee.)
Beckett Thos., secretary fire brigade.
Beckingsale D. L., M. D., etc., Cordova st.
Behnsen C. L., foreman Kurtz's cigar factory.
Bell W. C., secretary Y. M. C. A., merchant, wharf st.

The Most Elegantly Appointed Tailoring Parlors on the Coast.
LEASK & MORRISON, PROPRIETORS. 304 GOVERNMENT ST. VICTORIA, B. C.

SPENCER & HASTINGS' ART STUDIO.
FORT STREET, VICTORIA, B. C.

J. B. FERGUSON IS WHOLESALE AGENT FOR
SHOW CASES PRINTING PRESSES, PIANOS, ORGANS, Etc.

GO TO B. WILLIAMS & CO., for Fine HATS AND CAPS, TRUNKS, VALISES, BLANKETS, Etc.
JOHNSON STREET, BET. BROAD AND DOUGLAS, VICTORIA, B. C.

Cheap, Durable & Stylish Boots & Shoes, } ERSKINES' EMPORIUM, VICTORIA, B. C.

Bell H. A., contractor, Granville st.,
Belling T., watchmaker, Carroll st.
Benedict R. H., secretary (C. P. R.)
Bennett C., laborer (C. P, R.)
Bergland & Co., gents' furnishings, Holman block, Cordova st.
Bergland O. S., (Bergland & Co.)
Berry H. A., coal dealer, Hastings st.
Black T. T., barrister, Seymour st.
Blackstone Thos., bar-tender, Water st.
Blair E. A., Esmond saloon, corner Abbott st. and Water st.
Blair W. T., prop. Terminus saloon, Water st.
Blake & Muir, barristers, Cordova st.
Blake—(Blake & Muir), barrister.
Blake, stevedore, Vancouver.
Blake Bros., bakers, Carroll st. and Inlet.
Blake Alfred (Blake Bros.)
Blake T. L. (Blake Bros.)
Bloomquist F. M., Vancouver.
Blythe Henry, prop. Winnipeg House, Water street.
Bodega hotel, Allen & McPherson, props., Carroll st.
Bodwell F. W., employ C. P. R.
Bodwell Fred., agent Dominion Express Co., Cordova st.
Bodwell E. V., real estate agent.
Bolson A. G., carpenter, Hastings st.
Boehlofsky T. A., prop. International Restaurant, Cordova st.
Bouillon Jos., furniture dealer, Hastings st.
Boultbee John, barrister-at-law, Ferguson block.
Brady (Taylor & Brady), Water st.
Beaumont, prop. Palace Restaurant, Water st.
Brenchley E., clerk (C. P. R.)
Brennan (Cox & Brennan), Cordova st.
Brewer W. A., carpenter, Carroll st.
Bridge hotel, J. Austin prop., Westminster avenue.
Brien P. O., tailor, employ F. R. Leahy, Abbott st.
British Columbia Stationery and Printing Co., C. Z. Perry, manager, Cordova st.
Britton Thos., Vancouver.
Brock & Co. J. A., photographers.
Brodie F. G., watchmaker, etc., Cordova st.
Brooks Fred., telegraph department.
Brown Wm., prop. "Vancouver Weekly Herald."
Brown D. E., dist. freight and passenger agent (C. P. R.)
Brown Wm., clerk (J. Boultbee), barrister.
Brown F., wine and spirit merchant, Water st.
Brown & Co., wholesale liquor dealers, Water st.

GRAY & DUMBLETON, VICTORIA, B. C. } STEAMBOATS AND LAUNCHES. Coal Oil Engines and Machinery of every description.

Spencer & Hastings. } For the Finest Photographs go to Hastings, Art Studio, Fort Street, Victoria, B. C. All negatives preserved.

The Latest Fashions received as soon as published, at
A. GREGG & SON, YATES STREET, VICTORIA, B. C.

LEASK & MORRISON, the Leading Tailors of Victoria.
204 GOVERNMENT STREET.

C. A. Lombard & Co., LEADING MUSIC STORE, VICTORIA, B. C.
Agents for the Bell Organ, Weber and Steinway Pianos.

Brown W. (Brown & Co.), Water st.
Brunette Saw Mill Co., Westminster avenue.
Brunswick hotel, P. Carey, Hastings st.
Buehard D., laborer (C. P. R.)
Burnett F., laborer (C. P. R.)
Burrard hotel, Martin & Balfour, props., Cordova st.
Byshe F. W., employ R. K. Winter, barber, Cordova st.
Cambie H. J., chief engineer (C.P. R.)
Cameron Alex., engineer fire department, Water st.
Campbell, Ogle & Co., gents' furnishing goods, Ferguson block.
Campbell Alex., dentist (Campbell & Co.), W. Harkins, Vancouver.
Campbell A. McD., Vancouver.
Carden & Herman, architects and civil engineers, Cordova st.
Cargill John (Cargill Bros.), livery stables.
Cargill Bros., livery stables.
Carey P., prop. Sunnyside hotel.
Carlisle J. H., chief of fire brigade.
Carter Louis, prop. Carter house, Water st.
Carter John L., bar-tender (Carter house.)
Carter C. H., asst. time-keeper (C. P. R.)
Cartier H. J. & Bro., watchmakers and jewellers, Carroll st.
Cartier Louis (Cartier & Bro.)
Cartier C. L., prop. Tremont house, Carroll st.
Catholic Church, Rev. Father Fay, priest, Richard st.
Carleton F. W., agent C. P. N. Co., Vancouver.
Caulfield E., machinist (H. S. M. Co.), Vancouver.
Central hotel, T. Quann, prop., Cordova st.
Ceperley H. T., real estate agent, Cordova st.
Charleston D. B., inspector C. P. R. office, Cordova st.
Chase & Co. B. F., props. Mascott saloon, Seymour st.
Christie Miss A., teacher public school.
Clair Peter, prop. Maison Dore hotel, Cordova st.
Cleveland hotel, W. Harkins, prop.
Cicerone G., employ Vancouver bakery.
City hotel, Desantels & Co., props., Powell st.
Clark Robert (Gilmore & Clark), Carroll st,
Clarkson J., house painter, Pender st.
Clayton P. W., prop. Occidental hotel, Water st.
Clemens —, U. S. consul.
Clements J., supt. construction C. P. R. buildings, Cordova st.
Clements W., prop. Tremont house, Alexander st.
Clements R. J., clerk (E. S. Scoullar & Co.), Water st.
Clendenning C., contractor, Vancouver.
Clendenning J., real estate agent, Westminster avenue.
Clinton Rev. D. Fiennes—, pastor Episcopal Church.

B. WILLIAMS & CO., Make a SPECIALTY of CHILDREN'S CLOTHING. Examine their Stock before going elsewhere.
JOHNSON STREET, BET. BROAD AND DOUGLAS VICTORIA, B. C.

The B. C. Stationery Company is the Leading Wholesale Stationery, Paper and Blank Book House in Victoria.

LEASK & MORRISON, the Leading Tailors of Victoria.
204 GOVERNMENT STREET.

Spencer & Hastings. For the Finest Photographs go to Hastings, Art Studio, Fort Street, Victoria, B. C. All negatives preserved.

Erskine's Boot and Shoe Emporium, } Cor. Government and Johnson Sts., Victoria, B. C.

Clunie Geo A. (Forlong & Clunie), Abbott st.
Clute & Co., John S., drygoods, etc., Water st.
Clute John S. (J. S. C. & Co.), Westminster ave.
Clute John M. (J. S. C. & Co.), Water st.
Cohen J., man. Cosmopolitan hotel, Cordova st.
Coldwell Chas. A., foreman H. S. M. Co., Vancouver.
Coldwell Jas., engineering staff (C. P. R.)
Cole H. F., prop. Greyhound hotel.
Collister John, contractor, Hastings st.
Conley Chas., Oppenheimer st.
Connor M., laborer (C. P. R.)
Connor H. E., clerk (C. P. R.)
Cook E., contractor, Hastings st.
Cook, painter (Durham & Co.), Vancouver.
C. P. R. hotel, Dunbar, prop., Hastings st.
Corbould & McColl, barristers-at-law, Cordova st.
Cordiner F., blacksmith (H. S. M. Co.), Vancouver.
Cordiner P., blacksmith (H. S. M. Co.), Vancouver.)
Cosgrove Edmond, prop. Regina hotel, Water st.
Cosmopolitan hotel, C. Louch, prop., Cordova st.
Costello M., Eagle hotel, Westminster avenue.
Cote F., boom-tender (H. S. M. Co.), Vancouver.
Cotter J., carpenter, Alexander st.
Coughtry A. R., Vancouver, near Water st.
Couture Phillip, contractor, Granville st.
Cox & Brennan, liquors and cigars, Cordova st.
Crabbe J., caretaker C. P. R. offices, Cordova st.
Craig W., roadmaster (C. P. R.)
Crandel N., millinery, Westminster avenue.
Crocker W. J. upholsterer, Cordova st.
Cross L. J., prop. Syndicate saloon, Abbott st.
Crow John, cigar maker, employ J. Kurtz.
Cyrs T. D., prop. Granville hotel, Water st.
Cummings, Vancouver.
Dana A. J., purchasing agent (C. P. R.)
Daniels Rev., Baptist minister, Westminster avenue.
Desantels & Co., prop. City hotel, Powell st.
Devine John, accountant, city auditor, Cordova st.
Devine Henry, photographer (Brock & Co.), Cordova st.
Dodd W. S., agent C. P. R., Vancouver.
Dodds R. E., hardware dealer, Carroll st.
Doering Chas., prop. Stag & Pheasant hotel, Water st.
Dominion Custom House, Isaac Johns, collector, Water st.
Downie Wm., asst. supt., C. P. R.
Donohue Thos., logger, Pender st.

GRAY & DUMBLETON, } STEAMBOATS AND LAUNCHES, Coal Oil Engines and Machinery of every description. VICTORIA, B. C.

Spencer & Hastings. } Instantaneous Photographing a Specialty. Enlargements in Color or India Ink.

AT THE LEADING TAILORS. LEASK & MORRISON, 304 GOVERNMENT ST. VICTORIA, B. C.

A. CRECC & SON, Artist Tailors, Yates Street, Opposite Langley Street, VICTORIA B. C.

C. A. Lombard & Co., LEADING MUSIC STORE, VICTORIA, B. C.
Agents for the Bell Organ, Weber and Steinway Pianos.

Dougall John, prop. Dougall house, Cordova st.
Douglas & Co., John C., real estate agents, Abbott st.
Duffy Geo., stage-driver, Dupont st.
Dufour & Co., gents' furnishing store, Carroll st. and Cordova st.
Dufour W. (Dufour and Co.)
Dufresne & Lebel, barbers, Alexander st.
Dufresne Fred. (Dufresne and Lebel.)
Dunn & Co., hardware dealers, Cordova st.
Dunn Thos (Dunn & Co.)
Durham & Cook, painters, Powell st.
Eather Geo., employ Troy laundry, Dupont st.
Edinburgh hotel, Allan & Nicol, props., Water st.
Edson H. J., prop. Hole in the Wall saloon, Abbott st.
Edwards & Thicke, general store, Cordova st.
Edwarks (E. & Thicke), Cordova street.
Edwards H. J., telegraph operator, Cordova st.
English Episcopal Church, Rev. H. Fiennes-Clinton, pastor, Gore av.
Fagan J. L., clerk C. P. R.
European hotel, Water st.
Evans David, tailor, Cordova street.
Ferguson A. G., C. E., res. Hastings st.
Ferguson R. C., manager R. C. P. Mills, Carroll st.
Finney J. A., prop. auction mart, Carroll st.
First Presbyterian Church, Rev. T. G. Thomson, pastor, Oppenheimer st.
Fletcher C. E., clerk (P. O.), Hastings st.
Fooks F., Columbia hall, Water st.
Forlong & Clunie, clothing store, Abbott st.
Forlong J. C. (F. & Clunie.)
Forrest A. B., foreman C. P. R.
Forrest W. H., clerk C. P. R.
Foster F., laborer C. P. R.
Fraser & Leonard, commission merchants, Cordova st.
Fraser A. C. (F. & Leonard.)
Fraser Geo., carpenter, Oppenheimer st.
Fox J. M., mason & contractor, P. O. Box 84.
Fromme John M., clerk, Clarke st.
Fuller, Freeman & Co., grocers, Cambie st.
Fyfe H., Vancouver.
Galley W. H., manager Tye & Co., Carroll st.
Gannon P., butcher, Alexander st.
Gardiner B., prop. Arlington hotel, Pender st.
Garrison J., laborer C. P. R.
Garvin (Secord & G.), contractor, Dupont st.
Garvin J. G., asst. chief, fire brigade.

GO TO B. WILLIAMS & CO., for Men's, Youths' and Boys' Clothing
JOHNSON STREET, BET. BROAD AND DOUGLAS, VICTORIA, B. C.

If you want anything in the Book, Stationery, or Paper Line, enquire of J. B. Ferguson and you will be sure to get it.

The Finest Goods, the Finest Trimmings and the Best Workmanship,
AT THE LEADING TAILORS. LEASK & MORRISON, 304 GOVERNMENT ST. VICTORIA, B. C.

Spencer & Hastings. } Instantaneous Photographing a Specialty. Enlargements in Color or India Ink.

Headquarters for Boots and Shoes, } ERSKINE'S EMPORIUM, VICTORIA, B. C.

Gerrard A. A., tallyman (R. C. P. Mills), Carroll st.
Gillis W., contractor, Vancouver.
Gilmore & Clarke, gents' furnishings, Carroll st.
Gilmore Alex. (Gilmore & Clarke), res. Victoria.
Globe hotel, Woods & Thompson, props.. Water st.
Godin Bruno, clerk (Gold house), Water st.
Gold Edward, prop. Gold house, Water st.
Gordon R. W., mgr. Vancouver San Juan Lime Co.
Gordon G. R., clothing, boots and shoes, Carroll st.
Goulding E. C., barrister-at-law, Abbott st.
Graham D. W., merchant tailor, Vancouver.
Graham J. W., tailor, Cordova st.
Graner M.
Grant Robt., general store, Cordova st.
Grant W., Woodbine saloon, Cordova st.
Granville hotel, T. D. Cyrs, prop., Cordova st.
Grassie W. H., watchmaker, etc., Cordova st.
Gravelev & Spinks, real estate, etc., Cordova st.
Graveley Walter E. (G. & Spinks), Cordova st.
Gray T. C., merchant, Cordova st.
Gray J., Vancouver.
Gray D. G. & Co., builders, Westminster avenue.
Greer S., real estate agent, English Bay.
Gregory G., saw hamerer (H. S. M. Co.)
Gregory Geo. jr., clerk (H.S.M.Co.)
Greyhound hotel, Water st., H. Cole, prop.
Griffith Joseph, real estate agent, Vancouver.
Hach Chas., manager J. Sehl's furniture store, Cordova st.
Hall & Quackenbush, real estate agents, Granville st.
Hall Findlay (H. & Quackenbush.)
Hall Rev. Jos., Methodist minister, Water st.
Hall Lewis J., fruit and tobacco store, Water st.
Hall Jas. Z., insurance agt., etc., Cordova st.
Hamilton L. A., assistant land commissioner, C.P.R. office.
Hamilton E. P., contractor and builder, Vancouver.
Hanafin Mrs., milliner, Cordova st.
Hanafin & Bevis, blacksmiths, Hastings st.
Hansen Martin, saw-filer (H. S. M. Co.), Vancouver.
Hansen Peter, tinsmith, employ Vair & Miller, Carroll st.
Harbell O., Vancouver.
Hargraves W. C., builder, Oppenheimer st.
Harkins W., street contractor, Water st.
Harkins W., prop. Cleveland hotel.
Harms —, baker, Hastings st.
Harrison J., clerk, C.P. R.

GRAY & DUMBLETON, } STEAMBOATS AND LAUNCHES. Coal Oil Engines and Machinery of every description. VICTORIA, B. C.

SPENCER & HASTINGS, Fort St., Victoria, B. C. Views of Victoria and Vicinity. Dealers in Photographic Material.

KEEP A FIRST-CLASS CUTTER FROM NEW YORK. VICTORIA, B. C.

A. GRECO & SON, YATES STREET, VICTORIA, B. C. The Newest Trousering always on hand.

C. A. Lombard & Co., LEADING MUSIC STORE, VICTORIA, B. C.
Agents for the Bell Organ, Weber and Steinway Pianos.

Hart F. W., Pioneer furniture store, Cordova st.
Harvey R. G., clerk (Bank of B. C.), Hastings st.
Hastings Saw Mill Co., R. H. Alexander, mgr., P. O. Box 146.
Hastings Saw Mill Co.'s store, Cordova st.
Hastings John R., estate agent, Oppenheimer st.
Hayden & Co., general merchants, Water st.
Hayes W. H., restaurant, Sunnyside hotel.
Hayes & McIntosh, Mainland market.
Haywood W. B., police constable, city hall.
Heintz Geo. W., general passenger dept. (C. P. R.)
Hemlow H., Vancouver.
Henderson Bros., wholesale commission merchants, Cordova st.
Henderson S., clerk C. P. R.
Herman — (Carden & H.), architect, Vancouver.
Hill & Conley, contractors, Oppenheimer st.
Hill John (H. & Conley.)
Hodgson A., sign painter, Water st.
Holman A., real estate agent, Cordova st.
Horne J. W., real estate agent, Cordova st.
Howarth Miss C. D., dressmaker, Carroll st.
Hubert H., butcher, Carroll st.
Hudson Bay Co., general merchants, Cordova st., Geo. Wise, clerk in charge.
Humphries Jos., agt. Moodyville Saw Mill Co., Water st.
Huntly Joseph, bailiff, Vancouver.
Hunter R., carpenter (H. S. M. Co.), Vancouver.
Innes F. C., real estate agent, etc., Cordova st.
Inwood George, fruit and tobacco, Carroll st.
Irving & Strachan, furniture dealers, Seymour st.
Irving Bell, architect, Cambie st.
Jackson & Brockie, west end sal., Hastings st.
Jackson R. J. W., watchmaker, etc., Cordova st.
Jagger Jos., machinist (H. S. M. Co.), Vancouver.
Jeffrey T., cook (Sunnyside hotel), Water st.
Johns Isaac, collector of customs, res. Westminster avenue.
Johnston C. G., registrar county court, Cordova st.
Johnston John H., engine driver, Vancouver.
Johnston Jas., mgr. Cleveland hotel.
Johnston Alex., hotel-keeper, Westminster avenue.
Johnson Lacy R., master mechanic (C. P. R.)
Jones & Co. H. A., real estate agents, Carroll st.
Jones Geo. G., boot and shoe store, cor. Carroll st. and Oppenheimer st.
Kane & Webb, barbers, Abbott st.
Keefer H. F., contractor, Alexander st.

THE LEADING TAILORING ESTABLISHMENT 304 GOVERNMENT STREET, VICTORIA, B. C.
KEEP A FIRST-CLASS CUTTER FROM NEW YORK.

SPENCER & HASTINGS, Fort St., Victoria, B. C.
Views of Victoria and Vicinity.
Dealers in Photographic Materials.

APPLY TO J. B. FERGUSON, Victoria, B. C., for Lowest Prices in Wrapping Paper and Paper Bags and School Books.

B. WILLIAMS & CO., Keep always in Stock a First-Class Assortment of Underwear, all Sizes and Prices. See Them.
JOHNSON STREET, BET. BROAD AND DOUGLAS, VICTORIA, B. C.

Immense Assortment of Boots and Shoes. } ERSKINE'S EMPORIUM, VICTORIA, B. C.

Keith J. C., manager Bank of B. C., Hastings st.
Kemp Jas. A., contractor, Oppenheimer st.
Kennedy Jas. B., manager Brunette Saw Mill Co.
Kenny & Co. J. D., hardware dealers, Abbott st.
Kent & Talcott, Bay View hotel, Cordova st.
Kurtz & Co., Pioneer cigar manufactory, Westminster avenue.
Kurtz John (K. & Co.), res. Victoria, B. C.
Kyle (Leamy & Kyle), saw mill, False creek.
Laforge W. J., salesman (Brunette Saw Mill Co.), Westminster av.
Landreth Benj., upholsterer (Abrams & Co.)
Langis H. E., M. D. and surgeon, Carroll st.
Lawson J. P., city engineer, city hall.
Larson & McDonald, props. Union hotel, Abbott st.
Leask A. O., manager H. S. M. Co.'s store, Cordova street.
Leask John, draughtsman (C. P. R.)
Leahy Frank A., tailor, Abbott st.
Leamy & Kyle, saw mill, False creek.
Lebel (Dufresne & Lebel.)
Lee W. H., butcher, Vancouver.
Lefevre J. M., M. D. and surgeon, Hastings st.
Leland The, Mrs. Hirshberg, Hastings st.
Lemont H., cook (Burrard hotel.)
Leonard G., boot and shoemaker, Powell st.
Levy Jack, cigar store, Cordova st.
Linton & Shaw, boat builders.
Little F. G., Club saloon.
Little Jonathan, Vancouver.
Livingston J., foreman fire brigade.
Linton Andrew (Shaw, Linton & Co.)
Lord Chas., engineer (R. C. P. Mills), Carroll st.
Lord D. R., foreman R. C. P. Mills, Carroll st.
Louch Chas., prop. Cosmopolitan hotel, Cordova st.
Lunn E., laborer C. P. R.
MacLean M. A., mayor, real estate agent, Abbott st.
Mackay Donald, architect, Cordova st.
Macpherson E. D., Vancouver.
Macy & Barker, plasterers, Vancouver.
Maison Doree, P. Clair, Cordova st.
Mangan & Grauer, butchers, Cordova st.
Mangan T. B. (M. & Grauer.)
Mannion Joseph, hotel keeper, Oppenheimer st.
Marks A. J., painter, Vancouver.
Marks S., boot and shoe store, Cordova st.
Martin & Balfour, props. Burrard hotel, Carroll st.
Martin F. X., groceries, Cordova st.

GRAY & DUMBLETON, } STEAMBOATS AND LAUNCHES. Coal Oil Engines and Machinery of every description. VICTORIA, B. C.

SPENCER & HASTINGS' ART STUDIO. FORT STREET, VICTORIA, B. C.

A. GREGG & SON, YATES STREET, VICTORIA, B.C.
Receive the first Imported Woolens in the City.

THE MAINLAND MARKET

VANCOUVER CITY, B. C.

HAYES & McINTOSH,

GEORGE HAYES. WM. A. McINTOSH.

BUTCHERS,

And Wholesale and Retail Dealers in every description of Fresh and Salt Meats.

Orders for Ships, Mills, Logging Camps, etc., promptly filled.

THE ONLY BRICK HOTEL IN THE CITY.

TREMONT HOTEL,

Carroll Street, - - Vancouver, B. C.

The Bar is well supplied with the best brands of Imported Wines, Liquors and Cigars.

C. L. CARTER, Proprietor.
(LOUIS)

HENDERSON BROS.

Wholesale and Jobbing Commission Merchants

DEALERS IN

PRODUCE AND GENERAL SUPPLIES

Cordova St., next the "News" Office, Vancouver, B.C.

Miss C. D. HOWAT

DRESSMAKER,

Millinery and Fancy Goods

CARROLL STREET,

COR. OPPENHEIMER ST., - VANCOUVER.

E. V. BODWELL,

Notary Public, Real Estate Broker

AND

GENERAL AGENT, CONVEYANCER, ETC.

City Property, Suburban Property and Farm Lands for Sale on best terms.

Correspondence solicited.

Cor. Cordova and Cambie Sts.

VANCOUVER, B.C.

IMAGE EVALUATION
TEST TARGET (MT-3)

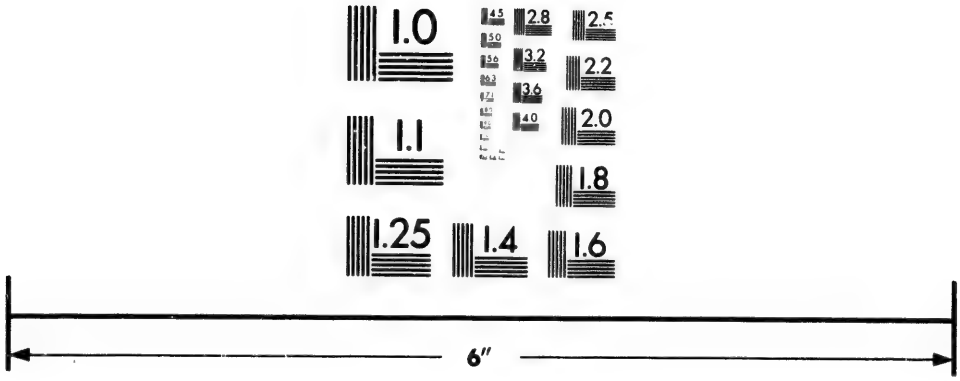

Photographic
Sciences
Corporation

23 WEST MAIN STREET
WEBSTER, N.Y. 14580
(716) 872-4503

1.0
2.8
3.2
3.6
2.5
2.2
2.0
1.8

ROYAL HOTEL.

COR. DOUGLAS & FORT STS., - VICTORIA, B.C.

BEST $1.00 PER DAY HOUSE IN THE CITY.

This fine brick building was expressly built for an Hotel, and has all the modern improvements, and is one of the best located houses in the city.

NO CHINESE EMPLOYED.

RATES: $1.00 per day. Per week: $5.50 to $6.00. Meals, 25 cents. Beds, 25 cents.

The Bar is supplied with the best brands of Wines, Liquors & Cigars.

P.O. BOX 379 T. J. JONES, PROPRIETOR.

C. SYMONDS,

Merchant Tailor and Hatter

CORDOVA ST., - VANCOUVER, B. C.

Having had long experience in England, Canada and the United States, can make either English, Canadian or American Styles of Clothing.

McLENNAN & McFEELY,

MANUFACTURERS OF

Galvanized Iron Cornices & Tin, Iron & Felt Roofing

Dealers in Stoves, Grates, Pumps, Iron and Lead Pipe, Fire-Proof Siding, Doors & Shutters, Iron Skylights, Ventilators, etc.

POWELL STREET. **VANCOUVER, B.C.** FORT STREET. **VICTORIA, B.C.**

ESTIMATES GIVEN.

THE PIONEER

FURNITURE STORE

AND FACTORY

Keeps constantly on hand a large assortment of Furniture, Crockery, Cutlery, Glassware, Wallpaper, House Furnishings of all kinds.

F. W. BART,

Cordova St., - VANCOUVER.

Pioneer Watchmaking Establishment

H. J. CARTIER,

Practical Watchmaker and Jeweller.

Fine Watches, Clocks, Jewellery, Optical Goods, Silverware, etc.

All work warranted. Fair prices.

Carroll St., - Vancouver, B.C.

LEASK & MORRISON, PROPRIETORS. 304 GOVERNMENT ST. VICTORIA, B. C.

C. A. Lombard & Co., LEADING MUSIC STORE, VICTORIA, B. C.
Agents for the Bell Organ, Weber and Steinway Pianos.

Marmette Paul (McCartney & M.), draughtsmen (C. P. R.)
Mascotte hotel, B. Chase & Co., props.
Mathieson jr. R., job printer, Hastings st.
Matthieson Malcolm, clerk (Moodyville lumber yard), Water st.
Mateer J. A., contractor, Water st.
Mattier J., foreman fire brigade.
May W. H., butcher, Water st.
Mellon H. A., real estate agent, Seymour st.
Melmot Robt., marker (H. S. M. Co.), Vancouver.
Melmot Robt. W., marker (H. S. M. Co.), Vancouver.
Melvin J. G., watchmaker, Water st.
Methodist Church, Rev. J. Hall, pastor, Water st.
Merrifield Alex., sawyer (H. S. M.), Vancouver.
Middlemas J., clerk C. P. R,
Miller Jonathan, postmaster, Hastings st.
Miller W. O., secretary C. P. R.
Miller (Vair & M.), tinsmith, Carroll st.
Miller F. J., clerk in P. O., Hastings st.
Miller B., clerk in P. O., Hastings st.
Mitchell John, blacksmith, Water st.
Mohrman John, laborer, George avenue.
Moodyville Saw Mill Co., Ld., B. Springer, manager, office Water st.
Mooney L., carpenter (H. S. M.), Vancouver.
Moore L., clerk C. P. R.
Morris Geo., tailor, with T. R. Leahy, Abbott st.
Morrison Jas., accountant and collector, Water st.
Morrow G. L., clerk, C. P. R.
Mowatt A. J., book-keeper (H. S. M.), Vancouver.
Mozley H. L., barber, Carroll st.
Mulhall J. J., clerk, C. P. R.
Muir (Blake & Muir), barristers etc., Cordova st.
Muller Fred., cabinet-maker, Cordova st.
Munro (McKinnon & M.), builder.
Munro D., C. P. R. wharfinger, Water st.
Murray C. W., book-keeper (R. C. P. M. Co.)
Mussender C. D., Vancouver Laundry, Powell st.
Mutrie & Murchison, Soda Water Works, Vancouver
Myers Mrs., Woodbine Rest., Cordova st.
McAlister John, carriage works, Alexander st.
Mcammon D L., Vancouver.
McCartney & Marmette, architects and C. E.'s
McCartney A. E. (M. & Marmette), architect.
McCartney W. E. & Bro., druggists, Cordova st.
McCartney Fred. (W. F. Mc. & Bro.)

J. B. FERGUSON IS WHOLESALE AGENT FOR SHOW CASES PRINTING PRESSES, PIANOS, ORGANS, Etc.

The Most Elegantly Appointed Tailoring Parlors on the Coast.
LEASK & MORRISON, PROPRIETORS. 304 GOVERNMENT ST. VICTORIA, B. C.

GO TO B. WILLIAMS & CO., for Fine HATS AND CAPS, TRUNKS, VALISES, BLANKETS, Etc.
JOHNSON STREET, BET. BROAD AND DOUGLAS, VICTORIA, B. C.

Cheap, Durable & Stylish Boots & Shoes, } ERSKINES' EMPORIUM, VICTORIA, B. C.

McColl A. J. (Corbould & McC.), Cordova st.
McConnell Jas., speculator, Dunlevy avenue.
McConnell Gilbert, speculator, Dunlevy av.
McCrady F. Welcome, Architect, Burrard house.
McCrany (Stephenson & Mc.), Vancouver.
McDonald Archie (Larsen & McD.), prop. Union hotel, Abbott st.
McDonald & Cameron, contractors, Vancouver.
McDonald & Co. J. G., contractors, Vancouver.
McDonald Thos., agent, Pender st.
McDougall A., commission merchant, Carroll st.
McDougall A., employ C. P. R.
McDougall & Co., contractors, Vancouver.
McDowell H., druggist, Cordova st.
McFadden (Thain & McFadden), stevedores.
McFarland J. W., contractor, Alexander st.
McFeeley E. J. (McLennan & McFeeley.)
McGregor John, groceries, Cordova st.
McGuigan W. J., M. D. and surgeon, coroner, Cordova st.
McGuigan Thos. F., city clerk.
McIntosh (Hayes & McIntosh), Mainland market.
McKay D., Cordova street.
McLaren John, Sergt. of police, city hall.
McLean & Grant, props. Woodbine hotel, Cordova st.
McKenzie A. B., treasurer fire department.
McLean Neil, carpenter, Cordova st.
McLean J., mgr. Abrams & Co.
McKinnon & Munro, builders, Vancouver.
McKinnon John, blacksmith, C. P. R.
McLellan & Barnes, Carroll st.
McLennan & McFeeley, tin and metal workers, etc., Powell st.
McLennan John, real estate agent, Water st.
McLennan —, the Cabinet saloon, Water st.
McManus D., Vancouver.
McNaughton D., tobacconist, Cordova st.
McPhalen & Ash, furniture dealers, Hastings st.
McPherson A. J., Bodega hotel, Carroll st.
McRae Duncan, builder, Vancouver.
McTeigh H., upholsterer (Abrams & Co.)
Neelands & Co., commission merchants, Hastings st.
Nelson Chas., druggist, Carroll st.
Nelson F., laborer, C. P. R.
Newsom John, bar-tender (Sunnyside hotel.)
Newton H. J., clerk (H.S.M. Co.)
Nicol — (Allen & Nicol), Edinburgh hotel.
Neilson A., carpenter (H. S. M. Co.)

GRAY & DUMBLETON, } STEAMBOATS AND LAUNCHES. Coal Oil Engines and Machinery of every description. VICTORIA, B. C.

Spencer & Hastings. } For the Finest Photographs go to Hastings, Art Studio, Fort Street, Victoria, B. C. All negatives preserved.

The Latest Fashions received as soon as published, at
A. GREGG & SON, YATES STREET, VICTORIA, B. C.

C. A. Lombard & Co., LEADING MUSIC STORE, VICTORIA, B. C.
Agents for the Bell Organ, Weber and Steinway Pianos.

Northcote & Palmer, grocers, Carroll st,
Northcote Jos. L. (N. & Palmer), Carroll st.
Northcote J. O., alderman.
Occidental hotel, W. Harkins, Water st.
Ogle, Campbell and Co., merchants, Carroll st.
O'Neill M., asst. telegraph operator, Cordova st.
Oppenheimer Brothers, wholesale merchants, Powell st.
Oppenheimer David (O. Bros.)
Oppenheimer Isaac (O. Bros.)
O'Rourke J., bartender, Stag & Pheasant hotel.
Otton H. W., grocer, Cordova street.
Ouillet G. C., sewing machine dealer, Vancouver.
Palmer Bros., commission merchants, False creek.
Palmer (Northcote & Palmer), grocers.
Parhan B., laborer, C. P. R.
Parker Miss, False creek.
Parker Misses, milliners, False creek.
Pauline P., mgr. Vancouver Wine Co., Cordova street.
Perry C. Z., manager B. C. Bookstore, Cordova st.
Peterson J., operator (C. P. R.)
Pickens M., agent, Vancouver.
Pitt R. D., real estate agent, Water st.
Pleace Alfred, clerk, custom house broker, Water st.
Porter W., contractor, Beattie st.
Price Mrs., milliner, Oppenheimer st.
Pruter S. L., time-keeper, C. P. R.
Quackenbush (Hall & Q.), real estate agent.
Quann Thos., prop. Central hotel, Cordova st.
Queen Bros., livery stables, Cambie st.
Queen C. L. (Queen Bros.)
Quinn Dr. T. F., surgeon dentist, Carroll st.
Rand Bros., real estate brokers, Cordova st.
Rand Edw. E. (R. Bros.), Cordova street.
Rand E. S. (Rand Bros.), res. Victoria.
Rees E. J., salesman, Vancouver.
Regina hotel, E. Cosgrove, prop., Water st.
Reisterer, Robt., brewer, Western avenue.
Rekabe J. A., City Brewery.
Reesor D. A., watchmaker and jeweller, Cordova st.
Richards S. O., barrister (Corbould & McColl.)
Ridley H. H., water-tender, H. S. M., Vancouver.
Robertson & Co., real estate agents, Cordova st.
Robertson & Co. Gideon R., Cordova st.
Robertson R., salesman (Gilmore & Clark.)
Robin H. A., cabinet maker (Abrams & Co.)

The B. C. Stationery Company is the Leading Wholesale Stationery, Paper and Blank Book House in Victoria.

LEASK & MORRISON, the Leading Tailors of Victoria.
304 GOVERNMENT STREET.

Spencer & Hastings. For the Finest Photographs go to Hastings, Art Studio, Fort Street, Victoria, B. C. All negatives preserved.

B. WILLIAMS & CO., Make a SPECIALTY of CHILDRENS' CLOTHING. Examine their Stock before going elsewhere.
JOHNSON STREET, BET. BROAD AND DOUGLAS VICTORIA, B. C.

Erskine's Boot and Shoe Emporium, } Cor. Government and Johnson Sts., Victoria, B. C.

Robinson J. W., public school teacher, Vancouver.
Robinson W. J., fruit dealer, Water st.
Robinson R., car-checker (C. P. R.)
Robson Jas., painter, Water st.
Roe W., laborer (C.P.R.)
Rolls J. F., M. D., Vancouver drug store, Cordova st.
Rome Andrew, employ H. J. Cambie (C. P. R.)
Ross & Co., real estate agents, Hastings st.
Ross A. W., M. P. (Ross & Co.)
Rowling A. H., groceries, Westminster avenue.
Royal City Planing Mills, False creek, R. G. Ferguson, manager, Carroll st.
Schlenk John, prop. dining rooms, Dougall house.
Schetky G. L., president fire brigade.
Scott E. G., clerk (H.S.M.Co.)
Scoullar & Co. E. S., tinsmiths, Water st.
Scuitto John, Vancouver bakery, Powell st.
Scurry H. T., barber, Abbott st.
Sea J., with H. & Co.
Secord & Garvin, builders, Dupont st.
Shaw, Linton & Co., boat builders, Vancouver.
Sehl J., furniture store, Cordova st., res. Victoria.
Shaw Campbell & Co., music store.
Shea S. S., night operator (C. P. R.)
Shearer & Kemp, contractors, Oppenheimer st.
Schetky Geo., mgr. Ogle, Campbell & Co.
Shupe & Winch, fish and game dealers, Cordova st.
Sinclair F. G., building agent (C. P. R.)
Silverthorne J. B., carpenter, Hastings st.
Simson Calvert, storekeeper, H. S. M. Co.
Slater G. F., shingle mills.
Smith Kenneth, Vancouver.
Smith E. F., clerk (C. P. R.)
Somes G. D., the Mascotte saloon, Cordova st.
Sorby Thos. C., architect, Cordova st.
Soule W. H., stevedore, Vancouver.
South C. E., employ C. P. R.
Spinks J. Manley (Graveley & Spinks), res. Westminster av.
Spring T. B., contractor, Vancouver.
Springer B., manager Moodyville Saw Mill Co.
Stag & Pheasant hotel, C. Doering, prop., Water st.
Stanton J. grocer, Abbott st,
Slater Geo., prop. Vancouver shingle mills.
Smith John B., engineering staff C. P. R.
Star hotel, J. Powis, prop., Cordova st.

GRAY & DUMBLETON, } STEAMBOATS AND LAUNCHES. Coal Oil Engines and Machinery of every description. VICTORIA, B. C.

Spencer & Hastings. } Instantaneous Photographing a Specialty. Enlargements in Color or India Ink.

A. GREGG & SON, Artist Tailors, Yates Street, Opposite Langley Street, VICTORIA B. C.

DR. T. F. QUINN,

DENTAL SURGEON,

Office :---Over Cartier's Jewellery Store, Carroll Street,

Between Cordova and Water Sts., Vancouver, B.C.

VANCOUVER MARKET

A. R. COUGHTREY,

WHOLESALE AND RETAIL SHIPPING BUTCHER

The Best Assortment constantly on hand.

Logging Camps and Ships supplied at wholesale rates. } **WATER ST., VANCOUVER, B. C.**

VANCOUVER SODA WATER WORKS,

MUTRIE & MURCHISON, - - WESTMINSTER AVENUE

—MANUFACTURERS OF—

MINERAL AND ERATED WATERS.

JOHN MITCHELL,

Practical • Blacksmith • in • all • its • Branches.

WATER ST., VANCOUVER, B. C.

R. MATHISON, Jr.

Job & Commercial Printer

HASTINGS ST., VANCOUVER, B. C.

VANCOUVER CARRIAGE WORKS.

Jno. McAllister, A. C. Thompson

ALEXANDER ST., VANCOUVER, B.C.

All kinds of Carriages Made and Repaired.

HORSE SHOEING & GENERAL BLACKSMITHING.

THOMSON BROS.

Booksellers, Stationers & Printers

VANCOUVER, B.C., & CALGARY, N.W.T.

DEALERS IN

WALL PAPER, TOYS, FANCY GOODS & FISHING TACKLE

IN OFFICE STATIONERY! *We Carry the Most Complete Stock in British Columbia.*

Letter Presses, Ink, Blank Books, Letter Books, Ink Stands, Law Forms.

THOMSON BROS. BOOKSTORE,
Cordova Street, Vancouver, B. C.

VANCOUVER

CITY BREWERY

J. A. REKAB & CO, Proprietors.

BREWERS OF

FINE ALES & PORTERS.

AT THE LEADING TAILORS. LEASK & MORRISON, 304 GOVERNMENT ST. VICTORIA, B.C.

C. A. Lombard & Co., LEADING MUSIC STORE, VICTORIA, B. C.
Agents for the Bell Organ, Weber and Steinway Pianos.

Stark C., builder, Vancouver.
St. Elmo hotel, Cartwright, prop., Carroll st.
Stephenson & McCraney, contractors, Vancouver.
Stennet R. B., laborer, C. P. R.
Stewart John M., chief of police, city hall.
Storey G. W., car. acct. (C. P. R.)
Strathern C. E., architect, Granville st.
Strong W. O., resident engineer (C.P.R.)
Stringham Chas., sign painter, water st.
Sullivan Arthur W., Vancouver.
Sullivan Chas., Vancouver
Sunnyside hotel; Cargill, Water st.
Sweeney W., laborer (C. P. R.)
Sweet, bricklayer, Vancouver.
Sylvan Louis (S. & Britton), Cordova st.
Sylvan & Britton, groceries, etc., Cordova st.
Symons C., tailor, Cordova street.
Syndicate saloon, L. J. Cross, prop., Abbott st.
Talcott (Kent & T.), Bay View hotel, Water st.
Tatlow Capt. R. G., real estate agent, Cambie st.
Taylor N., carpenter, Globe hotel, Water st.
Taylor & Brady, gents' furnishing goods, Water st.
Telegraph office, H. J. Edwards, operator, Cordova st.
Telephone office, C. S. Tilley, operator, Cordova st.
Ternan H. W., contractor, Dupont st.
Ternan Chalmer, carpenter, Dupont st.
Ternan Wesley, carpenter, Dupont st.
Templeton W., groceries, etc., Carroll st.
Terhune A. N., Vancouver.
Thain & McFadden, stevedores, Vancouver.
Thain Murray, Vancouver.
Thicke Arthur C. (Edwards & T.), Cheapside store, Water st.
Thomas G., cigar-maker (Kurtz & Co.)
Thompson Bros., stationers, Cordova st.
Thompson W., waggon maker, Alexander st.
Thompson J. S. (Woods & T.), Globe hotel.
Thomson Rev. T. G., pastor First Presbyterian Church.
Thomson J., groceries, etc., Westminster avenue.
Thornton J. B., grocer, Cordova st.
Tilley S. T., books and stationery, Cordova street.
Tilley C. S., telephone operator, Cordova street.
Tivoli saloon, Winterbeck & Myers, props.
Tonkeirs J., builder, Vancouver.
Townley J., gen. supt. accts. (C. P. R.)
Tremont hotel, C. R. Cartier, Carroll st.

The Finest Goods, the Finest Trimmings and the Best Workmanship,
AT THE LEADING TAILORS. LEASK & MORRISON, 304 GOVERNMENT ST. VICTORIA, B. C.

If you want anything in the Book, Stationery, or Paper Line, enquire of J. B. Ferguson and you will be sure to get it.

GO TO B. WILLIAMS & CO., for Men's, Youths' and Boys' Clothing
JOHNSON STREET, BET. BROAD AND DOUGLAS, VICTORIA, B. C.

Headquarters for Boots and Shoes, } ERSKINE'S EMPORIUM, VICTORIA, B. C.

Tye & Co., hardware merchants, W. H. Galley, man., Powell st.
Tynon Thos., employ C. P. R.
Union hotel, Larsen & McDonald, props., Abbott st.
Upton Miss, private school, Oppenheimer st.
Urquhart Wm., wholesale liquors and cigars, Powell st.
Vair & Miller, stoves and tinware, Carroll st.
Van Bramer Capt., Vancouver.
Vancouver post office, J. Miller, Postmaster, Hastings st.
Vancouver drug store, Dr. Rolls, Cordova st.
Vancouver Laundry, C. D. Mussenden, prop., Powell st.
Vancouver San Juan Lime Co., R. W. Gordon, manager.
Vancouver market, Shupe and Winch, props., Cordova st.
"Vancouver Herald," Cordova st.
Vancouver Wine Co., Cordova st.
"Vancouver Daily News," Cordova st.
Vashon E., contractor, Pender st.
Vaughan E., clerk (C.P.R.)
Vivian Wm., painter, Richards st.
Walkem H. B., engineer (C.P.R.)
Walsh John, clerk (Burrard hotel), st.
Walworth C., laborer (C.P.R.)
Walworth F., laborer (C. P. R.)
Ward Arthur, nightwatchman, C. P. R. wharf.
Ward J. W., clerk, C. P. R. wharf.
Water street market, A. W. Wright, prop., Water st.
Watson Bell, barber, Cordova street.
Watson W. H., clerk (Regina house.)
Weaver J., asst. time-keeper (C. P. R.)
Webb (Kane & Webb), Abbott st.
Weeks Geo., clerk in charge H. B. Co. store.
West A. J., laborer (C. P. R.)
White W., steward (H. S. M. Co.), Vancouver.
Whiteacre (McDonald & Co.), builder, Vancouver.
Whiteway W. T., architect, Alexander st.
Widen & Co. L., props. European hotel, Water st.
Wiegand C. W., furniture dealer, Water st.
Wilson W. B., real estate broker, Cordova st.
Wilson John, C. P. R. stables.
Winch R. V. (Shupe & Winch), Cordova st.
Winnipeg house H. Blyth, prop., Water st.
Winter R. R., hair dresser, etc., Cordova st.
Woodaman J. F., horse shoer, Oppenheimer st.
Woodbine hotel, McLean & Grant, prop., Water st.
Woods & Thompson, props. Globe hotel, Water st.
Woods, Turner & Gamble, commission agents, Cordova st.

GRAY & DUMBLETON, VICTORIA, B. C. } STEAMBOATS AND LAUNCHES. Coal Oil Engines and Machinery of every description.

SPENCER & HASTINGS, Fort St., Victoria, B. C. Dealers in Photographic Materials. Views of Victoria and Vicinity.

A. GREGG & SON, YATES STREET, VICTORIA, B. C. The Newest Trousering always on hand.

F. CRAKE,

Practical Watchmaker & Manufacturing Jeweller

NEW WESTMINSTER, OPP. BANK.

Late manager for Savage & Lyman, of Montreal. A full line of Watches, Clocks and Jewelry at lowest prices. Special attention paid to fine watch repairing. Charges moderate.

THE GLOBE HOUSE,

Columbia St., New Westminster, B. C.

—IMPORTERS OF—

Dry Goods, Millinery and Fancy Goods, Embroidery, Silks and Wools.

WM. RAE, Manager.

MAINLAND TRANSFER COMPANY

NEW WESTMINSTER, B. C.

LIVERY, HACK, STAGE & FEED STABLES

Daily Stages to and from Vancouver.

BAGGAGE TRANSFERRED TO HOTELS AND RESIDENCES. CARRIAGES AND BUGGIES FURNISHED AT ALL HOURS.

—OFFICE—
HILLARD'S BLOCK, COLUMBIA ST.
Telephone 33.

—STABLES—
COLUMBIA STREET.
Telephone 33.

IUM.

SPENCER & HASTINGS, Fort St., Victoria, B. C.
Dealers in Photographic Materials.
Views of Victoria and Vicinity.

C.

VANCOUVER ADVERTISEMENTS.

COMMERCIAL MILLS.

Leamy & Kyle, Proprs.

VANCOUVER, Brit. Columbia.

ALL DESCRIPTIONS OF

Rough and Dressed Lumber

MOULDINGS,

Doors, Sash and Blinds

ON HAND AND MANUFACTURED TO ORDER.

PLANING, SCROLL-SAWING, TURNING, SHAPING

AND ALL KINDS OF

WOODED-WORKING.

EXECUTED TO ORDER WITH THE MOST APPROVED MACHINERY

Carroll Street, Vancouver, B. C.

KEEP A FIRST-CLASS CUTTER FROM NEW YORK.

VICTORIA, B. C.

C. A. Lombard & Co., LEADING MUSIC STORE, VICTORIA, B. C.
Agents for the Bell Organs, Weber and Steinway Pianos.

Wright G. H., baker, Granville st.
Wright W. N., tinsmith, Hastings st.
Wright A. W., grocer, Water st.

VANCOUVER NAMES OMITTED.

Bevis (Hanafin & B.), blacksmith.
Clark J. W., gen. prov. dealer, Cordova st.
Couth Robt., gen. prov. dealer, False creek.

EMPLOYEES C. P. R. IN VANCOUVER.

Abbott H., gen. superintendent.
Barker E., porter.
Benedict R. H., secretary.
Bennett C., laborer.
Bodwell F. V., employee.
Breachley E., clerk.
Brown D. E., dist. freight and passenger agent.
Buchard D., laborer.
Burnett F., laborer.
Buttery N., baggagemaster.
Carter C. H., asst. time-keeper.
Connon H. C., clerk.
Connor M., laborer.
Craig W., roadmaster.
Dana A. J., purchasing agent.
Dodd W. S., agent.
Downie W., asst. superintendent.
Fagan J. L., clerk.
Forrest W. H., clerk.
Forrest A. B., foreman.
Foster F., laborer.
Frome J. F., nightwatchman
Garrison J., laborer.
Harrison J., clerk.
Heintz G. W., clerk.
Henderson S., clerk.
Lunn E., laborer.
Middlemas J., clerk.
Miller W. O., secretary.
Moore L., clerk.
Morrow G. L., clerk.
Mulhall J. J., clerk.
McDougall A., employee.
Nelson F., laborer.
Parhan B., laborer.
Peterson J., operator.
Preuter S. L., time-keeper.
Robinson R., car-checker.
Roe W., laborer.
Shea S. S., night operator.
Sinclair F. G., baggage agent.
South C. E., employee.
Smith E. F., clerk.
Stennet R. B., laborer.
Storey G. W., car. acct.
Sweeney A., laborer.
Terhune A. N., secretary.
Townley J. D., gen. supt. acct.
Vaughan E., clerk.
Walworth C., laborer.
Walworth F., laborer.
Weaver J., asst. time-keeper,
West A. J., laborer
Williams C., laborer.

Rishton S. Jones, Late Paymaster R.N.
AGENT
FEDERAL LIFE ASSURANCE COMPANY
Spencer's Arcade, up stairs.

THE LEADING TAILORING ESTABLISHMENT 304 GOVERNMENT STREET, VICTORIA, B. C.
KEEP A FIRST-CLASS CUTTER FROM NEW YORK.

APPLY TO J. B. FERGUSON, Victoria, B. C., for Lowest Prices in Wrapping Paper and Paper Bags and School Books.

B. WILLIAMS & CO., Keep always in Stock a First-Class Assortment of Underwear, all Sizes and Prices. Them.
JOHNSON STREET, BET. BROAD AND DOUGLAS, VICTORIA. B. C.

Immense Assortment of Boots and Shoes, } ERSKINE'S EMPORIUM, VICTORIA, B. C.

MAPLE RIDGE MUNICIPALITY.

This is the only rural municipality in British Columbia through which the Canadian Pacific Railway passes. It extends from Pitt River to Stave River, a distance of sixteen miles on the right bank of the Fraser River. It has three railway stations, viz: Hammond, Haney, and Warnock.

Haney's chief industry is brickmaking. It has also a salmon freezing establishment.

Hammond is the most important point on the right bank of the Fraser above New Westminster. Being centrally located in the best agricultural section of the municipality, it presents advantages for business which are destined to make it an important town.

Dairying as an industry has not yet been prosecuted to any great extent, but taking into consideration the many thousands of acres of meadow lands in the vicinity of Hammond, producing nitritious grasses in abundance, this industry, in the near future, will be an important factor in conducing to the wealth of the municipality.

MUNICIPAL OFFICERS.—*Reeve*—W. J. Harris. *Councillors*—A. Docksteader, H. Ferguson, John Laity, J. W. Sinclair, H. Dawson. *Clerk*—Paul Murray. *Collector*—D. C. Webber. *Treasurer*—John McKenney. *Assessor*—J. M. Webster.

MAPLE RIDGE DIRECTORY.

(P.O. address Port Haney, Maple Ridge and Port Hammond.)

Anderson A. G., fmr., Hammond.
Apunat Geo., farmer, Hammond.
Baker Peter, farmer, Haney.
Baker E. P., farmer, Hammond.
Beckett H. R., brickmak'r, Haney.
Beckett E., brickmaker, Haney.
Best James, farmer, Haney.
Beggum Arch., fmr., Warnock.
Blackstock G., farmer, Hammond.
Blackstock R., fmr., Hammond.
Blake Robt., farmer, Hammond.
Bosomworth Thos., fmr., Haney.
Brooke R. C., farmer, Hammond.
Calder Peter, farmer, Warnock.
Callaghan John, fmr., Hammond.
Callaghan Dan., fmr., Hammond.
Carlson John, farmer, Haney.
Clapcott W. G. C., farmer, Hmd.
Cook James, farmer, Hammond.
Cook Edward, farmer, Hammond.
Davis W., farmer, Haney.
Dawson Henry, fmr., Hammond.
Docksteader D., postm'r, Haney.
Docksteader Adam, fmr., Haney.
Docksteader Arch'd., fmr., Hmd.
Edge Samuel, farmer, Hammond.
Ferguson Hector, farmer, Haney.
Ferguson Angus, fmr, Hammond.
Fitzpatrick John, farmer, Haney.
Hammond John, fmr., Hammond.
Hampton Wm., fmr., Hammond.
Harris W. J., postma'r, Ham'd.
Henry G. W., nurseryman, Hamd.
Hicks T., farmer, Warnock.
Hinch John, farmer, Haney.
Howison Geo., J.P., farmer, Hmd.
Irving Adam, fmr, Hammond.
Irving James, fmr, Hammond.
Isaac William, fmr, Hammond.
Knight E., blacksmith, Haney.
Laity John, J.P., fmr, Hammond.
Laity Thos., fmr, Hammond.
Maio Jos., farmer, Haney.
Martin Origin, farmer, Haney.
Mee Geo., farmer, Haney.
Mighton Jos., farmer, Haney.

GRAY & DUMBLETON, } STEAMBOATS AND LAUNCHES. Coal Oil Engines and Machinery of every description. VICTORIA, B. C.

SPENCER & HASTINGS' ART STUDIO. FORT STREET, VICTORIA, B. C.

A. GREGG & SON, YATES STREET, VICTORIA, B C. Receive the first Imported Woolens in the City.

C. A. Lombard & Co., LEADING MUSIC STORE, VICTORIA, B. C.
Agents for the Bell Organ, Weber and Steinway Pianos.

Mohun Ed., C.E. & J.P., Ham'nd.
Morrison Angus, fmr, Haney.
Murray Paul, schooltea'r, Ham'd.
McCambridge John, fmr, Haney.
McCann R. J., fmr, Hammond.
McGregor Donald, fmr, Warnock.
McIver John, farmer, Hammond.
McKenney Jno., fmr, Hammond.
McLearn Jno., brickmak'r, Haney.
McLearn Mat., brickmkr, Haney.
McPherson Dan., farmer, Ham'd.
Nelson William, fmr, Hammond.
O'Brien Jno., brickmak'r, Haney.
O'Brien Elroy, brickmak'r, Haney.
Oliver Noble, postm'r, Warnock.
Oliver Wm., farmer, Warnock.
Parkinson Wm., farmer, Haney.
Reid Frank, farmer, Haney.
Ring Andres, farmer, Haney.
Ritchie John, farmer, Haney.
Robertson Robt., fmr, Warnock.
Robertson And., fmr, Warnock.
Robertson Saml., fmr, Haney.
Robertson James, fmr, Haney.
Robertson Donald, fmr., Haney.
Robinson Wm., fmr., Warnock.
Scott James, fmr, Hammond.
Sinclair J. W., hotelk'r, Ham'nd.
Sinclair T. F., storek'r, Haney.
Smedley Wm., farmer, Haney.
Smith G. E., fmr, Warnock.
Stephens Joseph, farmer, Haney.
Stickney Clement, fmr, Warnock.
Sutherland Angus, fmr, Warnock.
Trembath Jno., fmr, Hammond.
Wales Wm., farmer, Hammond.
Webber D. C., fmr, Hammond.
Webster J. M., farmer, Haney.
Wilson J. J., farmer, Hammond.

HOPE AND POPCUM.

The town of Hope is situated nearly 100 miles from the mouth of the Fraser River, and presents an attractive appearance. It is located on the most beautiful flat along the Fraser River with space for a city of 30,000 inhabitants. Gold was discovered, though not in paying quantities, in Coquesalah River, immediately at the rear of Hope. It has always been an important trading post for the Similkameen Valley settlers, which is 40 miles from Hope. At one time the head of navigation on the Fraser, until Yale was reached by steamer by an enterprising steamboat owner, Hope is still a place of considerable importance. The government is at present considering the advisability of building a road from Hope to Nicola Valley, by which good agricultural land will be opened for settlers.

At Popcum is a saw mill, owned by Knight Bros. This is a really picturesque village, and from the peaks of the adjoining mountains a magnificent view of the windings of the Fraser River and the adjacent settlements may be obtained, and on a clear day the waters of the Gulf of Georgia can be seen. Two miles below Popcum is the Cheam Indian village.

HOPE AND POPCUM DIRECTORY.

(P.O. Address, Hope and Popcum.)

Alvarez Manuel, laborer, Hope.
Anderson Peter, farmer, 4 miles below Hope.
Bears John H., farmer, Hope.
Bristol Wm., farmer, Bristol Island, P. O. Hope.
Cawley Alfred, prop. Popcum shingle factory.

GO TO B. WILLIAMS & CO., for Fine HATS AND CAPS, TRUNKS, VALISES, BLANKETS, Etc.
JOHNSON STREET, BET. BROAD AND DOUGLAS, VICTORIA, B. C.

J. B. FERGUSON IS WHOLESALE AGENT FOR SHOW CASES PRINTING PRESSES, PIANOS, ORGANS, Etc.

The Most Elegantly Appointed Tailoring Parlors on the Coast.
LEASK & MORRISON, PROPRIETORS 304 GOVERNMENT ST. VICTORIA, B. C.

SPENCER & HASTINGS' ART STUDIO
FORT STREET, VICTORIA, B. C.

Cheap, Durable & Stylish Boots & Shoes, } ERSKINES' EMPORIUM, VICTORIA, B. C.

Clark Wm., farmer, 14 miles below Hope, P.O. Hope.
Copper A. C., clerk, Hope.
Corrigan James, prop. Fort Hope hotel.
Cromarty Wm., Popcum sawmill.
Farr Joseph, farmer, op. Popcum.
Flood W. L., carpenter.
Fosson Mr., farmer, Cheam.
Fraser Jas., H. B. C. clerk.
Galloway Chas., prop. Columbia hotel.
Herling Charles, farmer, Herling Island, Hope.
Hicks Thomas, farmer, north side Fraser, 6 miles below Ohamon, Hope.
Hoy James, former, Cheam.
Hunter Henry, storekeeper, Huntersville, P. O. Hope.
Jones Owen, farmer, Ohamon, P. O. Hope.
Kennedy Robt., laborer, Popcum.
Knight E. B. (Knight Bros.), P. O. Popcum.
Knight Wm. (Knight Bros.), P. O. Popcum.
Knight Bros., props. Popcum saw mill, 23 miles below Hope.
Landvogt Mrs. Mary, wid., Hope.
Murphy Chas., miner, Union Bar, P. O. Hope.
Murphy James, saloon keeper, Union Bar, P. O. Hope.
Murphy Jas., farmer, Herling Is.
McDonald Bros., farmers, opp. Popcum, P. O. Ferny Coombe.
McKenney Chas., farmer, Cheam district.
Popcum Saw Mills, 23 miles below Hope, Knight Bros. props.
Reiley John, farmer, 15 miles below Hope.
Ryder R., Hope.
Satton Alfred, farmer, Cheam dist.
Shuttleworth Geo., laborer, Hope.
Shuttleworth Henry, Hope, pack train to Similkameen.
Starret W. A., supt. govt. roads bet. Popcum, Hope and Similkameen, P. O. Hope.
Trotter Chas., carpenter, Popcum saw mill.
Walker Wm., farmer, opp. Popcum, P. O. Ferny Coombe.
Wardle Jas., J. P., general merchandise, Hope.
Wirth John W., salesman, Hope.
Yates Wm., Sr., agent H. B. Co., Hope.

YALE.

The town of Yale is situated on the right bank of the Fraser River, 110 miles from its mouth, at the head of uninterrupted navigation during about nine months in the year. It is backed by some of the highest mountains on the mainland; the site is limited for building purposes. It has good wholesale and retail stores and excellent hotels. The town is nearly on the dividing line between two climatic zones—the moist coast climate, and the arid interior climate. There are pleasant prospects from some parts of the town. A short distance above the town the Fraser boils through a narrow gorge, and an active pedestrian will be amply rewarded by wide views of grand scenery.

Mails reach Yale every day (at present) by railway, and during summer months steamboats ply between New Westminster and Yale. Between Yale and Boston Bar some of the heaviest rockwork for the railway was prosecuted; as of old was the case in building the waggon road. Bold projecting bluffs, beetling canyons,

GRAY & DUMBLETON, } STEAMBOATS AND LAUNCHES. Coal Oil Engines and Machinery of every description. VICTORIA, B. C.

Spencer & Hastings. } For the Finest Photographs go to Hastings, Art Studio, Fort Street, Victoria, B. C. All negatives preserved.

The Latest Fashions received as soon as published, at
A. GREGG & SON, YATES STREET, VICTORIA, B. C.

C. A. Lombard & Co., LEADING MUSIC STORE, VICTORIA, B. C.
Agents for the Bell Organ, Weber and Steinway Pianos.

swirling and rushing currents, are the characteristics. Nicaragua and Alba bluffs are names to conjure by.

YALE DISTRICT.

The district may be described generally as a hilly or mountainous district of British Columbia. It comprises more than one half of the southern interior tract of the mainland, and has a roughly estimated area of about 24,000 square miles.

The climate differs essentially from that of the Lower Fraser and the coast, it being drier and seasonally more regular.

The towns and villages in the district are Hope, Emory, Yale, Spence's Bridge, Lytton, Cache Creek, Savona Ferry, and Kamloops. The district has a considerable future before it as a mineral region, and produces a good deal of gold yearly. Fish and game are sufficiently numerous to interest both the sportsman and the settler.

Twenty-five miles above Yale is Boston Bar, where there are good hotels for the traveller on his way to the interior.

YALE DIRECTORY.

Allan F., clerk (J. B. Lovell.)
Anderson Geo. W., Railway hotel.
Armstrong W. H., train-master, C. P. R.
Atherton C., clerk., C.P.R.
Barnett Thomas E., foreman machine shops C.P.R.
Bell F. G., employ C.P.R.
Bernhardt P., conductor C.P.R.
Black A. P., storekeeper, C.P.R.
Bossi —, prop. Miner's saloon, cor. Front st. & Cariboo rd.
Brisboro Jos., conductor, C.P.R.
Brown Fred., post master and telegraph operator.
Brown C. C., engineer, C.P.R.
Buckley Jas., laborer.
Campbell Peter, gentleman.
Campbell John, laborer, C.P.R.
Cascade hotel, Front st., W. J. Taylor, prop.
Cleland T., prop. Steamboat exchange.
Commacher Jas., engineer C.P.R.
Copeland W. E., bag.-mas. C.P.R.
Crowther F., tinsmith C.P.R.
Creighton David, gen'l store.
Davies Arch., conductor C.P.R.
Davis W. F., bag.-mas., C.P.R.
Derdinger Emile, blacksmith, Douglas st.
Dominion Express Co., Douglas st., W. D. Mackintosh, Agt.
Donkin E. A., assist. C.T.D.
Dory Jas., conductor C.P.R.
Doucet Nicholas, bag.-mas. C.P.R.
Elwood Jas., fireman C.P.R.
Ermatinger E. J., conductor dining car, Holyrood, C.P.R.
England W., tank repairer C.P.R.
Evans W., engineer C.P.R.
Findley M., bookkeeper.
Fraser Jas., watchma., Front st.
Gavin John, conductor C.P.R.
Goodfellow J., chief train despatcher, C.P.R.
Gorman Phil., line repairer C.P.R.
Graves Alfred, engineer C.P.R.
Greer J. A., bag.-mas., C.P.R.
Haley W., prop. sample rooms, Front st.
Hall Geo., baggageman C.P.R.
Herne, station master C.P.R.
Hobson John, carpenter C.P.R.
Hodgens G. S., mech. draughtsman, C.P.R.
Hooper John, miner, Q. S. M.
Hosker Edward, engineer C.P.R.

Spencer & Hastings. For the Finest Photographs go to Hastings, Art Studio, Fort Street, Victoria, B. C. All negatives preserved.

LEASK & MORRISON, the Leading Tailors of Victoria. 304 GOVERNMENT STREET.

The B. C. Stationery Company is the Leading Wholesale Stationery, Paper and Blank Book House in Victoria.

B. WILLIAMS & CO., Make a SPECIALTY of CHILDRENS' CLOTHING. Examine their Stock before going elsewhere.
JOHNSON STREET, BET. BROAD AND DOUGLAS VICTORIA. B. C.

Erskine's Boot and Shoe Emporium, } Cor. Government and Johnson Sts., Victoria, B. C.

Hussey Fred., government agent, Yale and Lytton.
Irwin Jos., school teacher.
Jameson Wm., b'ge forem'n C.P.R.
Johnston L. R., mas. mech. C.P.R.
Jones & McDonald, grocery store.
Kinney W. T., pub. school teacher.
Lacy R. Johnson.
Lawrence J., dairyman, Douglas st.
Lovell J. B., J.P., gen. merchant, Front st.
Mackintosh W. D., agt. C.P.R. and Dominion Express.
MacQuarrie Dan., custom shoe maker, Front st.
Maitheson —, section boss, C.P.R.
Meur Dave, conductor C. P. R.
Mitchell Thos., carpenter.
Morse John, engineer C. P. R.
Mowatt Alex., engineer C.P.R.
McBride Jas., stoves and tinware, Douglas st.
McDougall D., engineer C.P.R.
McGowan H., machinist C.P.R.
McIntosh W.A., butcher, Front st.
McKenzie W., bridge carp., C.P.R.
McLeod W., engineer C.P.R.
McNab Allan, engineer C. P. R.
Ogle Thos., machinist C. P. R.
Oppenheimer L., gent., Albert st.
Percival Aug., conductor C.P.R.
Prisk Joseph, carpenter, Front st.
Rabbin T., miner, Q. S. M.
Reghter Peter, engineer, C.P.R.
Revesbech A., Railroad house.
Ristun Geo., conductor C. P. R.
Sedgmore F., miner, Q.S.M.
Scott W., engineer C.P.R.
Schofield Jas., bookkeeper C.P.R.
Shears Alfred, miner, Q.S.M.
Sheehan D. W., blacksmith C.P.R.
Sinclair W., clerk H. B. Co.
Stanners Jas., special constable.
Stott Jas., gen. trader, Douglas st.
Stout Edward, miner.
Strong W.G., tinsmith, Douglas st.
Taylor Geo., foreman, C.P.R.
Taylor Wm. John, prop. Cascade hotel.
Teague W., J.P. and postmaster, prop. Queen silver mine.
Tilly W., machine shop C.P.R.
Trick H., steward dining car, Holyrood.
Tuttle Guy, prop. California hous , Front st.
Tyson Andrew M., clerk, Front st.
Ward Wm. W., teamster, Douglas
Weston Henry, bag.-mas. C.P.R.
Wilson A. E., photographer, Front street.
Wise Geo., mining recorder, registrar county court, and coroner.

SPENCE'S BRIDGE SETTLEMENT

Is situated on both sides of the Thompson River, which are connected by a substantial wooden bridge. The Cariboo waggon road here taps the C. P. Railroad, and this place is also the distributing point for the Nicola valley. It is eighty miles east of Yale, and about the same disance west of Kamloops and 47 from Nicola Lake. There are two good hotels, two stores, blacksmith's shop, nursery, green-house, and gardens; also post offices with money order branch; the climate is dry, and invalids find great benefit from its salubrity.

Rishton S. Jones, Late Paymaster R.N.
AGENT
FEDERAL LIFE ASSURANCE COMPANY
Spencer's Arcade, up stairs.

A. GREGG & SON, Artist Tailors, Yates Street,
Opposite Langley Street, VICTORIA B. C.

GRAY & DUMBLETON, } STEAMBOATS AND LAUNCHES.
Coal Oil Engines and Machinery of every description.
VICTORIA, B. C.

Spencer & Hastings. } Instantaneous Photographing a Specialty. Enlargements in Color or India Ink.

Dress Goods, the Finest Trimmings and the Best Workmanship,
AT THE LEADING TAILORS. LEASK & MORRISON, 304 GOVERNMENT ST. VICTORIA. B. C.

C. A. Lombard & Co., LEADING MUSIC STORE, VICTORIA, B. C.
Agents for the Bell Organs, Weber and Steinway Pianos.

SPENCE'S BRIDGE DIRECTORY.

(P. O. address Spence's Bridge.)

Audap Peter, farmer, 89-m. Post.
Barrick I. B., trader, Thompson station.
Bailey W. B., trader, Spence's B.
Burr Jos.W., saddler, Spence's B.
Campbell Jno., farmer, Spatzum.
Campbell Chas., station-master, Spence's Bridge.
Clemes A., hot.-keeper, Spences B.
Collins Jerry, railway foreman, Thompson station.
Cummisky Thos., tel.-oper., S. B.
Curnow Richard, hotel-keeper, mouth of Nicola.
Duball Jno., farmer, 82-m. Post.
Dunder John, farmer, Nicola.
Fullarton Jas., trader, Spence's B.
Harvey O. H., merchant, S. B.
Hong Kee, Chinese mercht., S. B.
Howell Robt., miner, Thom. stat.
Hussey Frederick, govt. agt., S. B.
Johnston Aaron, blacksmith, S. B
Johnston Thos., sectionman, S. B.
Johnston Jos., sectionman, Nicola road.
Kitkpatrick W. V. farmer,, Venables valley.
Marchant Wm., sectionman S. B.
Mehan Thos., railway foreman, Spatsum.
Moffit Wm., sectionman, S. B.
Mondet Armand, farmer, 86-mile post.
Moran Peter, farmer, 84-m. Post.
Murray John, J. P., merchant, S.B.
Murray Jas., gardener, Spence's B.
McGauley Peter, railway foreman, Spence's bridge.
McGillveray Chas., railway foreman, Spatsum.
McKenzie Alex., sectionman, Thompson station.
McKenzie G., sect.-man, Spatsum.
McKitrick Pat'k., farmer, Nicola.
Newhard Chas., railway foreman, Spence's Bridge.
Parsons H. E., farmer, 22-mile House, Nicola.
Pittendrigh C. E., trader, Thompson station.
Phillips Robt., teamster, S. B.
Reid Jas. A., hotel-keeper, S. B.
Wilson I.W., sect'nman, Spatsum.
Wood John, farmer, Spatsum.
Woods & Campbell, traders, Spatsum.

ASHCROFT.

Ashcroft, one of the principal stations on the Canadian Pacific Railway, is situated on the Thompson River, 193 miles from Port Moody. Ashcroft will be always an important point, as all the waggon roads to the upper interior of British Columbia are tributary to it. The Thompson here is crossed by a bridge of the composite type over which the traffic to the Cariboo and Lillooet districts passes. It will also be an important junction as the most feasible route to build the proposed Cariboo branch road is up the Bonaparte River, which enters the Thompson less than a mile above Ashcroft station. The large quantity of supplies to the interior is at present hauled by ox and mule teams. The site is very pleasant, the climate mild, dry and bracing. Less rain falls in this vicinity than in any other part of the province, a most desirable feature for persons afflicted with affections of lungs, or any disease for which a dry atmosphere is so commended. Throughout the winter no snow falls to remain. The principal places of business are the railway station, a forwarding sta-

Spencer & Hastings. Instantaneous Photographing a Specialty. Enlargements in Color or India Ink.

The Finest Goods, the Finest Trimmings and the Best Workmanship, AT THE LEADING TAILORS. LEASK & MORRISON, 304 GOVERNMENT ST. VICTORIA. B. C.

If you want anything in the Book, Stationery, or Paper Line, enquire of J. B. Ferguson and you will be sure to get it.

GO TO B. WILLIAMS & CO., for Men's, Youths' and Boys' Clothing.
JOHNSON STREET, BET. BROAD AND DOUGLAS, VICTORIA, B. C.

Headquarters for Boots and Shoes, } ERSKINE'S EMPORIUM, VICTORIA, B. C.

tion, post office, three stores, forge, one large hotel and one in process of erection, a B. C. Express office and school house. There is one commodious hotel, Evans & Bligh, proprietors, where the best accommodation and attention are bestowed. A well supplied table and comfortable beds are furnished, and the charges are moderate. The Dominion express office and the B. C. express office are connected with the railway and telegraph office. In the B. C. office is the telegraph to Cariboo. Stages leave here every Monday, Wednesday and Friday at 7 o'clock for Clinton, where the branch lines to Cariboo and outlying places connect by Tuesday's stage with Cariboo. The popularity of this line is well-known. Every facility is afforded everyone, and punctuality has characterized the line since its establishment by Mr. Barnard, M. P., over twenty years ago, and continues under the present energetic manager, S. Tingley. The company has, from its inception, carried a way-bag in which the letters and papers of settlers along the Cariboo waggon road were brought to the doors of those who might be a considerable distance from a post office. This voluntary act entailed additional responsibility, but not a failure in delivery has ever occurred The finest scenery awaits the tourist on the line to Cariboo or intermediate stations. There are a few fine ranches within a short distance of Ashcroft. Governor Cornwall's magnificent ranch is about five or six miles from Ashcroft station. There excellent and well-flavored grapes and cereals are grown in abundance. Mr. Barnes, two miles up the river, and Mr. Pennie, eight miles, at which there is a station, grow excellent wheat and other grains. Harper's grist mill is situated at the mouth of the Bonaparte. The most improved machinery is used, and the finest quality of flour is turned out at the rate of about fifty barrels a day. The wheat used is grown by irrigation and is preserved free from the wet, which injures the quality of other flour. There are also extensive cattle ranges. Mr. Harper has also a store in connection with the mill. Six miles from Ashcroft begins the Cache Creek valley. This was formerly a stopping place for the stage line, but since the railway was completed it has ceased to possess any importance. The road to Savona's Ferry begins here, and Savona's Ferry is twenty-four miles distant. A few miles from Cache Creek on the Savona road are situated the two magnificent farms of Mr. Jas. Stewart and Mr. C. Semlin, M. P. P. Mr. Stuart grows annually about two hundred thousand pounds of wheat alone, while barley and oats are grown very extensively. There is also a grist mill on this farm. Mr. Semlin's farm is of fine extent and grain is grown largely. Both farms have large herds of cattle and horses. On the Cariboo waggon road in the Bonaparte valley, are a number of smaller ranches that are exceedingly productive. There are no better potatoes grown on the continent. Mr. W. Walker has introduced culture of fruit and already has had some fine specimens of apples. The first baiting place after leaving Ashcroft is Mundorf's, the 124-Mile House, and twenty miles from it. This house is well-known for the good table set to the traveller. On ascending a considerable number of feet of an elevation, the well-cultivated arm of Mr. Dougherty's is reached. A splendid crop of all the products of the farm is produced by irrigation. The next place reached is Clinton, a central point from which a number of roads and trails diverge to other sections of the country. Clinton is situated 32 miles from Ashcroft, and the stage stays here for the night. This is a distributing point for mails, etc. The village contains about 150 inhabitants. There are two stores, two hotels, telegraph and post offices, court house and jail, an extensive forge of Messrs. McLellan & Co., and a wheelwright shop, under the management of Mr. McIntyre, a tinsmith's shop under Mr. Stoddard. There is a well-

GRAY & DUMBLETON, } STEAMBOATS AND LAUNCHES. Coal Oil Engines and Machinery of every description. VICTORIA, B. C.

SPENCER & HASTINGS, Fort St., Victoria, B. C. Dealers in Photographic Materials. Views of Victoria and Vicinity.

A. GREGG & SON, YATES STREET, VICTORIA, B. C The Newest Trousering always on hand.

RIUM,

ion, a
ans &
d. A
noder-
th the
Stages
re the
riboo.
e, and
M. P.,
ger, S.
ne let-
doors
ary act
curred
ations.
Corn-
excel-
es, two
, grow
mouth
lity of
grown
f other
in con-
y. This
npleted
ere, and
on the
Mr. C.
pounds
also a
n large-
n road
ly pro-
ker has
. The
e, and
travel-
tivated
he farm
t from
Clinton
his is a
There
exten-
anage-
well-

A, B. C

SPENCER & HASTINGS, Fort St., Victoria, B. C.
Dealers in Photographic Materials. Views of Victoria and Vicinity.

[illegible] ADVERTISEMENTS.

B. C. [illegible] CO., Limited

Freight [illegible] Line of Stages

CARRYING H. M. MAILS.

ASHCROFT

TO

CARIBOO

Tourists will find [illegible] through a country of varied and

SUBLIME SCENERY

The best and [illegible] for the transportation of freight (large quantities [illegible]) in the Upper Country.

F. S. [illegible] B. HINGLEY, Supt.
[illegible] ASHCROFT.

VICTORIA, B. C.

KEEP A FIRST-CLASS CUTTER FROM NEW YORK.

C. A. Lombard & Co., LEADING MUSIC STORE, VICTORIA, B. C.
Agents for the Bell Organ, Weber and Steinway Pianos.

stocked library of first-class books, comprising over 700 volumes, besides many of the leading periodicals of the day. There are a number of good ranches in the vicinity of Clinton. The mound situated on the Bonaparte five miles from Clinton, is a fine ranch owned by Mr. W. Saul. Wheat of prime quality is grown, besides oats, barley and hay. The best stock of horses in the province is bred on this farm. They fetch the highest price. There is also an extensive cattle range. On the Lillooet road, which leaves the Cariboo waggon road at Clinton, are situated a few valuable ranches. Over the road up Pavilion mountain are situated Mr. Michael Gillon's, J. E. Holt's and R. Carson's. The dairy product of Gillon's ranch is very large. A vast quantity of hay is grown on Pavilion mountain. R. Carson's ranch produces three hundred tons a year, and an average of wheat and oats of 40,000 to 50,000 pounds. Altogether on the mountain there are between two and three hundred thousand pounds of grain grown annually. All the principal garden vegetables are grown in profusion. The average per acre is ten tons of potatoes. There is also on each ranch a large herd of cattle. The winter season being but short, the feeding of cattle in winter is not so great a burden as in the eastern parts of the Dominion. M. Soues, government agent at Clinton, has about a half acre under cultivation. Nothing can exceed the exuberance of currants, red and black, gooseberries, raspberries and vegetables. Turnips, potatoes and a number of varieties of cabbage and beans are produced and are not excelled for size or quality. Mr. Soues has shown what the soil can produce by cultivation and irrigation. There is no finer sight than this garden at its full bloom. Mr. Soues has reduced the cultivation of the soil to a science and his methods are a model worthy of study and attention. About 17 miles from Clinton is situated the Big Slide mine, known as the Foster ledge. It is reached by first travelling thirteen miles over the Lillooet road, and thence by trail, which has lately been widened to admit of teams to haul machinery and freight. The assay promises well and the manager, Mr. Henderson, is confident of success. This is the first quartz mill erected in the province, a ten stamp, and the public view with interest and hope the development of its mineral resources by him. Mr. Hiram Gould and Mr. Ward have been prospecting during the past season. Mr. Gould is an expert from Nevada, and he is enthusiastic about the mineral resources of the country. Sportsmen will find here the grandest region for their amusement and delight. There is one important advantage over other places: there is no underwood, and a man can travel on horseback for miles without the usual obstruction of forest and fell. There are deer in abundance, trout abound in every stream and lake, and mountain sheep at a reasonable distance from a central point. Grouse and prairie chicken are very plentiful. Ducks and geese swarm in the lakes, which dot the country in every direction. Twenty-three miles from Clinton is the 70 Mile house, with a splendid dairy ranch, owned by Mr. Wm. Boyd. The finest quality of butter is produced at this dairy, and commands the highest price in the market. The annual product is about five thousand pounds. The best bacon is also made by Mr. Boyd. Here the stage stays for dinner, and the best meal served on the road may be partaken of. Accommodation for travellers is obtained from the genial proprietor at moderate rates. Thirteen miles from the 70 is the 83 B. C. Express stables at which a change of horses is made, when the driver proceeds to the 100-mile House kept by Mr. T. McA. Hamilton. The 100-mile house is at the foot of the high elevation which had been traversed from a short dis-

THE LEADING TAILORING ESTABLISHMENT 304 GOVERNMENT STREET, VICTORIA, B. C.
KEEP A FIRST-CLASS CUTTER FROM NEW YORK.

APPLY TO J. B. FERGUSON, Victoria, B. C., for Lowest Prices in Wrapping Paper and Paper Bags and School Books.

B. WILLIAMS & CO., Keep always in Stock a First-Class Assortment of Underwear, all Sizes and Prices. See Them.
JOHNSON STREET, BET. BROAD AND DOUGLAS, VICTORIA, B. C.

Immense Assortment of Boots and Shoes. } ERSKINE'S EMPORIUM, VICTORIA, B. C.

tance from Clinton. Between Clinton and the 100 or Bridge Creek is fifty-five miles. Here the stage stays for the night. An early start is made and the next night the passenger finds himself at the 150. Along this road is the section of country known as Lac La Hache valley. The country widens and the road follows the lake for twenty or thirty miles forming a beautiful scene. There are quite a number of stock breeding ranches along the whole valley. A great many cattle are bred for the beef market of Victoria and northwest. Mr. Wm. Abel has also a fine dairy ranch which produces excellent butter. At the 108 are B. C. X. stables where a relay of horses is made, and here also is a telegraph office. There are about 5000 cattle bred in the valley, a few thousand sheep, and Mr. McKinlay has made a success of breeding the Angora goat, which yields the finest quality of wool. The coyote is very destructive of sheep but the goat shows fight and drives off the enemy. At the appearance of the coyote the sheep rush for protection to the goats who form a circle of unbroken front behind which the sheep take shelter. After leaving the 108 the next resting place for the stage is the 134. This is a very extensive ranch owned by Mr. W. Morrison. There are several hundreds of acres under fencing within which a large stock of horses is bred and great quantities of hay are cut. The 134, or Morrison's, is 119 miles from Ashcroft. The lake abounds in fine mountain trout of rich flavor, which are caught by seine, and preserve well for winter use. There is also a great quantity of white fish found in Lac La Hache. The product of the valley in round numbers is about 4,000 cattle, five hundred thousand pounds of natural hay, and between four and five thousand pounds of butter. Sixteen miles from Morrison's is the 150, and 135 miles from Ashcroft. This is an important trading centre. Veith & Borland keep a large stock of goods and miner's outfits, the post office and express stables. A trail from the 150 leads to Horsefly mining region from which about forty thousand dollars in gold dust is taken annually. This camp is about forty miles from the 150. Veith & Borland have a large ranch also which yields about two hundred tons of hay. The other principal places are Mr. Gavin Hamilton's, jail and school house. A few miles off the waggon road, following the course of the valley is St. Joseph's Mission. Here are two schools for girls and boys. There is also an extensive ranch in connection with the Mission, on which large quantities of hay, grain and roots are grown. A few miles further on and, near the head of William's Lake, is the fine farm of Mr. C. B. Eagle. The commodious residence erected this season shows the prosperous condition of Mr. Eagle. The average grain product is one hundred and fifty thousand lbs. of wheat and one hundred and fifty tons of hay. Potatoes are also grown in large quantities. At Williams Lake is an Indian reservation. The Indians strive to adopt civilized modes of life by cultivating the land and cutting hay. The Lake is a beautiful sheet of water about five miles long, at the margin of which runs the road to the magnificent farm of Pinchbeck and Lyne. The soil is extremely productive. There are six hundred acres under cultivation, and four hundred more could be put under crop. The altitude is about 2100 feet, and latitude 51°, 10″. Root crops average from 10 to 15 bushels to the acre. Wheat of the best quality and potatoes of great size, which are exceedingly prolific, attest the wonderful fertility of the soil The most improved machinery is used. A separator driven by steam power; a grist mill by water power of large capacity and most approved type; a sawmill, planing mill, forge and store; are the outfit of a single farm. Twenty-two teams are frequently at work. The averege yield of wheat is about two hundred thousand lbs. There are 150 horses and about 300 cattle. The farm constitutes a little settlement in itself. This excellent farm is situated 11 miles from the 150 off the main waggon road. This is the sportsman's paradise. All game are found in great abundance.

GRAY & DUMBLETON, } STEAMBOATS AND LAUNCHES. Coal Oil Engines and Machinery of every description. VICTORIA, B. C.

SPENCER & HASTINGS' ART STUDIO. FORT STREET, VICTORIA, B. C.

A. GREGG & SON, YATES STREET, VICTORIA, B C. Receive the first Imported Woolens in the City.

C. A. Lombard & Co., LEADING MUSIC STORE, VICTORIA, B. C.
Agents for the Bell Organ, Weber and Steinway Pianos.

ASHCROFT DIRECTORY.

Barnes J. C., farmer and stockr'sr.
Beddard Joseph, farmer.
Black James, stockraiser.
Black Frank, stockman.
Bligh E. E., hotelkpr (Evans & B.)
Bose William, farmer.
Bousum David G., teamster.
Brockway Chas. O., Agent C.P.R.
Brown E., laborer.
Callin Eugene, farmer.
Campbell John, farmer.
Cargyle Wm., hotelkeeper and stockraiser.
Carson William, laborer.
Caux Jean, packer.
Chin Lee & Co., traders (China.)
Cockwell T., laborer.
Comusky B., blacksmith.
Cooper John, trackwalker.
Copp O., teamster.
Cornwall C. F., ex-lieut.-governor.
Cornwall H. P, J.P., farmer.
Craig John, farmer & stockraiser.
Davy Geo., driver (B.C.X.)
Dempsey John, herder.
Dowling John, farmer.
Evans O. H., hotelkeeper (Evans & Bligh.)
Fearn Walter, carpenter.
Foote S., freight clerk.
Gallagher Geo., laborer.
Gladwin Fred., freight clerk.
Gladwin W. B., forwarder.
Glassey John, bookkeeper.
Gregory Wm., engineer.
Gunter A., laborer.
Haddock Jas., trader.
Harper Thaddeus, farmer, stockraiser, etc.
Harper's flouring mills (F. Harper.)
Hemans Josiah, stockman.
Hill William, laborer.
Steadman T., laborer.
Hinton John, sec. forman C.P.R.
Hussey John, farmer.
Kent Jesse, packer.
Kirkpatrick T. G., trader.
Kirkpatrick W. V., teamster.
Kirkpatrick I. D., clerk.
Kirkpatrick J. G., packer.
LaForest Emile, telegraphist.
Langevin J. C., yardman C.P.R.
Langley W., J.P., farmer.
Little C., farmer.
Mackay J. J., accountant, agent (B. C. Express.)
Meehan Thomas, sec. foreman
McDonald Thos., teamster.
McDonald A. C., teamster.
McLeay A., laborer.
McTeigh John, blacksmith.
Nesbitt R. J., fmr and saloon kpr.
Parker Wm., driver B.C.X.
Pennie Chas., farmer.
Pucket W. R., bar tender.
Robbins Stephen, teamster.
Saul John, J.P., man. Harper's mills, etc.
Schofield Robt., trackman C.P.R.
Schuller Geo, teamster.
Shay Sylvester, nightwatchman.
Sheppard G. C., contractor.
Slaven John, laborer.
Smith J. F., J.P., teacher.
Smith J., teamster.
Spearman Thos., laborer.
Stoddard R., carpenter.
Strout I. Wm., farmer.
Stuart A. F., carpenter.
Thompson Malcolm, packer.
Thornhill W. H., teamster.
Wilson Jas., sec. foreman.
Wilson John, stockraiser.
Willard Ralph, farmer.
Wood John, farmer.
Young Jas., carpenter.

J. B. FERGUSON IS WHOLESALE AGENT FOR SHOW CASES PRINTING PRESSES, PIANOS, ORGANS, Etc.

The Most Elegantly Appointed Tailoring Parlors on the Coast.
LEASK & MORRISON, PROPRIETORS 304 GOVERNMENT ST. VICTORIA, B. C.

SPENCER & HASTINGS' ART STUDIO.
FORT STREET, VICTORIA, B. C.

GO TO B. WILLIAMS & CO., for Fine HATS AND CAPS, TRUNKS, VALISES, BLANKETS, Etc.
JOHNSON STREET, BET. BROAD AND DOUGLAS, VICTORIA, B. C.

Cheap, Durable & Stylish Boots & Shoes, } ERSKINES' EMPORIUM, VICTORIA, B. C.

GRAY & DUMBLETON, VICTORIA, B. C. } STEAMBOATS AND LAUNCHES. Coal Oil Engines and Machinery of every description.

CACHE CREEK DIRECTORY.

Adams Samuel, teamster.
Brash Wm., teamster.
Campbell Jas., farmer and stock raiser.
Clemitson R. M., teacher, C. C'k.
Gallagher Hugh, farmer.
Hansz J. Henrich, stock raiser.
Lehman Isaac, blacksmith.
McLeod Wm., teamster.
McLeod John, teamster.
Park Phillip, farmer and stock raiser.
Pocock Thos., miller.
Phare Richard, teamster.
Phare Wm., teamster.
Quirk Thos., stock raiser.
Sanford W. H., farmer.
Semlin Chas. A., M. P. P., farmer and stock raiser.
Smith Daniel, farmer.
Stephenson Geo. S., blacksmith.
Stuart Geo, teamster.
Stuart Jas., farmer and miller.
Walker Thos., farmer.
Willard Chas., blacksmith.

SAVONA FERRY

Is twenty-two miles from Cache Creek, and thirty miles from Kamloops, and has, within the past few years grown from a small settlement into a thriving and busy little town. The volume of business is daily growing larger, owing to the many sub-contracts on the railway, and it bids fair to become a place of constant activity.

Three steamers ply on Lake Kamloops; into the Shuswap Lake and on to Eagle Pass, carrying supplies to the several landings convenient for settlers in the interior.

At Savona proper Mr. John Jane has the largest store as well as the best selected stock, and enjoys a large volume of business.

There are three hotels, the Lake View, by Messrs Ferguson & Newland, and the Savona, by James Uren. The Central is owned by Abraham Thomas. There is also an express and a telegraph office.

SAVONA FERRY DIRECTORY.

(P. O. address Savona, B. C.)

Brousseau Louis, rancher, Savona.
Cavanagh G., carpenter.
Cavanagh Thos., farmer.
Crotly Frank, hotel-keeper.
Dempsey John, farmer.
Ferguson A. B., prop. Lake View hotel.
Finlay Matthew, hotel-keeper.
Gotah Phillip, stock-raiser.
Hardie Alex., rancher.
Hardie Thos., rancher.
Hemans J., stock-raiser, Deadman's Creek, P. O. Cache Creek.
Jane John, dealer in general merchandise.
Leighton J. B., forwarding and commission agent
McLean Donald, herder.
McNab I. H., station agent.
Newland Jas., Lake View hotel.
Penault Frank, rancher.
Pendola A. A., brewer,
Pennie Chas., rancher and stock-breeder.
Roberts Edward, stock raiser.
Robbins Stephen, freighter.
Savona Frank, herder.

Spencer & Hastings. } For the Finest Photographs go to Hastings, Art Studio, Fort Street, Victoria, B. C. All negatives preserved.

The Latest Fashions received as soon as published, at
A. GREGG & SON, YATES STREET, VICTORIA, B. C.

C. A. Lombard & Co., LEADING MUSIC STORE, VICTORIA, B. C.
Agents for the Bell Organ, Weber and Steinway Pianos.

Stewart M., asst. station agt.
Thomas Araham, proprietor Central hotel.
Uren Jas. jr., blacksmith.
Uren Jas. sr., prop. Savona hotel.
Wilson John, stock breeder.

BONAPARTE VALLEY.

Collins John, stock raiser.
Cargyle Wm., farmer and inn-keeper.
Koster Lars Peterson, farmer.
Morgan Thos., stock-raiser.
Mundorf Jacob, hotel-keeper, 124-Mile house.
Nelson Jonathan, farmer.
Robeson Wm., teamster.
Walker Wm., farmer.
Walker Jas., teamster.
Veasey Michael, farmer.
Veasey John, stock raiser.
Veasey John, teamster.

CLINTON P. O.

Atkinson John B., bar-tender.
Atkinson Geo., carpenter, Cli'n.
Allen Edward, M. P. P., farmer, Grave Creek.
Bell Ewen, merchant, Clinton.
Bell Chas., clerk, Clinton.
Bernal Juan, farmer, Clinton.
Boyd Wm., dairy and hotel, 70-Mile House.
Carson Robt., farmer, Pavilion Mountain.
Clenhall John, road supt., Clinton.
Clenhall Jas. C. S., Dominion Hotel.
Chabot Louis (B. C. X. stable), 61-mile Post.
Chusick Wm., laborer, Pavilion Mountain.
Clarke T. C., farmer, Pavilion Mt.
Coates Lawson, Ag. B. C. X. Co.
Conroy Thos., laborer.
Cumberland John, blacksmith.
Croyle Thos., shoemaker.
Dougherty Edward, farmer, Maiden creek.
Ehalt Jos., farmer, Pavilion Mt.
Egan Peter, logger, Clinton.
Foster F. W., J. P., coroner, merchant.
Gould Hiram, prospector.
George Charles, teamster.
Hall Rev. T. W., Meth. min.
Harvey H. W., clerk.
Halliday Jas., laborer.
Harrison Eli jr., county court judge.
Henderson Geo., min'g engineer.
Kells Harry laborer.
Koster John, laborer.
LeBourdais I. H., postmaster and telegraphist.
Major Henry, laborer.
Marlin Hezeheah, laborer.
Marlin Jos. C., laborer.
Marshall Mrs. E. (M. & Smith)
Marshall & Smith, Clinton hotel.
Mitchell Geo. H., farmer, Glenhart.
McGregor Hugh, laborer.
McIntyre Chas., wheelwright.
McLellan C. N., blacksmith (M. & Co.)
McLellan & Co., blacksmiths and builders.
Pollard John, farmer and stockrsr.
Robertson Jas., road supt.
Roxburgh Wm. (B. C. X. stable), 83-mile Post.
Saul Wm., farmer and st'k raiser.
Smith Joseph E.N. (Marshal & S.) Clinton hotel.

LEASK & MORRISON, the Leading Tailors of Victoria.
304 GOVERNMENT STREET.

The B. C. Stationery Company is the Leading Wholesale Stationery, Paper and Blank Book House in Victoria.

B. WILLIAMS & CO., Make a SPECIALTY of CHILDRENS' CLOTHING. Examine their Stock before going elsewhere.
JOHNSON STREET, BET. BROAD AND DOUGLAS VICTORIA. B. C.

Erskine's Boot and Shoe Emporium. } Cor. Government and Johnson Sts., Victoria, B. C.

Soues Fred., J. P., govt. agt., etc.
Spinks John, teamster.
Stodart David, tinsmith.
Tate E. H., driver (B. C. X. Co.)
Tingley S., manager B. C. X. Co.
Truran Joseph, farmer.
Wade M. S., M. D., resident physician.
Walker Robt., farmer.

LAC LA HACHE.

Abel Wm., dairy and stock ranch, 111-mile house.
Chisholm C., stock-breeder, 118-m. house.
Eldridge Anthony, farmer, 132-mile house.
Felker Geo., dairy and stock, 144-mile house.
Felker Henry, dairy and stock, 144-mile house.
Felker Wm., dairy and stock, 144-mile house.
Felker J. R., stock-breeder, 118-mile house.
Hamilton Thos. McA., hotel and dairy, 100-mile house.
Hemphill Benj., stock-breeder 100-m. house.
Hetherington Joseph, stock-breeder, 117-mile house.
Hudson John, carpenter, 100-m.h.
Johnston C. M., miner, 108-m. h.
Lowder Nath, laborer, 100-m. h.
Morrison Wm., stock-breeder and agent B. C. X., 134-mile-house.
Morrison Wm., farmer, 138-m. h.
Murphy Dennis, dairy and stock, 141-m. h.
McArthur Neil, J.P., stock-breeder, 119-m. h.
McCarthy M. J., dairy and stock, 137-mile house.
McKinlay Archibald, farmer and stock-breeder.
McKinlay Jas., farmer and stock-breeder, 115-mile house.
McKinlay O. A., farmer and stock-breeder, 115-mile house.
McKinley A. J., postmaster, fmr. and stock-man, 115-mile house.
McKinley E. D., fmr. and stock-man, 115-m. house.
Ogden Chas., stockman, 115-mile house.
Ogden Henry, clerk, 100-m. h.
Stark Jas., dairy and stock ranch, 111-mile house.
Sterret Robt., stock-grower, 118-mile house.
Strouss Wm., stockman 115-m.h.
Taiellion Jules, teamster, 100-m. house.
Walker Wm., trader, tel. oper. and agt. B. C. X. 108-m. h.
Walters —, stockman, 105 m. h.
Williams Thos., stock-breeder, 122-m. h.
Wright John, farmer, etc., 127-m. house.

150-MILE HOUSE P. O.

Allen Wm., constable, 150-m. h.
Barlou Thos., laborer, 150-m. h.
Bird Henry, J. P., clerk, 150-m. h.
Borland Robt. (Veith & B.), trader, 150-mile house.
Borland F., clerk, 150-mile house.
Clement Sister Mary, superioress St. Ann's Convent, Williams' L.
Eagle Chas. B., farmer, 150-m. h.
Eagle Mark, farmer, 150.m. h.

GRAY & DUMBLETON, } STEAMBOATS AND LAUNCHES. Coal Oil Engines and Machinery of every description. VICTORIA, B. C.

Spencer & Hastings. } Instantaneous Photographing a Specialty. Enlargements in Color or India Ink.

A. GREGG & SON, Artist Tailors, Yates Street, Opposite Langley Street, VICTORIA B. C.

C. A. Lombard & Co., LEADING MUSIC STORE, VICTORIA, B. C.
Agents for the Bell Organ, Weber and Steinway Pianos.

Hamilton Gavin, farmer, 150-m.h.
Isnardi Amadee, farmer and stock, Chimney creek.
Isnardi Louis, blacksmith, 150-m. house.
Johnston Geo., blacksmith, 150-mile house.
Manson Wm., teacher, 150-m. h.
Rose Fred., laborer, 150-m. h.
Powers Thos., laborer, 150-m. h.
Thompson Wm., clerk, 150-m. h.
Veith Geo. (Veith and Borland), 150-mile house.
Veith & Borland, traders, 150-m.
Andrews Wm., shoemaker, Williams' Lake.
Chambers Thos., laborer, Williams' Lake.
Disheult Jos., laborer, Williams' Lake.
Disheult David, laborer, Williams' Lake.
Gillis John D., laborer, Williams' Lake.
Guertin, Rev. F., O. M. I. mission, Williams' lake.
Leeson J. L., miller, Williams' Lake.
Lyne Wm. (Punchbeck & Lyne), farmer and miller, Williams' L.
Lyne John, engine-driver, Williams' lake.
Lyne Wm. jr., blacksmith, Williams' Lake.
Pinchbeck Wm. (P. & Lyne), farmer and miller, Williams' L.

KAMLOOPS.

Kamloops, a thriving and prosperous town, and end of a division on the Canadian Pacific Railway, is 252 miles from Vancouver, and 2654 from Montreal. Pleasantly situated at the junction of the North and South Thompson Rivers, it is the centre of a large tract of grazing country. There are several fine farms in the immediate neighborhood; several mines in the district are opening up well, and the development of mining interests will do much for the future prosperity of the town.

Kamloops possesses a fine dry and healthy climate, and has good hotel accommodation. The Grand Pacific hotel, near the railway station, has been newly erected; the Arlington has also increased its accommodation by recent additions; the Cosmopolitan and Dominion still hold their own as old established hotels

The Presbyterians and Methodists, the Church of England and Roman Catholics, are about to erect churches for their several denominations.

The Bank of British Columbia is erecting a branch office adjoining the new court house.

The town has a steam saw mill and grist mill. During the season the steamers Peerless, Kamloops, Spallumcheen and Lady Dufferin make regular trips between Savona and Spallumcheen.

Population about 750, with about the same number of Chinese.

KAMLOOPS DIRECTORY.

Adler S.
Allingham F.
Anderson R. F., C. P. R. agt.
Andrews & Co. A., bakers.
Armour S., farmer, N. Thompson.
Armstrong T.H., nightwatchman.
Bacon C., painter.
Bain Alex., trader.
Bannerman I., fuel agt., C.P.R.
Barker R. C., night opet'r C.P.R.

If you want anything in the Book, Stationery, or Paper Line, enquire of J. B. Ferguson and you will be sure to get it.

The Finest Goods, the Finest Trimmings and the Best Workmanship, AT THE LEADING TAILORS. LEASK & MORRISON, 304 GOVERNMENT ST. VICTORIA. B. C.

Spencer & Hastings. Instantaneous Photographing a Specialty. Enlargements in Color or India Ink.

GO TO B. WILLIAMS & CO., for Men's, Youths' and Boys' Clothing.
JOHNSON STREET, BET. BROAD AND DOUGLAS, VICTORIA, B. C.

Headquarters for Boots and Shoes, } ERSKINE'S EMPORIUM, VICTORIA, B. C.

Beiler F., farmer.
Blair I., clerk.
Blair Jas., yardmaster C.P.R.
Booth Jas., blacksmith C.P.R.
Bowen I. M., clerk.
Brown J. L., photographer.
Burnyeat J. P., surveyor.
Campbell L., stockrsr, N. T'pson.
Campbell L., butcher.
Cannell E., stockraiser and farm'r, N. Thompson.
Cannell E., pro. Dominion hotel.
Carson I., saddler.
Chisholm Rev. I., Presby. min'r.
Christie F. G., clerk.
Christopher W. H., hospital stw'd.
Church W. I., livery stable prop.
Clarke & Co., chemists & drug'ts.
Clarke M.D., S., coroner.
Clarke I., watchman.
Coccola Rev. Father, Mission.
Conway F., night bag.-mas.C.P.R.
Cooney C. T., stockraiser & fm'r.
Crawford Geo., butcher.
Dallas Miss M., school teacher, N. Thompson.
Davidson E. C., saddler.
Desormier Chas., farmer.
Devrly Hugh, butcher.
Dodd Wm., Government agt.
Duffy P., farmer, Cherry Creek.
Duprat Justin, fmr, Thompson R.
Dupries I., fmr, N. Thompson.
Edmonds W., engine-dr'vr C.P.R.
Edwards J. T., J.P., prop. Cosmopolitan hotel.
Fadear & Zink, farmers and stockraisers, N. Thompson.
Fawcett Frank, clerk.
Fewing Ben., laborer.
Finney Geo., carpenter.
Ford W. H., clerk.
Forrest Geo., carpenter.
Fortune Wm., miller & farmer, Tranquille.
Gauder I., fireman C.P.R.
Gordon Bros., upholsterers and undertakers.
Gordon Alex., fmr, N. Thompson.
Graham T. W., stockraiser and farmer, South Thompson.
Grahame J. Ogden, mgr. H.B. Co.
Guindrod E. H., supt. telegraph construction C.P.R.
Guerin Jas., farmer.
Guillaume Victor, stockraiser & farmer.
Gunn I. W., editor Sentinel.
Harrison C., chemist's clerk.
Harte T. S., clerk.
Harvey Frank, trader.
Heard C., tailor.
Hedlund John, carpenter.
Hill Bros., builders & contractors.
Hill J. B.
Hornby T., carrier.
Horlock, Rev. D. H. W., vicar.
Hosker D. M., locomotive foreman (C. P. R.)
Hop Lee, general merchant.
Hughes I. L., Kensington ranch, Cherry Creek.
Hull, Trounce & Co., butchers and stock-raisers.
Hull J. R., stock-raiser.
Hull W., stock-raiser.
Hunker A., laborer.
"Inland Sentinel," H. McCutcheon, proprietor.
Jemison Jos., teamster.
Jones E. H., bookseller and stationer.
Jones G. W., J. P., prop. Grand Pacific hotel.
Johnson I., engineer (S. M. Co.)
Kerr T., compositor.
Knouff Jas., fmr., N. Thompson.
Lamont I., blacksmith.
Laveau J., carpenter.
Lee Norman, clerk.

GRAY & DUMBLETON, } STEAMBOATS AND LAUNCHES. Coal Oil Engines and Machinery of every description. VICTORIA, B. C.

SPENCER & HASTINGS, Fort St., Victoria, B. C. Dealers in Photographic Materials. Views of Victoria and Vicinity.

A. GREGG & SON, YATES STREET, VICTORIA, B. C. The Newest Trousering always on hand.

C. A. Lombard & Co., LEADING MUSIC STORE, VICTORIA, B. C.
Agents for the Bell Organ, Weber and Steinway Pianos.

Lee R. H., C. E., architect and government surveyor.
Le Jejacq, Rev. Father, mission.
Le Jeune Rev. Father, mission.
Leonard D. P., millwright.
Le Blanc E., fmr. N. Thompson.
Low I. H., fitter (C. P. R.)
Mara J. A., M. P., gen. merchant.
Marpole R., asst. supt. Pacific division C. P. R.
Mathieson A., bar-tender.
Mellors Jas., farmer and stock breeder.
Menanteau A., steamboat eng'r.
Megaw W. R., general merchdse.
Monteith & Co., T. F., wholesale liquor dealers.
Morrison A., conductor (C. P. R.)
Morse A., engine-driver (C. P.R.)
Mowat A., engine-driver (C.P.R.)
Mulvey Jas., day baggageman C. P. R.
Mulvey John, blacksmith (C.P.R.)
Munroe G., roadmaster (C. P. R.)
McLean Donald.
McGlashan A., farmer.
McArthur I., clerk.
McAuley Donald, farmer, North Thompson.
McAuley J., fmr., N. Thompson.
McCartney W. E., chemist and druggist.
McConnell, stock-raiser.
McCutcheon H., prop. "Inland Sentinel."
McDonald A. G., blacksmith.
McDonall W., carpenter.
McEvoy Thos., fmr., N. Thompson.
McGillivray & Little, contractors and builders.
McGuire C., clerk.
McKane C., trader.
McKenzie W., boiler maker (C. P. R.)
McKinney C. H., fireman (C.P.R.)
McKinnon, blacksmith.
McIntosh Jas., manager Shuswap Milling Co.
McLean A., Colonial hotel.
McLellan I., brickmaker.
McLeod Wm., farmer.
McLeod W., farmer.
McNicol C., farmer, N. Thompson.
McPhee N., poultry dealer.
McQueen I. B., farmer, North Thompson.
Newlove Geo., gardener.
Newman Bartlett, farmer.
O'Brien I., bar-tender.
Park I. R., agricultural implement agent and builder.
Pendleton Geo. E., stock-raiser and farmer, Cherry creek.
Peterson I., stock-raiser and fmr.
Power Jos., carpenter (C. P. R.)
Price Jesse, blacksmith.
Quinn L., shoemaker.
Raab A., bar-tender.
Ratchford Joseph, hotel-keeper.
Raven G. P., wheelwright and builder.
Renier P. S., tailor.
Rheault Louis, clerk.
Ridley H.C. M., J. P.
Rieley W. J., saddler.
Risteen G. F., conductor (C.P.R.)
Roadley Thos., saddler and implement dealer.
Robinson D. K.
Robson Fred. H., clerk.
Roper W. J., stock-raiser and farmer, Cherry creek.
Saucier J. E., watchmaker, etc.
Schenck F.M., barber, etc.
Sciutto & Co. G. B., bakers and general store.
Sears Frank, prop. Arlington hot.
Shildrick Rev. A., Episcopal ch.
Shuswap Milling Co., Jas. McIntosh, mgr., lumber and flour.

THE LEADING TAILORING ESTABLISHMENT 304 GOVERNMENT STREET, VICTORIA, B. C.
KEEP A FIRST-CLASS CUTTER FROM NEW YORK.

SPENCER & HASTINGS, Fort St., Victoria, B. C.
Dealers in Photographic Materials. Views of Victoria and Vicinity.

APPLY TO J. B. FERGUSON, Victoria, B. C., for Lowest Prices in Wrapping Paper and Paper Bags and School Books.

B. WILLIAMS & CO., Keep always in Stock a First-Class Assortment of Underwear, all Sizes and Prices. See Them.
JOHNSON STREET, BET. BROAD AND DOUGLAS, VICTORIA, B. C.

Immense Assortment of Boots and Shoes. } ERSKINE'S EMPORIUM, VICTORIA, B. C.

Sidney J. H., painter.
Sloan E. M., accountant.
Simmons W. A., builder and contractor.
Smith Jas., butcher.
Smith Herbert, clerk.
Smith W. H., constable.
Smith I. F., boot and shoemaker.
Smith R. E., general merchant.
Spelman Mrs., widow.
Spinks W.W., barrister and not. p.
Starr Elwood, freight clerk C.P.R.
St.James I. N., miller.
Straube V. V., gunsmith.
Sullivan M., stock-raiser, North Thompson.
Sweeney Thos., fitter's helpC. P.R.
Sylvester I., steward.
Turner Rev. Jas., Wesleyan Methodist minister.
Tunstall S. J., M. D.
Thoos A. J., tonsorial artist.
Trounce W. P., stockraiser.
Tait I., farmer, Thompson River.
Todd Jas., farmer.
Todd Jos., farmer.
Vair Jas., tinsmith.
Venn A. J., postmaster and telegraph operator.
Wade P., section foreman C. P. R.
Wade F., teamster.
Wagstaff A., teamster.
Warren F., farmer.
White E. W., tailor.
Wood., H., deputy sheriff.
Woodland Jas., butcher.
Wood E. S., school teacher.
Willis J.H., farmer, N. Thompson.
Wood Sam., conductor (C. P. R.)

CHINESE DIRECTORY.

Ah Lee, general merchant.
Kwong On Wo, general merch't.
Kwong Fat, general merchant.
Kwong Tai Lung, general merchant.
Kwong Joy, general merchant.
Kwong Lung, general merchant.
Yee Chong, general merchant.

BOSTON BAR AND YALE-LYTTON WAGGON ROAD DIRECTORY.

Copeland Jno., clerk, 35 m.-post.
Dart H. B., hotelkeeper.
Edward Rev. J., Jackass mt.
Enrico Andrew, 50 mile-post.
Floress Jos., sectionman, 30 m.-p.
Jamieson Wm., fmr, 34 m.-post.
Laurie W. A., fmr, Jackass mt.
Lovett Robt., trader, 50 m.-post.
Munro A., sec. man, C.P.R., 50 mile post.
Noel, Geo., farmer, Cisco flat.
Pearson Ed, J.P., and forwarder.
Ryan T., miner.
Roy Victor, Cisco flat.
Small Rev. R., Jackass mt.
Wright Rev. W. H., Jackass mt.

LYTTON.

This town is situated at the junction of the Fraser and Thompson Rivers, 57 miles above Yale. It is a picturesque and rapidly growing town. The business of this town has of late largely increased, and is constantly multiplied by the enterprising firms of Lytton. A bridge at the mouth of the Thompson River gives access to the Upper Fraser country.

GRAY & DUMBLETON, VICTORIA, B. C. } STEAMBOATS AND LAUNCHES. Coal Oil Engines and Machinery of every description.

SPENCER & HASTINGS' ART STUDIO. FORT STREET, VICTORIA, B. C.

LEASK & MORRISON, PROPRIETORS 304 GOVERNMENT ST. VICTORIA, B. C.

A. GREGG & SON, YATES STREET, VICTORIA, B C.
Receive the first Imported Woolens in the City.

C. A. Lombard & Co., LEADING MUSIC STORE, VICTORIA, B. C.
Agents for the Bell Organ, Weber and Steinway Pianos.

The hotels afford comfortable accommodation for the constant travel, and with its good farming country and its central position Lytton will ever remain an important station on the C. P. R.

LYTTON DIRECTORY.

(P.O. Address, Lytton.)

Baillie Geo. Yates, hotelkeeper.
Bell Jas. S., explorer and miner.
Blachford Henry, blacksmith.
Cuvreau Louis, postmaster and merchant.
Earl Thos. G., farmer, home farm.
Gillies D. W., schoolteacher.
Hautier Alphonse F., hotelkeeper Globe hotel.
Hautier Albert F., hotelkeeper, Globe hotel.
Hussey Fred., govt. agt., Lytton and Yale.
Kilroy Pat., butcher & stockra'r.
Loring L. D., farmer.
McDonald A., roadmast'r, C.P.R.
McIntyre John, merchant.
McKay John, farmer.
Nelson John, farmer.
Pearson Jas., trader.
Rabliotte B., fruiterer and general trader.
Richley Geo., fmr, 12-mile creek.
Roberts A. B., fmr, Foster's bar.
Seeley Wm., blacksmith C. P. R.
Seward Thos., fmr, Park farm.
Stevenson Arthur, J.P. and supt. sec. 2, main trunk road.
Trickey I. W., station agt. C.P.R.
Walsh Wm., trader.
Watkinson Jos., fmr, Foster's bar.
Ah Nee, Chinese trader.
Foo Sang, Chinese trader
Hong Wo, Chinese trader.

NICOLA VALLEY, B. C., DESCRIPTIVE.

Nicola is centrally situated, being distant from Kamloops 60 miles; Spence's Bridge 50 miles; Hope 80 miles; Granite Creek gold fields 60 miles; Semilkameen. alias Princeton 60 miles.

Nicola is reached from Spence's Bridge and Kamloops by waggon road; from the other centres by good pack trails. Spence's Bridge is the nearest railway station on the C. P. R. line.

At present a weekly mail leaves Spence's Bridge every Monday morning by B.C. Express Co.'s coach and reaches Central P. O., Nicola, about 5 p. m. On delivering and receiving mails the coach proceeds up valley to Rockford, delivering remote mails at Quilchanna P. O

The mail coach returns on Thursday, delivering mails and passengers at Spence's Bridge same evening.

Nicola division of Yale district contains five post offices, and a sixth asked for at Rockford.

Present offices are as follows: From Spence's Bridge to Lower Nicola, 35 miles; to Coutlie's, 40 miles; to Nicola, 50 miles; to Quilchanna, 60 miles; to Douglas Lake, 80 miles. Nicola is the central office. It is a money order office.

The Douglas Lake and Minnie Lake mails are left at Quilchanna P. O. Douglas Lake mail service connects with main line to and from Spence's Bridge.

Lower Nicola is a thriving little settlement. It contains two stores, post office,

GO TO B. WILLIAMS & CO., for Fine HATS AND CAPS, TRUNKS, VALISES, BLANKETS, Etc.
JOHNSON STREET, BET. BROAD AND DOUGLAS, VICTORIA, B. C.

J. B. FERGUSON IS WHOLESALE AGENT FOR SHOW CASES PRINTING PRESSES, PIANOS, ORGANS, Etc.

The Most Elegantly Appointed Tailoring Parlors on the Coast.
LEASK & MORRISON, PROPRIETORS 304 GOVERNMENT ST. VICTORIA, B. C.

SPENCER & HASTINGS' ART STUDIO.
FORT STREET, VICTORIA, B. C.

Cheap, Durable & Stylish Boots & Shoes, } ERSKINES' EMPORIUM, VICTORIA, B. C.

public school, saw and grist mill, and a carpenter's shop. Its surroundings are prosperous farmers and stock raisers; an Indian reservation being also adjacent.

Coutlie's is a center of importance. It contains a large store, hotel, post office, blacksmith and butcher shops. It is a point where several avenues converge: Nicola-Savona trail, Granite Creek trail and Hope-Nicola trail. Consequently is a distributing depot for mails, merchandise, etc. It is flanked by large agricultural and pastoral interests.

Nicola bids fair to be the town of the district. It contains a church, public school, court house, jail, land office, central P.O., two extensive stores, boarding house, flour mill, saw, sash, shingle and planing mills, blacksmith and carpenter shops. There are several comfortable and imposing private residences, and others of large dimensions in process of construction. The location and surroundings of Nicola are pretty and pleasant; it is becoming quite a health resort. Good water, pure air, fishing and shooting, boating, pleasant rides and drives, are amongst its attractions.

Quilchanna is another centre where the Douglas and Minnie lake waggon roads tap the main line; it is also the point of departure for travellers and freight from Kamloops to Granite Creek. It contains a good hotel, store, post office and blacksmith shop. The next centre on the Nicola-Kamloops road is Rockford, where man and beast can find good accommodation.

The chief industry of Nicola district is stock-breeding. Cattle and horses, largely predominate; sheep-breeding limited. Cattle number some 30,000 head; good horses owned by settlers, some 2,000; sheep, less than 2,000. About 80,000 acres of the public lands are owned by residents; the best grazing, tillage and meadow lands are all taken up. Eventually the man who owns the most land will be able to keep the most stock.

The proximity of Nicola Valley to the coast, its accessibility at all times of the year, and its adaptation to stock-raising, places it first on the list as a meat supplying emporium to the cities of the sea. The cattle syndicate of Douglas lake and vicinity can furnish fat, grass-fed beef any day in the year.

Agricultural pursuits are only followed to supply local wants, and generally fail to do that; although roots, cereals and grasses under irrigation do remarkably well. The hay crop, from natural and artificial grasses, is what the stock owner labors to increase.

Small fruits are grown in profusion. Apples, plumbs, etc., are being tried, and in some places appear to succeed. The hardy plants give a sweet return, in bloom and beauty for the little attention they receive.

The district is supposed to be rich in coal and the precious metals; but so far there has been but little done towards development.

NICOLA VALLEY DIRECTORY.

Aird & Morrison, stock-breeders.
Aird Jas., stock-breeder (A. & Morrison), Stump Lake.
Allan Wm., land surveyor (or C.E.) Coutlies.
Anderson B. F., stock-raiser, Minnie Lake.
Armstrong Geo., clerk (E. A. Howse), Nicola.
Armytage H. D. G., merchant (Blair & Co.), Lower Nicola.
Batchelor O. S., stockraiser, Salmon River.
Bent Geo. C., stockrsr, Quilchanna.

GRAY & DUMBLETON, } STEAMBOATS AND LAUNCHES. Coal Oil Engines and Machinery of every description. VICTORIA, B. C.

Spencer & Hastings. } For the Finest Photographs go to Hastings, Art Studio, Fort Street, Victoria, B. C. All negatives preserved.

The Latest Fashions received as soon as published, at
A. GREGG & SON, YATES STREET, VICTORIA, B. C.

C. A. Lombard & Co., LEADING MUSIC STORE, VICTORIA, B. C.
Agents for the Bell Organ, Weber and Steinway Pianos.

Blair Gilbert, merchant (Blair & Co.), Coutlie's.
Bowell Rev. I. P., Methodist minister, Nicola.
Bull Wm. M., farmer and stock-raiser, Quilchanna.
Carrington Thos., gent., Nicola.
Carrington Arthur, clerk, Nicola.
Carswell Edwin, sawyer, Nicola.
Cavanagh Geo., carpenter, Quilchanna.
Castillion Jos., stock-raiser, Cold Water River.
Chapman Jas., stock-raiser, Coldstream.
Charters John, stock-raiser, Forks of Nicola.
Charters Wm., sr., stock-raiser, Forks of Nicola.
Charters Wm jr., stock-raiser, Forks of Nicola.
Charters Robert, merchant, Quilchanna.
Chipp John, surgeon, M. R. C. S. E., Quilchanna.
Chartrand A., stock-raiser, Savona trail.
Chisholm Rev. John, B. A., Presbyterian minister, Nicola.
Clapperton Geo A., farmer and stock raiser, Pine Grove, Nicola.
Clapperton John J. P., sheep farmer, Nicola.
Clark John, farm hand, Nicola.
Cochrane Merrill, stock-raiser, Minnie Lake.
Collet Joseph, farm hand, Nicola.
Corbett John, farmer, Plains, Nicola.
Corbett James, farmer, Forks of Nicola.
Coughill Geo. A., stock-raiser, Minnie Lake.
Coutlie Alex., hotel-keeper and stock-raiser, Coutlie's.
Coutlie Alex. J., hotel-keeper and stock-raiser, Coutlie's
Coutlie Joseph, stock-raiser, Coutlie's.
Coutlie Jessie, stockr'sr, Coutlie's.
Craft Wm., blacksmith, Quilchanna.
Creighton Samuel, farm hand Upper Nicola.
Currie Donald, herdsman (P. Kilroy), Minnie Lake.
Currie Alex., laborer, Minnie L.
Dalley Edwin, sheep farmer, Nicola.
Derby Andrew, blksmith, Nicola.
Derby Jas., farm hand, Nicola.
Douglas Miss, public school teacher, Nicola.
Douglas John, stock-raiser, Douglas Lake.
Earnshaw Byron, stock-raiser, Minnie Lake.
Earnshaw Harry, stock-raiser, Minnie Lake.
English John, blacksmith and stock-raiser, Douglas Lake.
English Saml., stock-raiser, Douglas Lake.
Erwin David, farm hand, Upper Nicola.
Fensom Geo., mill-owner, Nicola.
Forsyth Geo., farm hand, Forks of Nicola.
Fraser Donald, stock raiser, Stump Lake.
Garcia Jesus sr., farmer and stock raiser, Forks of Nicola.
Garcia Jesus jr., packer, Forks of Nicola.
Garcia Frank, farm hand, Forks of Nicola.
Gillie Paul J., stock-raiser, Lake View, Nicola Lake.
Gillie James D., stock-raiser, Lake View, Nicola Lake.

LEASK & MORRISON, the Leading Tailors of Victoria.
304 GOVERNMENT STREET.

The B. C. Stationery Company is the Leading Wholesale Stationery, Paper and Blank Book House in Victoria.

B. WILLIAMS & CO., Make a SPECIALTY of CHILDRENS' CLOTHING. Examine their Stock before going elsewhere.
JOHNSON STREET, BET. BROAD AND DOUGLAS VICTORIA. B. C.

Erskine's Boot and Shoe Emporium, } Cor. Government and Johnson Sts., Victoria, B. C.

Gilmon John, stock-raiser, Nicola Lake.
Godey Antonio, packer, Forks of Nicola.
Gordon Alex., teamster, Coutlie's.
Grant Alex., stock-raiser, Minnie Lake.
Greaves J. B. (Beak & Greaves), stock-raiser, Douglas Lake.
Gregoria Garcia, packer, Forks of Nicola.
Guichon Jos., stock-raiser, Upper Nicola.
Hall Thos., farm hand, Quilchanna.
Hamilton Robt., stock-raiser, Blas ranch, Nicola.
Hamilton John, stock-raiser, Blas ranch, Nicola.
Hayes George, head drover (Syndicate), Douglas Lake.
Howse A. E., mcht., Nicola.
Hunter Hugh, farm hand, Nicola.
Irwin Arch'd, contractor, Lower Nicola.
Irwin Robt., stock-raiser, Minnie Lake.
Jamieson Miss, public school teacher, Lower Nicola.
Johnson Robt., teamster, Nicola.
Kinnear I. M., trader and stock-raiser, Salmon River.
Lauder Jos. D., J. P., stock-raiser, Upper Nicola.
Lunn Wm., farm hand, Salmon R.
Lindley Henry, farmer, Nicola R.
Lindley Wm., fmr., Nicola River.
Lindley Louis, fmr., Nicola River.
Manning W., sa' on keeper, Granite Creek trail.
Marquart Peter, stock-breeder, Courtney Lake.
Marquart John, dairyman, 8-mile creek.
Marks & Rutledge, mchts, Nocola.
Marks Louis (M. & Rutledge.)
Marsh John, trader, L'r Nicola.
Marsh Wm., farmhand, L. Nicola.
Matthews Thos., carpenter, Nicola
Mickle Mrs. F., gentlewoman, Quilchanna.
Mickle Oliver, teamster, Quilchanna.
Moon John, gentleman, Head of Nicola Lake.
Moon Samuel, stock-raiser, Beaver ranch, Nicola Lake.
Moon B. B., stock-raiser.
Moon Jos C., stock-raiser.
Morrison John (Aird & Morrison), Stump Lake.
Morton Alf., dairyman, U. Nicola.
Munro Duncan, carpenter, 23-m.h.
Munro Wm., stock-raiser, Douglas Lake.
Murphy Richard (Syndicate), herdsman, Douglas Lake.
Murray Hugh, stock-raiser, Douglas Lake.
McRae Ronald, stock-raiser, Douglas Lake.
McRae Dan., sawyer, Douglas L.
McDonald Sam., stock-raiser and teamster, Quilchanna creek.
McDonald Dan., carpenter, Douglas Lake.
McInnis Angus, farmer and stock-raiser, Quilchanna creek.
McInnis Dan, manager Van Volkenburgh & Co., Quilchanna c'k
McInnis Neil, stock-raiser, Salmon River.
McInnis Archibald, farm hand, Quilchanna.
McKay Arch., stockra'r, Minnie L.
McKittrick Pat., fmr., L. Nicola.
McLean Hugh, mill hand, Nicola.
McLaughlin Jno., millh'nd, Nicola,
Newkirk Chas., dairyman, U. Nicola.

GRAY & DUMBLETON, } STEAMBOATS AND LAUNCHES. Coal Oil Engines and Machinery of every description. VICTORIA, B. C.

Spencer & Hastings. } Instantaneous Photographing a Specialty. Enlargements in Color or India Ink.

The Finest Goods, the Finest Trimmings and the Best Workmanship AT THE LEADING TAILORS. LEASK & MORRISON, 304 GOVERNMENT ST. VICTORIA. B. C.

A. GREGG & SON, Artist Tailors, Yates Street, Opposite Langley Street, VICTORIA B. C.

C. A. Lombard & Co., LEADING MUSIC STORE, VICTORIA, B. C.
Agents for the Bell Organ, Weber and Steinway Pianos.

Nicholl Alex., farmer and miner, Granite creek trail.
O'Rourke Edward, hotelkeeper, Quilchanna.
O'Rourke Richard, blacksmith and stockraiser, Quilchanna.
O'Dwyer Thos., stockraiser, Minnie Lake.
Palmer Wm., stockra'r, U. Nicola.
Parsons Herbert, f'rmh'nd, Nicola.
Patterson W. D., mining engin'r, Stump lake.
Payne Jos., drover (Syndicate), Douglas lake.
Petite Vincent, fmr, Petite ck.
Pooley Wm., stockraiser, Nicola.
Quinville Louis, farmer and stockraiser, Mameet lake.
Rutledge James, merchant (Marks & Rutledge), Nicola.
Regan Pat., farmer, L. Nicola.
Rey John, farmer and stockra'r, Mameet lake.
Richardson Thos., public house keeper, Pike lake.
Riley Wm., teamster, Nicola.
Rose Alex. Wm., stockraiser, Minnie lake.
Rowbottom Frank, farmer and miner, Granite creek trail.
Schiller John, farmer and miner, Granite creek trail.
Scott Robt., hotelkeeper and farmer, Rockford.
Scott Robt. John, stockraiser, Rockford.
Scott Sam., stockra'r, Rockford.
Scott Wm., stockra'r, Rockford.
Schwartz Thos., fmr, L. Nicola.
Smith Wm., clerk, Coutlies.
Smith Wm., blacksmith, Coutlies.
Smith Robt., fmr, Gilmore's hill.
Stott Stanley B., fmr, U. Nicola.
Sullivan Edward, flour miller, Quilchanna.
Tremblaiz Hector, stockraiser, Savona trail.
Theodoro J., f'mh'nd, Douglas lake.
Van Volkenburgh & Co., stockraisers, Quilchanna.
Voght Wm., farmer and stockraiser, Forks of Nicola.
Voght Wm. H., farmer and stockraiser, Plains of Nicola.
Watlin Jno., farmer and miner, Granite c'k trail.
Whiteford Dan., farmhand, U. Nicola.
Wilkie Wm. S., stockhand, Minnie lake.
Williams Edward, stockraiser, Minnie lake.
Wilson Jno., fmr, Coldwater.
Wilson Jno, f'rmhand, Coutlies.
Woodward Thos., J. P., millown'r and fmr, Rosedale, L. Nicola.
Woodward R. M., millowner and fmr, Rosedale, L. Nicola.
Woodward Hy., fmr, Springfield, L. Nicola.
Woodward Emerson, farmer, Springfield.
Woodward Jos., fmr, Springfield.
Woodward Caleb, carpenter, L. Nicola.
Woodward Hiram, fmr, L. Nicola.
Woodward Harvey H., farmer, L. Nicola.

Rishton S. Jones, Late Paymaster R.N.
AGENT
FEDERAL LIFE ASSURANCE COMPANY
Spencer's Arcade, up stairs.

GO TO B. WILLIAMS & CO., for Men's, Youths' and Boys' Clothing
JOHNSON STREET, BET. BROAD AND DOUGLAS, VICTORIA, B. C.

The Finest Goods, the Finest Trimmings and the Best Workmanship,
AT THE LEADING TAILORS, LEASK & MORRISON, 304 GOVERNMENT ST., VICTORIA, B. C.

If you want anything in the Book, Stationery, or Paper Line, enquire of J. B. Ferguson and you will be sure to get it.

Spencer & Hastings. Instantaneous Photographing a Specialty. Enlargements in Color or India Ink.

Headquarters for Boots and Shoes, } ERSKINE'S EMPORIUM, VICTORIA, B. C.

THE OKANAGAN, SPALLUMCHEEN, SALMON RIVER, GRAND PRAIRIE, OSOYOOS LAKE AND SIMILKAMEEN VALLEYS.

These valleys are reached by different routes; first by trail striking eastward from Fort Hope, on the Fraser River, twelve miles below Yale. From Hope to Princeton on the Similkameen River is 66 miles; thence 40 miles to Keremeos; thence 24 miles to Penticton at the lower end of the great Okanagan Lake; thence 35 miles to Okanagan Mission. From the Mission to Spallumcheen is 50 miles over a good road. There are other routes by way of Yale and Lytton; and either through Kamloops or the Nicola Valley; but these are much longer, though they have the advantage of being passable all through the year, which the other route has not.

Pleasant and Salmon River valleys may be said to contain the largest area of farming lands in British Columbia and in a north-east direction it is not necessary to irrigate.

Spallumcheen Valley runs from the head of Okanagan Lake; the length is about 30 miles. Among its attractions may be named that steamers for nine months of the year touch at the settlement. Crops grow without irrigation and yield enormously; soil chiefly black loam and easy to cultivate.

SPALLUMCHEEN DIRECTORY.

(The initials P. V. stand for Pleasant Valley.)

Ashton Chas., farmer.
Bailey W., sailmaker, P. V.
Baily Wm., farmer.
Barclay —, farmer.
Barrett Henry, carpenter.
Barney Michael, laborer.
Bennett Fred., farmer.
Bissett P., farmer.
Brash A., laborer.
Brown Chas., laborer.
Bruce Robert, farmer.
Burbank D., horse-breaker, P. V.
Burns Michael, farmer.
Burris J., laborer, P. V.
Calbraith J., stockman, P. V.
Cargyle —, trader.
Cana, farmer, P. V.
Cameron Jas. A., farmer.
Cameron W. F., storekeeper, P. V.
Chance —, miner, P. V.
Clarke Thos., laborer.
Clinton Thos., farmer.
Coughlan, stockman.
Costerton & Hanington, storekeepers.
Coryell Jas., surveyor and C. E., P. V.
Crawford Alex., carpenter.
Crawford Geo., farmer, Belvedere.
Creighton John, laborer.
Creighton J., farmer, P. V.
Crozier Chas., farmer.
Crozier Jas., farmer.
Cumming D. G., farmer, P. V.
Dewdney W., govt. agt., J.P., P. V.
Dunbar Fred, farmer, Belvedere.
Duncan Wm., farmer, P. V.
Dunn Joseph, farmer.
Ehmcke Henry, farmer, P. V.
Faulkner Q., farmer.
Fortune A. L., farmer.
Furstenau E. M., farmer.
Germain Adolph, farmer.
Graham Donald, farmer, J. P.
Gray Samuel, farmer.
Haack Joseph, gentleman.
Hamilton J., carpenter, P. V.
Hanington (Costerton & H.)
Harland Henry, farmer.
Hardy T., surveyor, P. V.

GRAY & DUMBLETON, } STEAMBOATS AND LAUNCHES
Coal Oil Engines and Machinery of every description.
VICTORIA, B. C.

SPENCER & HASTINGS, Fort St., Victoria, B. C.
Dealers in Photographic Materials.
Views of Victoria and Vicinity.

KEEP A FIRST-CLASS CUTTER FROM NEW YORK.

A. GREGG & SON, YATES STREET, VICTORIA, B. C.
The Newest Trousering always on hand.

C. A. Lombard & Co., LEADING MUSIC STORE, VICTORIA, B. C.
Agents for the Bell Organs, Weber and Steinway Pianos.

Hardy N., blacksmith's apprentice.
Harvey O., storekeeper.
Hassard Francis, farmer.
Hays John, laborer.
Hayes Thos., farmer.
Herbert Oct., farmer.
Hill Bros., farmers.
Hines Wm., laborer.
Hozier C. W., stockman, P. V.
Hutchinson M., laborer.
Hutchinson Geo., laborer.
Hutchinson John, laborer.
Hutley Ben., farmer.
Irwin Thompson, farmer.
James Thomas, farmer.
Johns Joseph, farmer.
Keleher Jerry, laborer.
Kerr R., bar-keeper, P. V.
Kerr Jas., stockman, P. V.
King Ben., laborer.
Kirkpatrick Louis, farmer, Strawberry knoll.
Knox Arthur B., farmer.
Kroll Gus., laborer.
Lambly C., farmer, Ohoola.
Lambly T. McK., farmer, Belvedere.
Lambly Robert, farmer, Belvedere.
Lawrance Wm., farmer.
Leduc Thos., farmer and school teacher.
Lehay Michael, laborer.
Lemieux Theo., farmer.
Lumby Moses, J. P., Ist license commissioner and farmer.
Lutze Theo., laborer.
Lynn Geo., farmer, Salmon river.
Manwell Alex., farmer.
Marchaud D., stockman, P. V.
Marsh Albert, laborer.
Matheson Donald, farmer, Duncraig.
Milligan W., engineer, P. V.
Moraud Louis, carpenter, P. V.
Murphy W., hotel-keeper.
Murphy J., farmer.
Murray W., surveyor and C. E., P. V.
McDonald R., blacksmith.
McDonald A., farmer, P. V.
McDonald J., farmer, P. V.
McDonald D., laborer, P. V.
McDougall R., storekeeper, P. V.
McIntyre —, miner, P. V.
McIntosh R., barkeeper, P. V.
McKenzie Wm., farmer, Belve.
McKenzie Wm. C., farmer.
McManus, cabinet maker, P.V.
Moffat Robert, carpenter.
Montgomery Jas., farmer, Strawberry knoll.
Morris Chas., laborer.
Murray Wm., laborer.
Nelson Geo., farmer.
Nelson Thos., farmer.
Norris & Wright, farmers.
Offerhaus J. T.
Ortolan Joseph, laborer.
Parkinson Geo., farmer.
Paris Wm., carpenter.
Paten —. mill sawyer, Deep cr'k.
Pearse Stanley, laborer.
Pelly, surveyor and C. E.
Peyton G. C., farmer.
Phillips J., farmer, P. V.
Postill A., mill owner, Deep cr'k.
Powell Wm., farmer.
Prosper N. A., laborer.
Rabbitt (Wood & R.)
Ray J. H., laborer.
Redpath Oliver, laborer, Belvedere.
Reynolds D. C., farmer, P. V.
Richardson Wm., farmer,
Rolands Wm., laborer.
Schneider, blacksmith.
Schubert Augustus jr., farmer.
Schubert Augustus sr., farmer.

THE LEADING TAILORING ESTABLISHMENT 304 GOVERNMENT STREET, VICTORIA, B. C.
KEEP A FIRST-CLASS CUTTER FROM NEW YORK.

APPLY TO J. B. FERGUSON, Victoria, B. C., for Lowest Prices in Wrapping Paper and Paper Bags and School Books.

B. WILLIAMS & CO., Keep always in Stock a First-Class Assortment of Underwear, all Sizes and Prices. See Them.
JOHNSON STREET, BET. BROAD AND DOUGLAS, VICTORIA, B. C.

Immense Assortment of Boots and Shoes. } ERSKINE'S EMPORIUM, VICTORIA, B. C.

GRAY & DUMBLETON, } STEAMBOATS AND LAUNCHES. Coal Oil Engines and Machinery of every description. VICTORIA, B. C.

Schubert Jas., carpenter.
Shuttleworth laborer, P. V.
Schultz H., blacksmith, P. V.
Siddle Ira, farmer.
Steele Jas. J., farmer and stock-raiser, Grafton farm
Steele Thos. L., farmer, Grafton.
Steele Wm., farmer.
Swanson Henry, farmer.
Thompson J., farmer.
Thompson C., laborer, P. V.
Thorne Edward, farmer.
Thornton John, laborer.
Treptow Julius, laborer.
Turner Nelson, farmer.
Underbraik —, farmer.
Vaughan L., farmer, P. V.
Venables Wm., laborer.
Wade —, stockman, Penticton.
Wallace Geo. W., blacksmith, postmaster and hotel prop.
Watson M., barber, P. V.
Watson P., farmer, P. V.
Wilson Arthur M., farmer, Belvedere.
Witcher Heman, farmer.
Wood & Rabbitt, storekeepers.
Wood Robt., farmer and trader.
Woodman, B. C. X., ranch.
Young Benjamin F., farmer.
Ah Joe, hotel cook.
Ah Lin cook.
Ah Sam, washhouse.
Lin Chung, cook, Belvedere.
Sam Chung, cook, Belvedere.

ENDERBY,

Another district of Spallumcheen, better known until lately as the Landing, from its being situated on the banks of the Spallumcheen River, promises to be a thriving district. Although prosperous, it has hitherto made small progress owing to the difficulty experienced by the farmers of Spallumcheen and the surrounding country in finding a profitable market for their produce in consequence of the distance from Kamloops, the irregularity of the river navigation, and the high charges made for all kinds of freight. To accommodate the wants of the district the Columbia Milling Company, have, with laudable enterprise, now erected a large roller flour mill. This is the only roller flour mill in the province, and the building is 95 feet in length, by 45 feet wide and 60 feet high. The designs are from plans furnished by Messrs. Goldie & McCullock, of Galt, and the mill is fitted with all the latest improved types of flour-mill machinery, embodying some special features, including a tramway, worked by an endless steel band, for shipping and landing grain and goods from vessels lying at the company's wharf. The company also own the steamer "Red Star," which is fitted with every convenience for passengers and freight and makes the voyage between Enderby and Sicamous and back three times a week. The "Spallumcheen" has re-commenced running on the same route, and the competition will probably lower freight charges. The erection of the mill has given a great impetus to the trade of Enderby, and has assisted materially in the advancement of the Shuswap and Okanagan railroad. The bill authorizing the construction of the railroad, which is to run from Sicamous to a point on the Okanagan Lake in connection with the Canadian Pacific railroad, passed its third reading unanimously this session, and the Provincial Government have guaranteed the interest on a sum of $200,000 towards the cost of construction, and endeavors are now being made at Ottawa to obtain a similar guarantee from the Dominion Government.

The land near the mill is now being laid out in town lots by Messrs. Lambly Bros.

SPENCER HASTINGS' ART STUDIO. FORT STREET, VICTORIA, B. C.

LEASK & MORRISON, PROPRIETORS 304 GOVERNMENT ST. VICTORIA, B. C.

A. GREGG & SON, YATES STREET, VICTORIA, B
Receive the first Imported Woolens in the City.

C. A. Lombard & Co., LEADING MUSIC STORE, VICTORIA, B. C.
Agents for the Bell Organs, Weber and Steinway Pianos.

ENDERBY DIRECTORY.

Bennet Fred., farmer and landowner (firm Lumby & Bennett.
Columbia Milling Co'y, roller flour millers, importers and dealers in general produce.
Deckers N., farmer.
Deckers L. O., farmer.
Gardiner Walter, laborer.
Glancer Jno., farmer.
Hartley Samuel, carpenter and cabinetmaker.
Harvey Oliver, genl. storekeeper.
Lambly Chas. A. R., farmer and land owner.
Lambly Robt., fmr. & landowner.
Lambly Thos., fmr. & landowner.
Lambert John, farmer.
Lawes Geo. Richard, roller flour mill owner (manager Columbia Milling Co.)
Lumby Moses, farmer and landowner (firm Lumby & Bennett.)
Mason C. Dubois, notary public, conveyancer & accountant.
Monteith John A., insurance agent, etc.
Montgomery James, farmer.
Mozar John, farmer.
Murphy Wm., prop. Belvedere hotel.
Owen Wm., farmer.
Prosper John, farmer.
Rashdale Geo. Herbt., flour roller mill owner and land owner,(Columbia Milling Co.)
Roberts Geo., farmer.
Smyth H. Fairfax, farmer.
Stark John, farmer.
Trepleau Julius, farmer.
Venables Wm., farmer.
Weir Geo., farmer.
Wilson E. J., farmer.

OKANAGAN.

Okanagan Valley may, in view of its length and area of valuable agricultural land, be classed second to none in British Columbia. It ext nds from the head of Lake Okanagan to a fort bearing the same name at the mouth of Okanagan River, which empties into the Columbia about sixty miles below the 49th parallel. The lake is 75 miles in length, and reaches to Penticton. Just below is Dog Lake, about eight miles in length. The principal part of the farming land on the Canadian side of this valley lies between Okanagan Mission and the head of the lake, a distance of 47 miles.

OKANAGAN DIRECTORY.

Andrews Joseph, farmer, Mission.
Bercier Louis, herder, Priest valley.
Bishop Joseph, laborer, Mission.
Bissett John, farmer, Coldstream, Okanagan.
Bonneau Cass., laborer, Mission.
Brent F., farmer and mill-owner.
Brent Joseph, farmer.
Brent Louis, farmer.
Brewer Charles, farmer and mill owner, Priest valley.
Bryden Thos., hewer, Mission.
Bucherie Isadore, farmer and stock raiser.
Campbell R., Farmer.
Casey Jas., farmer, Kettle River.
Christian Charles, farmer.
Christian Joseph, farmer and stock-raiser.

J. B. FERGUSON IS WHOLESALE AGENT FOR SHOW CASES PRINTING PRESSES, PIANOS, ORGANS, Etc.

The Most Elegantly Appointed Tailoring Parlors on the Coast.
LEASK & MORRISON, PROPRIETORS 304 GOVERNMENT ST. VICTORIA, B. C.

SPENCER & HASTINGS' ART STUDIO.
FORT STREET, VICTORIA, B. C.

GO TO B. WILLIAMS & CO., for Fine HATS AND CAPS, TRUNKS, VALISES, BLANKETS, Etc.
JOHNSON STREET, BET. BROAD AND DOUGLAS, VICTORIA, B. C.

Cheap, Durable & Stylish Boots & Shoes, } ERSKINES' EMPORIUM, VICTORIA, B. C.

Christian Louis, farmer.
Clark W. H.
Daily Stephen, laborer,
Daley John, laborer, Coldstream.
Delorier Amos, fmr., Priest valley
Duteau Vincent, farmer, Coldstream.
Eastwood H., hotel-keeper.
Ellis Thos., J. P., farmer, stock-raiser and trader, Penticton.
Ellison Price, blacksmith, Priest Valley.
Fay Thos., miner, Mission.
Gillard Arthur, laborer, Mission.
Gillard Augustus, farmer and stock-raiser, Mission.
Gillard Fred., laborer, Mission.
Girouard Luc., farmer, stock-raiser and postmaster, Priest V.
Greenhow Thos., farmer, stock-raiser and trader.
Hanna R. S., school teacher, Mission.
Herbert Octave, farmer and stock raiser.
Herman John, miner, Mission.
Heywood John, miner, Mission.
Jones David, carpenter, Mission.
Jones Thomas, farmer, Mission.
Jones Wm., carpenter, Mission.
Keefer Geo., farmer, Coldstream valley.
Kogan Michael, farmer and stock raiser, Dog Lake.
Lambert Stephen, laborer, Priest valley.
Lawrence Chas., carpenter, Mission.
Lawrence Jos., laborer, Mission.
Lawson Chas., farmer, Priest valley.
Lefevre Alphonso, farmer.
Leman Frank, farmer.
Leonard F., engineer, Mission.
Lequime B., farmer.
Lequime Eli, trader, hotel keeper and postmaster.
Lequime Gaston, farmer, Mission.
Lessard E., herder, Mission.
Levasseur Chas., farmer, Mission.
Lyons Geo., farmer, Swan Lake.
Lyons Jas., farmer, Priest valley.
McCalla Geo., farmer, Coldstream
McDougall A., farmer, Mission.
McDougall D., farmer, Mission.
McDougall E., laborer, Mission.
McDougall J., farmer, Mission.
McKenzie John, laborer, Coldstream valley.
McNeil Alfred, herder, Priest V.
Merrit Jno., miner, Cherry creek.
Mitchell Wm., farmer, Coldstr'm.
Moore J. B., farmer, Mission.
Nicholson Daniel, blacksmith, Mission.
O'Keef Cornelius, farmer, stock-raiser, trader and postmaster.
Ortolan C., herder, Mission.
Ortolan F., farmer, Mission.
Postill Alfred, farmer, stock-raiser and mill-owner, Mission.
Postill Edward, stock-raiser and mill-owner, Mission.
Postill Wm., farmer and mill owner, Mission.
Powers Martin, farmer, Coldstream.
Robinson Ed., farm laborer.
Rowett Richard, miner, Cherry c.
Slack Geo., laborer, Coldstream.
Simpson Geo., farmer, Mission.
Sullivan John, laborer, Mission.
Thibedan Peter, farmer.
Tronson E. J., stockraiser and mill-owner, Priest valley, prop. Victoria hotel.
Vance Alex., stock raiser, Priest valley.
Vernon Forbes G., farmer and stock-raiser, Coldstream valley.

GRAY & DUMBLETON, VICTORIA, B. C. } STEAMBOATS AND LAUNCHES. Coal Oil Engines and Machinery of every description.

Spencer & Hastings. } For the Finest Photographs go to Hastings, Art Studio, Fort Street, Victoria, B. C. All negatives preserved.

304 GOVERNMENT STREET.

The Latest Fashions received as soon as published, at
A. GREGG & SON, YATES STREET, VICTORIA, B. C.

C. A. Lombard & Co., LEADING MUSIC STORE, VICTORIA, B. C.
Agents for the Bell Organ, Weber and Steinway Pianos.

Walker Geo., farmer, Coldstream.
Whelan Geo., farmer and stock-raiser, Mission.
Wood Thos., J.P., stock-breeder, Winfield Lodge, Mission.

SIMILKAMEEN.

This Valley extends 70 miles in a north-easterly direction from the 49th parallel, through which the Similkameen River takes its course--along which gold has been discovered. Stock breeding is the principal business in this valley at present. The climate is dry, with moderate cold in winter. Goods are generally packed from Fort Hope. It is distant 100 miles from Keremeeos, the chief settlement. Freight can be taken by Yale and Kamloops, but only heavy freight goes this way.

SIMILKAMEEN DIRECTORY.

(P. O. Address, via Hope.)

Allison John F., J. P., stock-raiser and trader Princeton.
Allison Edgar M., stock-raiser, Princeton.
Broder Louis F., cowboy, Keremeous.
Bromley John, farmer and hotel-keeper, 5-mile creek.
Barcelo Manuel stock-raiser and farmer, Keremeeos.
Cawston R. L., stock-raiser and farmer, Keremeeos.
Cole Thos., stock-raiser, Keremeeos.
Couthard J., farmer, Keremeous.
Curry Thos., trader, Osoyoos.
Daly Thos., stock-raiser, Keremeeos, P. O. address, Hope.
Fay Thos., farmer and stock-r'sr., Similkameen.
Gallagher J., packer, Kittle river.
Gallagher James, miner, Similkameen.
Haynes J. C., J.P., custom officer and stock-raiser, Osoyoos.
Legget David, miner, Similkameen.
Lock Thos., miner, Similkameen.
Kruger Theo., trader and hotel-keeper, Osoyoos.
McBride J. J., farmer, Kittle riv.
McCauley Joseph, stock-raiser and farmer, Keremeeos.
McConnel J., constable, Kittle riv.
McCurdy Daniel, stock-raiser, Keremeous.
McKellop John, miner, Princeton.
McLaughlan James, cowboy, Keremeous.
Nicholson Henry, assessor and collector, Kittle river.
Peel Henry, laborer, Similkam'n.
Price B., trader and farmer, Keremeous.
Richter F. X., stock-raiser.
Surprise Frank, stock-raiser, Keremeous.
Swartz O., laborer, Keremeeos.
Varsielle Louis, farmer, Keremeous.
Walker Mrs. S. M., farmer, 9-mile house.
Waller Benjamin, farmer and shoe-maker, Ashnola.
Ah Lam, trader, Rock Creek.
Ah Lim, trader, Princeton.
Ah She, trader, Rock creek.

B. WILLIAMS & CO., Make a SPECIALTY of CHILDRENS' CLOTHING. Examine their Stock before going elsewhere.
JOHNSON STREET, BET. BROAD AND DOUGLAS VICTORIA. B. C.

LEASK & MORRISON, the Leading Tailors of Victoria.
304 GOVERNMENT STREET.

The B. C. Stationery Company is the Leading Wholesale Stationery, Paper and Blank Book House in Victoria.

Spencer & Hastings. For the Finest Photographs go to Hastings, Art Studio, Fort Street, Victoria, B. C. All negatives preserved.

Erskine's Boot and Shoe Emporium, } Cor. Government and Johnson Sts., Victoria, B. C.

KOOTENAY DISTRICT.

This district, since the completion of the C. P. R., is fast coming to the fore. It consists of three great valleys, which we will consider each by itself.

The Lower Kootenay Valley, about 1700 feet above sea level, is approachable at present from the Northern Pacific Rail (Kootenay station or Lake Pend d'Greille), thence a good waggon road 32 miles long leads to Bonner's Ferry, on the Lower Kootenay River; from here three small steamers ply down the river 100 miles to Kootenay Lake, 90 miles long, famous for the immense deposits of galena (silver and lead ores), on its banks. This valley will soon be one of the richest agricultural districts in America, the soil (alluvial loam) on the flats along the river being of wonderful richness and great depth. At present the Kootenay bottoms are subject to an annual overflow, which makes agricultural development impossible. The Kootenay Syndicate (Limited), of London, England, consisting of English capitalists, [illegible] to prevent the overflow by suitable works at the outlet of the lake (deepening it) and as soon as this is accomplished the wonderfully sheltered Lower Kootenay Valley will become one of the choicest localities for fruit growing and farming, including hops and tobacco, for both of which the soil and climate are most suitable. Two railways, the Kootenay Railway and Transportation Company (a California enterprise) and the Kootenay & Athabasca Railway Company, a Canadian association backed, it is said, by the C. P. R., have obtained charters and have surveyed their routes, the one to connect the Kootenay Lake with the Columbia River (25 miles); the other to build a line from the north end of the Kootenay Lake to the C. P. R., at the western crossing of the Columbia, the great mineral deposits on the Lake being in both cases the inducement. When these lines are completed the lake, which is generally acknowledged to be by far the most beautiful sheet of water on the Pacific Coast, and probably in the whole of North America, will undoubtedly become a great resort for tourists and sportsmen, as the fishing and shooting are of the best, the rare landlocked salmon, they take spoon bate) for which this profound lake is famous, affording particularly fine sport.

The Upper Kootenay Valley, which lies parallel with the lower valley, but nearer the base of the Rocky Mountains, the two valleys being separated by a spur of the Selkirks, over which fairly good trails for pack horses lead, is of an entirely different character. The bottom land along the Upper Kootenay River is not so extensive as in the lower valley, nor is it subject to heavy overflows. On either side of the river there extends for many miles an excellent bunch grass country. The forests are of park-like character, open, with no underbrush. The river is navigable for shallow draft steamers, and the Kootenay Syndicate propose also to improve this valley and to place a couple of steamers on the Upper Kootenay River this year, and at the same time to construct a short one-mile long, navigable canal across the "canal flat" (the low watershed between the Kootenay and the Columbia), so as to connect the river with the navigable waters of the Columbia, where there is already a steamer plying, thus obtaining for the whole valley direct steamer communication with Golden City, a station on the C. P. R. They also have started a townsite on the canal flat, which is a perfectly level flat of park-like character of about 2000 acres in extent, having on one side the Upper Kootenay River; on the other the singularly picturesque Upper Columbia Lake, which is the source of the great Columbia River, and which is, as already mentioned, navigated by a steamer of about sixty tons, that runs up

GRAY & DUMBLETON, } STEAMBOATS AND LAUNCHES. Coal Oil Engines and Machinery of every description. VICTORIA, B. C.

Spencer & Hastings. } Instantaneous Photographing a Specialty. Enlargements in Color or India Ink.

AT THE LEADING TAILORS. LEASK & MORRISON, 304 GOVERNMENT ST. VICTORIA. B. C.

A. GREGG & SON, Artist Tailors, Yates Street, Opposite Langley Street, VICTORIA B. C.

C. A. Lombard & Co., LEADING MUSIC STORE, VICTORIA, B. C.
Agents for the Bell Organ, Weber and Steinway Pianos.

from the railway at regular intervals. A telephone line will be erected from the townsite to Golden City (105 miles), and lots will be placed on the market as soon as work commences on the canal. The government, which have made a concession of land to this company, have made it a condition that the canal shall be completed within two years, but it is reported that the company propose to complete it in 1887.

The Upper Kootenay Valley has a length of some 90 miles. It is some 600 or 700 feet higher than the Lower Kootenay Valley, but equally favored in climatic respects, as it lies at the very base of the Rocky Mountains, which rise to a great height, sheltering it completely towards the north and east and acting as a desirable "catch," diverting the warm Pacific or Chinook breezes into the valley, so that snow never remains very long on the ground. The winters are short, with bright, clear days, but occasional short spells of severe cold are experienced. The spring sets in usually by the commencement of March. The summers are dry and the heat is never oppressive, while summer frosts are unknown in either of the Kootenay valleys. Hops and all the more delicate crops thrive uncommonly well. The cattle and horses, particularly the latter, are fine, and hitherto they have wintered out without feed or shelter. Improved stock should, however, be better cared for, particularly as wood is very handy and hay bottoms are distributed along the river. There are three or four hundred Indians (Upper Kootenays) in the valley, whose services would come in usefully for certain work, such as hop picking. It is the intention of the Dominion government to establish a mounted police post in the valley; hitherto a single constable has sufficed for whites and Indians. The mineral development of the Upper Kootenay has been much retarded by the valley's isolated position and difficulties of transportation. Up to this year all supplies and tools had to be packed in on horse-back from Idaho Territory (Sandpoint), over 150 miles of rough mountain trails, the freight alone amounting to ten cents per pound. Under these circumstances no machinery could be got in, and without that all mining must necessarily remain of the most primitive kind. That both the Selkirks and the Rocky Mountains are very rich in gold is plainly manifested by the fact that in two seasons over two million dollars worth of gold was taken out of one creek (Wildhorse) in this valley. That was twenty years ago, and other gold excitements having lured away the miners so that the turn out has gradually decreased very considerably, last year official sources only report a result of $76,650 in gold. As soon as steamer navigation on the Kootenay River has been established all this will be vastly improved, for with the assistance of machinery, particularly with respect to gold quartz mines, an industry that hitherto has been entirely neglected, most satisfactory results may legitimately be expected, for the gold is there and can be found in its alluvial form in every creek in the valley. A company to work the Finlay Creek deposits has quite recently been formed on the strength of favorable privileges having been granted them by the provincial house of legislature.

The timber in the Upper Kootenay Valley is remarkably fine, particularly the tamarac (larch), and yellow pine species. Both these kinds will soon come into demand down the Columbia River, where, owing to an abrupt change in the climate from a dry to a wet zone neither of these trees is found.

The Upper Kootenay Valley can best be reached from Golden City, on the C.P.R. by the steamer Duchess, which makes the trip in one day (105 miles). From the valley several low passes (Vermillion, Crow's Nest and Kootenay Passes), lead across to the North West Territory over good trails and with the best feed. In future these

GO TO B. WILLIAMS & CO., for Men's, Youths' and Boys' Clothing
JOHNSON STREET, BET. BROAD AND DOUGLAS, VICTORIA, B. C.

If you want anything in the Book, Stationery, or Paper Line, enquire of J. B. Ferguson and you will be sure to get it.

The Finest Goods, the Finest Trimmings and the Best Workmanship,
AT THE LEADING TAILORS. LEASK & MORRISON, 304 GOVERNMENT ST. VICTORIA. B. C.

Spence & Hastings. Instantaneous Photographing a Specialty. Enlargements in Color or India Ink.

Headquarters for Boots and Shoes, } ERSKINE'S EMPORIUM, VICTORIA, B. C.

routes will be the cattle trails by which the eastern cities can be gained at no expense for shipping. Likewise can the Northern Pacific Railway be reached over easy country, so that the settlers will have the choice of two routes for shipping produce and stock, the best cure for high freight rates.

A Canadian company (the East Columbia Railway Company) are at date of writing, applying for a charter to build a railway between Golden city and the "canal flat," at the head of the Upper Kootenay Valley.

In 1845 the famous missionary and worldwide traveller, Father de Suiet, visited the Upper Kootenay Valley and wrote home: "The advantages nature seems to have bestowed on this a[illegible] render its geographical position very important at some future day, and when [illegible]ation shall have penetrated, it will prove a very important point. The climate [illegible] delightful, the extremes of heat and cold are seldom known. The hand of man would transform it into a terrestrial Paradise." A few years more and the old traveller's prophecy will have become true.

THE COLUMBIA VALLEY comprises the great bend of the Columbia River round the Selkirks, which is undoubtedly the most majestic group of mountains in North America. The valley, following the Columbia, is 440 miles long; but only the uppermost portions are available for agricultural or stockraising purposes, the remainder being a densely timbered and rocky country of much future importance, however, on account of its mineral riches. The three chief places in the valley are Golden City, at the mouth of Kickinghorse River, where the C. P. R. first strikes the Columbia river after descending from the Rocky Mountains. It will be of some importance as the distributing point for the Kootenay Valleys. Seventeen miles farther down the Columbia is Donald, a larger place on account of its being the end of a division, and it contains roundhouses and workshops of the C. P. R. Finally, Farwell, or Revelstoke, as the railway company call it, which again is the distributing point for the Big Bend mines, where quartz mining (gold) has a bright future. Farwell, too, is the point from which the Kootenay and Athabaska Railway Co propose to build their branch line to tap the galena mines on Kootenay Lake. The splendid white pine, cedar and fir timber along the C. P. R. route through the Kootenay district can not fail to bring about an early development and the establishment of large sawmills to supply the treeless North-west.

KOOTENAY DIRECTORY.

Anderson Henry, govt. agt., Wild Horse.
Armstrong Francis P., farmer, Col. Lake.
Aylum Hon. F.W., civil engineer, Kootenay.
Archer Wm., trader, Kick Horse.
Allen Jos., laborer, Cranbrook.
Brenand Jas., miner, Moyea.
Bellhouse David, farmer, Columbia Lakes.
Brady James, mining engineer, Finlay creek.
Brady Fred I., Finlay creek.
Bray Edward, mail carrier, Kootenay.
Boyes Peter, fmr., Kootenay.
Burns J. (Lay Brother), St. Eugene mission.
Baker F. W., C.P.R. hotel, Field.
Baker Jas., Lt.-Col., M. P. P., farmer, Cranbrook.
Baker Val Hyde, farmer, Cranbrook.
Barker W., farmer, Moberly house, C. P. R.

GRAY & DUMBLETON, } STEAMBOATS AND LAUNCHES. Coal Oil Engines and Machinery of every description. VICTORIA, B. C.

SPENCER & HASTINGS, Fort St., Victoria, B. C. Dealers in Photographic Materials. Views of Victoria and Vicinity.

A. GREGG & SON, YATES STREET, VICTORIA, B. C. The Newest Trousering always on hand.

C. A. Lombard & Co., LEADING MUSIC STORE, VICTORIA, B. C.
Agents for the Bell Organ, Weber and Steinway Pianos.

Bell John, miner, Perry creek.
Brewer Samuel, miner, Perry c'k.
Boyle Jas., miner, Gold creek.
Boyle P., farmer, Wild Horse c'k.
Barnaby John, laborer, Kootenay.
Campbell John, fmr., Kootenay.
Cleman Chas., miner, Bull river.
Chancey Edward, farmer, Columbia Lakes.
Clark Charles, ferryman, Kootenay Ferry.
Clark Edward, farmer, Windermere, Columbia Lakes.
Coffman J. W., miner, Field.
Coffman James, miner, Field.
Cote J. S., miner, Findley creek.
Coggings Peter, laborer, Otter Tail.
Coutan Eugene, miner, Bull river.
Corbett Kenneth, farmer, Lewis creek.
Cummings H. L., ferryman, Upper crossing.
Carpenter Eli, miner, Bull river.
Davis Jacob, blacksmith, Wild Horse.
Dowd F., miner, Otter Tail.
Doull William, packer, Koot'ny.
Dole Samuel, miner, Bull river.
Duncan John, miner, Kootenay Lake.
Ewing Chas., packer, Kootenay.
Fernie William, J. P., farmer, Wolf creek.
Fernie Peter C., fmr., Wolf c'k.
French William, postmaster, Cranbrook.
French J., overseer, Cranbrook.
Foster John R., farmer, Fish Lakes.
Foucault Rev. F., Mission, priest.
Fenwick Arthur B., farmer, Kootenay river.
Fouquet Rev. Leon, St. Eugene Mission.
Grant Duncan, miner, Koot'ny L.
Griffith David, postmaster, Wild Horse.
Galbraith Robt. T., trader, Ferry.
Geary Geo., farmer, Columbia L.
Glen Harry, mcht., Otter Tail.
Goodridge Wm., farmer, Ferry crossing, Kootenay.
Humphrey John E., farmer, Wolf creek.
Hamlin R. W., farmer, Col. L.
Hawkins Scott, packer, Koot'ny.
Hall George W., farmer, Lower Kootenay.
Harris, John H., fmr., Col. L.
Hardie William, farmer, Col. L.
Halpin John, miner, Wild Horse.
Irvine John, farmer, Lewis creek.
Irving Wm. I., miner, Spallumcheen.
Jackson Robert, laborer, Col. L.
Johnston Shadrack, farmer, Lower Kootenay.
Johnston E. T., farmer, Col. riv.
Jones Thos., miner, Spallumcheen.
Jarnigan Geo., miner, Gold creek.
Kelly Thos., miner, Bull river.
Kelly Edward, J. P., trader, St. Mary's.
Lake J., mcht., Otter Tail.
Lambrich P., miner, Columbia L.
Lewis Henry, farmer, Columbia River, Windermere.
Lewis Hugh, miner, Otter Tail.
Lewis John, miner, Otter Tail.
Lewis Dan, miner, Otter Tail.
Lewis Chas. L., fmr., Columbia R.
Law C. F., trader, Col. Lakes.
Levett Chas., farmer, Koot'ny R.
Levett John, farmer, Kootenay R.
Leonard Peter, miner Weaver Creek.
Lanyill Jas., laborer, Kootenay.
Lillick Thos., farmer, Columbia L.
Low H. G., miner, Columbia L.

THE LEADING TAILORING ESTABLISHMENT 304 GOVERNMENT STREET, VICTORIA, B. C.
KEEP A FIRST-CLASS CUTTER FROM NEW YORK.

SPENCER & HASTINGS, Fort St., Victoria, B. C.
Dealers in Photographic Materials. Views of Victoria and Vicinity.

APPLY TO J. B. FERGUSON, Victoria, B. C., for Lowest Prices in Wrapping Paper and Paper Bags and School Books.

B. WILLIAMS & CO., Keep always in Stock a First-Class Assortment of Underwear, all Sizes and Prices. See Them.
JOHNSON STREET, BET. BROAD AND DOUGLAS, VICTORIA, B. C.

Immense Assortment of Boots and Shoes. } ERSKINE'S EMPORIUM, VICTORIA, B. C.

GRAY & DUMBLETON, } STEAMBOATS AND LAUNCHES. Coal Oil Engines and Machinery of every description. VICTORIA, B. C.

Lowe Chas., miner, Spallumcheen.
Montgomery W. H., miner, Kootenay Lake.
Montgomery G. A., miner, Kootenay L.
Moore Roger, fmr., Kootenay.
Mangan Lawrence, farmer, Wild Horse.
Mather Robt. D., trader, Wild H.
Mather M. J., fmr., Wild Horse.
Mather H., superintendent, Wild Horse.
Meriveau Baptiste, farmer, Col. L.
Munn Thos., miner, Kootenay L.
Munro Geo., miner, Bull river.
Morigeau Baptiste, farmer, Columbia L.
Macaulay James, farmer, Columbia lakes.
Mehan Jas., miner, Moyea.
Molsan Chas., miner, Kootenay lake.
McCaulay J. S., miner, Columbia lakes.
McCrea Neil, laborer, Cranbrook.
McCleary Albert, miner, Gold ck.
McMillan Geo., miner, Col. lakes.
McMundo A., miner, Col. lakes.
McViltee Thos., C.E., Col. lakes.
McRae C. C., miner, Col. lakes.
McRae J. A., miner, Col. lakes.
McGovern Thos., miner, Kootenay lake.
McMurdock Archie, miner, Spallumcheen.
Norris I. G., custom's officer, Cranbrook.
Neish Jas. A., farmer, Lewis c'k.
O'Rey Dan., miner, Kootenay.
Olsen Chas., miner, Kootenay L.
Phillips Michael, J. P., farmer, Tobacco Plains.
Prichards Rev., Mission, Priest.
Primrose Alex., carpt., Kootenay.
Parker Capt. E. C., fmr., Fish L.
Penny Thomas C., ferryman, Kootenay Upper Crossing.
Peyunn Eli, laborer, Findlay ck.
Pollock G., miner, Otter tail.
Paneloff Fritz, miner, Bull R.
Quirk Pat'k, miner, W. Horse.
Richards Rev. Father, St. Eugene Mission.
Roberts Thos., miner, Gold c'k.
Rickert J. C., landing waiter, L. Kootenay.
Ridgeway J. W., miner, Moyea.
Rogers Jas., farmer, Col. lakes.
Renwick David.
Sackerson J., miner, Field.
Stoddart J. A., miner, Col. lakes.
Sutherland Geo., miner, Kootenay.
Sundin Erick, farmer, Lewis c'k.
Schroder Geo., miner, Perry c'k.
Stark G. A., miner, Col. River.
Sinclair A. P., farmer, Col. lakes.
Schaboth F., laborer, Kootenay.
Sweetland ——, miner, Otter tail.
Taynton I. H., farmer, Col. L.
Tegart E., farmer, Col. lakes.
Tobias H'y, miner, Kootenay L.
Velnoweth Nicholas, miner, Kootenay lake.
Wood Robt. C., packer, Kootenay.
Wheler A. D., miner, Kootenay lake.
Wells Fd., miner, Spallumcheen.
Young Jos., laborer, Cranbrook.
Yoss Wm., miner, Wildhorse.

SPENCER & HASTINGS' ART STUDIO. FORT STREET, VICTORIA, B. C.

A. GREGG & SON, YATES STREET, VICTORIA, B.C.
Receive the first Imported Woolens in the City.

C. A. Lombard & Co., LEADING MUSIC STORE, VICTORIA, B. C.
Agents for the Bell Organ, Weber and Steinway Pianos.

GRAND PRAIRIE DIRECTORY.

(P.O. Address, Grand Prairie.)

Augus D., farmer.
Barber I., farmer.
Curry H., farmer.
Homfray Justin, farmer.
Homfray W., farmer.
Jones Frank, farmer.
Jones W. I., farmer.
Jones I. T., farmer.
Jones W. H., farmer.
Kirkpatrick A. J., fmr & st'kra'r.
McIntosh I., farmer.
Pearse E. T. W., farmer.
Pearse S., farmer.
Pringle John, farmer.
Smith W. H., farmer.
Smith A., farm bailiff.
Spinks W. Ward, farmer.
Wood R. E., farmer.

DUCKS DIRECTORY.

(P. Office, Duck & Pringle.)

Duck Jacob, fmr. & stockraiser.
Martin G. B., M. P. P., farmer, South Thompson.
Pemberton A.G., fmr, S. Thomps'n.
Robbins C., farmer.
Ross James, fmr, S. Thompson.

SHUSWAP DIRECTORY.

(P. O. Address, Shuswap.)

Chase Whitfield, farmer & stockraiser, South Thompson.
Chase & Co., storek'prs (French Bob's.)
Graham T. W., farmer and stockraiser.
McBryan A., fmr. & postmaster.
Williams C. E., farmer.

SICAMOUS DIRECTORY.

Forrester Col., hotelkeeper.
Murdoch Geo.

DONALD.

Donald, called after Sir Donald A. Smith, an influential member of the C. P. R. Syndicate, is a small town situate on a large flat at the first crossing of the Columbia River by the C. P. R. going west, and is distant about 17 miles from the mouth of Kicking Horse River, *i. e.*, the commencement of the ascent over the Rockies by the now well-known Kicking Horse Pass, where some of the steepest grades known to railway experience are being travelled over daily with wonderful regularly by the trains passing from Montreal to Victoria and *vice versa*.

The town is entirely the offspring of the railway mentioned, as, till the advent of the latter, the site was but an unknown spot in the vast wild of mountain, wood and valley which now surrounds it; and which was to all intents and purposes the reverse of a "howling wilderness," resembling, in this respect, many of our British Columbia forests, which are remarkable for the solemn stillness "that reigns around;"

GO TO B. WILLIAMS & CO., for Fine HATS AND CAPS, TRUNKS, VALISES, BLANKETS, Etc.
JOHNSON STREET, BET. BROAD AND DOUGLAS, VICTORIA, B. C.

J. B. FERGUSON IS WHOLESALE AGENT FOR SHOW CASES PRINTING PRESSES, PIANOS, ORGANS, Etc.

The Most Elegantly Appointed Tailoring Parlors on the Coast.
LEASK & MORRISON, PROPRIETORS 304 GOVERNMENT ST. VICTORIA, B. C.

SPENCER & HASTINGS' ART STUDIO.
FORT STREET, VICTORIA, B. C.

Cheap, Durable & Stylish Boots & Shoes, } ERSKINES' EMPORIUM, VICTORIA, B. C.

no sign or sound of living thing being seen or heard for miles. Since railway construction the woods have been enlivened with the sound of the woodman's axe and the hum of many saw mills, etc.

Donald is a busy place, possessing many business houses and being an important, if not the *most* important, divisional centre on the C. P. R. line, between Winnipeg and Vancouver. The company are erecting round-houses, machine shops, etc., in Donald. As many as thirteen tracks of rails here intersect. Its importance in the future will entirely depend on the development of the quartz mines (which are supposed to be rich and abundant in the immediate neighborhood), and on the industry and produce of the settlement—manufacture of lumber, etc.

The country is supposed to be particularly adapted to the production of all fruits generally found in northern countries. Some very prolific vegetable gardens were cultivated during the summer of 1886. The town is surrounded by the most attractive mountain scenery.

Two churches will shortly be built; one for the Episcopalian and one for the Presbyterian mission. A public school will soon be established, as there are now more than the requisite number of permanently resident children whose parents regret their present inability to send them to places of instruction.

DONALD DIRECTORY

Allen S. D., conductor (C. P. R.)
Armitage R., brakesman (C.P.R.)
Armstrong J. K., C. E. in charge (C. P. R.)
Babbitt John, conductor (C.P. R.)
Baker Fred, storekeeper.
Bangle —, hotel-keeper.
Barry A. R., shoemaker.
Behune F., brakesman (C.P.R.)
Belanger M., brakesman (C.P.R.)
Bigelow Geo. A., storekeeper.
Bott A., butcher.
Brown J. S., brakesman (C. P.R.)
Cameron D., brakesman (C.P.R.)
Clancey J., yardmaster, Revelstoke
Collins Fred, watchman.
Copeland Jos., retail trader.
Corregan H., brakesman (C.P.R.)
Couture F., brakesman (C. P. R.)
Darrell Roy, brakesman.
Dennis O. G., constable.
Denny Wm., baker.
Douglas J., hotel-keeper.
Earls Wm., clerk.
Elliot W., conductor (C.P.R.)
Ferland S., retail trader.
Findlay G., brakesman (C.P.R.)
Forest Thomas, retail trader.
Gennes W., yardsman (C. P. R.)
Gilbrensen M. S., conductor.
Grahame A. E., storekeeper.
Grahame J., brakesman.
Grant John, carpenter.
Hanson Chas., porter.
Hare Jas., watchman (C.P.R.)
Herbert F., clerk (P. O.)
Hyland R., brakesman (C. P. R.)
Jamieson D., brakesman.
Joyce T., conductor (C. P. R.
Kempster R. A., merchant and hotel-keeper.
Lilly W. H., retail trader, J. P.
Liveat Dr., med'l officer in charge of mountain division.
Lynch W., brakesman (C. P. R.
Milligan G., hotel-keeper.
Monette A., brakesman (C.F. R.)
Monroe E., conductor (C. P. R.)
Monroe A., brakesman.

GRAY & DUMBLETON, } STEAMBOATS AND LAUNCHES. Coal Oil Engines and Machinery of every description. VICTORIA, B. C.

Spencer & Hastings. } For the Finest Photographs go to Hastings, Art Studio, Fort Street, Victoria, B. C. All negatives preserved.

304 GOVERNMENT STREET.

The Latest Fashions received as soon as published, at
A. GREGG & SON, YATES STREET, VICTORIA, B. C.

C. A. Lombard & Co., LEADING MUSIC STORE, VICTORIA, B. C.
Agents for the Bell Organ, Weber and Steinway Pianos.

Murphy P., hotel-keeper.
Murray W., brakesman (C. P. R.)
McBride & Woods, retail traders.
McDonald D., conductor (C.P.R.)
McDonald Joseph, brakesman.
McGinty J., hotel-keeper.
McKay D., conductor (C. P. R.)
McKinnon M., brakesman (C.P.R.)
McMillan D., hotel-keeper.
Nelson A., conductor (C. P. R.)
Nicholson D., brakesman (C.P.R.)
O'Connor J. J. V., brakesman.
Odell John, conductor (C.P.R.)
O'Rae, hotel-keeper.
Oston C., hotel-keeper.
Powers John, brakesman (C.P.R.)
Phillips R., hotel-keeper.
Pubett J., brakesman (C.P.R.)
Pullenger G., clk. eng. off.
Pushee G., brakesman (C. P. R.)
Ranson John, clerk.
Redgrave Stephen, constable, sheriff and recorder.
Reed E. H., brakesman (C. P. R.)
Reekie Jos., teamster.
Rylands John, porter.
Ryan M., shoemaker.
Sampson W. Curtis, accountant.
Scott W. R., conductor (C. P. R)
Selkirk J., conductor (C.P.R.)
Smith Geo. A., clerk.
Spragge A. G. M., barrister.
Stanley H., clerk (P. O.)
Stephens E., brakesman (C.P.R.)
Stein J. C., mer. and hotel.
Sutherland G. H., brakesman.
Topp T., butcher.
Tucken T. C., conductor (C. P.R.)
Tyke Jrah J., carpenter.
Vowell A. W., stipendiary magistrate, gold com. and coroner.
Walker G., brakesman (C.P.R.)
Walsh C., barber.
Walsh D. M., brakesman (C.P.R.)
West G., cook.
Whiteman Dr., druggist.
Wotz C. E., asst. eng. (C. P. R.)
Wright J., conductor (C. P. R.

GOLDEN CITY.

Situated at the mouth of Kicking Horse Pass, where the C. P. R. first strikes the Columbia River after crossing the Rocky Mountains, is one of the three chief places in the Kootenay Valleys as a distributing point. It is 17 miles from Donald. (See Kootenay descriptive.)

GOLDEN CITY DIRECTORY.

Ambrose G. W., cook.
Archer Wm., retail trader and farmer.
Conkrite John, miner.
Conner J. W., retail trader and hotel-keeper.
Cummins A. P., C. E. and miner.
Dean W. A.
Emory James, miner.
Gena Napoleon, laborer.
Gibson John, miner and hotel k.
Green J. C., miner.
Lang Robt., trader.
Lang F. C., clerk.
Lang J. B., J. P. and retail trader.
Lebeau J., laborer.
McIntyre P., miner.
McKinnon Hugh, miner.
Redgrave Harold, constable.
Stacey J. C., carpenter.
Tremblay Alex., trader and hotel-keeper.
Vachon Alex., miner,
Wells C. E., agent C. P. R.

LEASK & MORRISON, the Leading Tailors of Victoria.
304 GOVERNMENT STREET.

Spencer & Hastings. For the Finest Photographs go to Hastings, Art Studio, Fort Street, Victoria, B. C. All negatives preserved.

The B. C. Stationery Company is the Leading Wholesale Stationery, Paper and Blank Book House in Victoria.

B. WILLIAMS & CO., Make a SPECIALTY of CHILDRENS' CLOTHING. Examine their Stock before going elsewhere.
JOHNSON STREET, BET. BROAD AND DOUGLAS VICTORIA, B. C.

Erskine's Boot and Shoe Emporium, } Cor. Government and Johnson Sts., Victoria, B. C.

C. P. R. EMPLOYEES.

C. E. in charge: Armstrong J. H.
Assistant engineer: Wotes C. E.
Clerk engineer office: Pullenger D.
Brakesmen: Armitage R., Belanger M., Belmore J., Brown J. S., Cameron D., Corregan H., Couture, Darrell Roy, Findlay Geo., Graham John, Hyland R., Jameson D., Lynch W., Monette A., Monroe A., Murray W., McDonald Jos., McKinnore M., Nicholson D., O'Connor J. J. V., Powers John, Publett J., Pushee G., Reed E. H., Stephens E., Sutherland G. H., Walsh D. M., Walker G.
Conductors: Allen S. D., Babbitt John, Elliot W., Gilbrensen M. S., Joyce T., Lucker T. C., Monroe E., McDonald D., McKay D., Nelson A., Odell John, Selkirk Jas., Scott W. R., Wright Jas.
Yardmasters: Clancey J., Revelstoke; Grimes W., Donald.
Storekeepers: Baker Fred., Bigelow G. A., Graham Andrew R.; *Accountant:* Sampson W. Curtis; *Clerks:* Earls William; Ranson John, Smith Geo. A.; *Watchman:* Collins Fred; *Porters:* Rylands John, Hanson Chas.; *Teamster:* Reekie Jos.

CARIBOO DISTRICT.

The vast mineral region known as Cariboo extends from Horse-Fly River 150 miles north, and is about 70 miles wide.

Although most noted for its alluvial gold mines, there are extensive stretches of good farming land throughout the district, and some sixty pre-emptions were recorded during the year 1886.

Three flour mills are in successful operation, selling flour at the rate (in Barkerville) of $8.50 and $9 per 100 pounds.

The beef grown on the ranches in the west and south of this district is not to be surpassed in any country. Fruit will not ripen and has to be imported, and sells here retail (apples) at 50 cents per pound.

Vegetables are in abundance, and sell at from 10 cents per pound.

The quartz ledges known to exist throughout the district have been assayed this year with satisfactory results, and two quartz mills are to be erected immediately. The amount of gold taken out averages $763 per annum per man employed.

The projected railway will pass through or near the centre of present mining operations; and in all probability a mining camp prospected late this year will be opened up in the spring.

There are four schools having an aggregate average attendance of about eighty-eight pupils.

The mail is delivered weekly by stage at the different stations.

The climate is cold but healthy.

Lumbering for the mines and building employs five mills.

The population is intelligent and social. The Chinese mine much of the ground on the bars of the rivers, making two to three dollars per day.

Fare by stage from Barkerville to Ashcroft, nearest railway station, 280 miles, $42.50.

GRAY & DUMBLETON, } STEAMBOATS AND LAUNCHES. Coal Oil Engines and Machinery of every description. VICTORIA, B. C.

Spencer & Hastings. } Instantaneous Photographing a Specialty. Enlargements in Color or India Ink.

AT THE LEADING TAILORS. LEASK & MORRISON, 304 GOVERNMENT ST. VICTORIA. B. C.

A. GREGG & SON, Artist Tailors, Yates Street, Opposite Langley Street, VICTORIA B. C.

C. A. Lombard & Co., LEADING MUSIC STORE, VICTORIA, B. C.
Agents for the Bell Organ, Weber and Steinway Pianos.

BARKERVILLE.

The town of Barkerville is situated at the terminus of the Cariboo waggon road. Old John Barker, from whom it was named, still flourishes, and was this April in Victoria.

BARKERVILLE DIRECTORY.

(P. O. Address, Barkerville.)

Allan Jas., miner, Grouse creek.
Allan Thomas, miner, Antler C.
Allers Deidricher, miner, Conklin's Gulch.
Allers John, miner, Conklin's G.
Bauden Nicholas miner, Williams' creek.
Bauden Thomas, miner, Williams' creek.
Bendixen Madame, saloon-keeper, Barkerville.
Berry Rich., carpenter, Barkerville.
Bibby John, merchant, Williams' creek.
Bibby Jas., miner, Grouse C.
Blair Robt., miner, Barkerville.
Blair John, miner, Barkerville.
Bowron John, govt. agent and gold commissioner.
Boyoigout Thoilile, miner, Bar'e.
Boyce Jas., miner, Richfield.
Brodie Robt., miner, Barkerville.
Brown Robt., miner, Barkerville.
Brown Nicholas Henry, tavern-keeper, Richfield.
Buchanan Robt., miner, Sugar C.
Butts John, miner, Mosquito C.
Campbell Alex., miner, Barker'le
Campbell Neill, miner, Richfield.
Cannell Joseph, miner, Richfield.
Cameron Arch'd, miner, Germansen C.
Champetier E., miner, Hardscrabble.
Clark Michael, miner, Germansen C.
Collins Thomas, miner, Germansen C.
Conway Benj. Morrison, miner, Barkerville.
Couth Alex., miner, Barkerville.
Coote Phillip, miner, Germansen creek.
Craib Wm., mining engineer, Barkerville.
Craig Jas., butcher, Barkerville.
Cowan George, M. P. P., miner, Conklin Gulch.
Creswell Robert, miner, Williams' creek.
Denny Joseph, saloon-keeper.
Deslorier Edward, teamster, Barkerville.
Dods Archibald, school teacher, Barkerville.
D'Orpentigny Oliver, teamster, Barkerville.
Doscher Henry, miner, Conklin G.
Dow G. A., miner, Grouse C.
Driscoll Michael, miner, Grouse creek.
Ellis Wm., miner, Barkerville.
Eude Aime, miner, Barkerville.
Ferguson Geo., miner, Conklin G.
Fitchie W., miner, Antler creek.
Flynn H. E., miner, Mosquito C.
Flynn T. H., miner, Mosquito C.
Forest William, saloon-keeper, Barkerville.
Frigon Edward, miner, Germansen C.
Frowls W. H., miner Manson River.

Spencer & Hastings. Instantaneous Photographing a Specialty. Enlargements in Color or India Ink.

The Finest Goods, the Finest Trimmings and the Best Workmanship, AT THE LEADING TAILORS. LEASK & MORRISON, 304 GOVERNMENT ST. VICTORIA. B. C.

If you want anything in the Book, Stationery, or Paper Line, enquire of J. B. Ferguson and you will be sure to get it.

GO TO B. WILLIAMS & CO., for Men's, Youths' and Boys' Clothing
JOHNSON STREET, BET. BROAD AND DOUGLAS, VICTORIA, B. C.

Headquarters for Boots and Shoes, } ERSKINE'S EMPORIUM, VICTORIA, B. C.

Giscombe John R., miner, Manson River.
Glynn Michael S., miner, Grub G.
Goodson John G., restaurant, Barkerville.
Goldstadt Henry, miner, Barker.
Gad Geo., miner, Grouse C.
Gayet L., miner, Grouse C.
Harkins Jas., miner, Barkerville.
Harte Fred'k Wm., miner, Barkerville.
Heath Robt., miner, Barkerville.
Hodgkinson Wm., laborer, Barkerville.
Hendrich Chas., miner, Bark'le.
Hoffsmer Chas., miner, Bark'le.
Hough Richard, eng'r, Richfield.
Harris Greenbury, charcoal burner, Barkerville.
House Chas., hotel-keeper, Bark.
Houser John, hotel-keeper, Bark.
Howley Patrick, miner, Mosquito creek.
Innis Jas., miner, Will creek.
Isaacs George, miner, Will. creek.
James John, miner, Will. creek.
Jarvis W. T., miner, Grouse C.
Johnston Arthur, miner, Sugar C.
Jones Elias T., miner, Richfield.
Jones John O., miner, Wms. C.
Jones W. A., dentist, Richfield.
Jones W. Lelvellyn, miner, Will. creek.
Johns Gomer, clerk, Barkerville.
Kelly Andrew, hotel-keeper, Barkerville.
Kenny George, miner, Germansen creek.
Knott John, hotel-keeper, Barkerville.
Lanyon John, miner, Mosquito C.
Lindsay James, registrar county court, Richfield.
Mackintosh John Douglas, miner, Richfield.
Mackintosh J., miner, Richfield.
Marsden J. D., accountant, Barkerville.
Mason J. B., lumber merchant, Barkerville.
Mason Joseph, M.P.P., merchant, Barkerville.
Mattice S. B., miner, Barkerville.
Meyer Frank, miner, Hardscrabble.
Metcalf J., miner, Germansen C.
Molear H., miner, Mosquito creek.
Morgan Lewis, miner, William's creek.
Morrison C. A. D., miner, Germansen C.
Moses W. D., barber and trad Barkerville.
Murray John, carpenter, Bar.. ville.
McAlinden, grocer, Grouse creek.
McCormick W. G., miner, Antler creek.
McDermid Duncan, miner, Manson R.
McDermot Henry, miner, Conklin gulch.
McDonald Alex., miner, Conklin G.
McDonald Ronald, miner, Germansen.
McFarlane Donald, miner, Grouse creek.
McGuire Alex., miner, Richfield.
McIntosh Angus, miner, Manson river.
McKay David, miner, Richfield.
McKay Daniel, miner, Barkerville.
McKen Jas., miner, Barkerville.
McKenny Francis, miner, Barkerville.
McKinnon Chas., miner, Slate C.
McLane John L. B., miner, Richfield.

GRAY & DUMBLETON, VICTORIA, B. C. } STEAMBOATS AND LAUNCHES. Coal Oil Engines and Machinery of every description.

SPENCER & HASTINGS, Fort St., Victoria, B. C. Views of Victoria and Vicinity. Dealers in Photographic Materials.

A. GREGG & SON, YATES STREET, VICTORIA, B. C. The Newest Trousering always on hand.

C. A. Lombard & Co., LEADING MUSIC STORE, VICTORIA, B. C.
Agents for the Bell Organs, Weber and Steinway Pianos.

Newton L., miner, Stout's G.
Nutt Jonathan, J. P. and merchant and miner, Barkerville.
Ogden Edward, miner, W. creek.
O'Neill Cornelius, miner, Barkerville.
O'Neill Chas. Pat.. Blacksmith. Barkerville.
Patterson Jas. E., miner, Lightning creek.
Paulsen Chas. J., miner, Barkerville.
Pinkerton John, miner, Lowhee.
Pinkerton Matthew, miner, Barkerville.
Pope Jas., miner, Germansen.
Price Watkin C., miner, Barkerville.
Robertson John, miner, Germansen.
Robinson W. G., miner, Richfield.
Rogers Samuel A., sheriff and merchant, Barkerville.
Ross John, miner, Barkerville.
Saunders Wm., miner, Mosquito.
Shepherd Guy L., shoemaker, Barkerville.
Shaw Joseph, miner, Hardscrabble.
Shaw John, miner, Canadian C.
Sharp Alex., miner, Cunningham creek.
Sims G. W., miner, Grouse c'k.
Sincock Samuel J., miner, Barkerville.
Sincock Samuel jr., miner, Barkerville.
Smith Wm. Piper, miner, Stout's gulch.
Stevenson John, miner, Wms.' creek.
Stevens Peter, miner, Germansen creek.
Stevens E. C., miner, Germansen creek.
Stewart Jas., miner, Conklin G.
Stone Jas., post., teleg. and express, Barkerville.
Taylor Geo. A., miner, Williams' creek.
Taylor G. W., miner, Germansen.
Thomas., Robt., miner, Manson river.
Tillie Wm., butcher, Barkerville.
Trelease Edward, miner, Mosquito C.
Urquahart W. J., miner, Barkerville.
Watt Hugh, physician and hospital surgeon, Barkerville,
Walker Samuel, miner, Barkerville.
Wilson Arnold, miner, Barkerville.
Wilson Willis, hunter, Bear lake.
Willey Wm., miner, Barkerville.
Williams, William P., miner. Mosquito C.
Wintrip Lewis, miner, Williams' creek.
Wintrip Robt., miner, Stout's G.
Wintrip Edward, miner, Richfield.
Wintrip John C., miner, Stout's Gulch.
Woolcock Henry, miner, Grouse creek.
Wyllie Robert, miner, Sugar C.

THE LEADING TAILORING ESTABLISHMENT 304 GOVERNMENT STREET, VICTORIA, B. C.
KEEP A FIRST-CLASS CUTTER FROM NEW YORK.

SPENCER & HASTINGS, Fort St., Victoria, B. C.
Dealers in Photographic Materials. Views of Victoria and Vicinity.

APPLY TO J. B. FERGUSON, Victoria, B. C., for Lowest Prices in Wrapping Paper and Paper Bags and School Books.

B. WILLIAMS & CO., Keep always in Stock a First-Class Assortment of Underwear, all Sizes and Prices. See Them.
JOHNSON STREET, BET. BROAD AND DOUGLAS, VICTORIA, B. C.

Immense Assortment of Boots and Shoes, } ERSKINE'S EMPORIUM, VICTORIA, B. C.

HARVEY AND KEITHLEY DIRECTORY.

(P. O Address, Barkerville.)

Adams James, miner, Snow Shoe Creek.
Anderson Robt., miner, Snow Shoe Creek.
Anderson William, miner, Snow Shoe creek.
Barker John K., blacksmith, Forks of Quesnelle.
Barr Robt., miner, Snow Shoe.
Bell John K., miner, Keithley.
Burell Andrew, miner, Harvey C.
Borland Robert, trader, Keith.C.
Bruce Robert, miner, Keithley C.
Carstens Frederick, miner, Keith.
Clements J., miner, Keithley.
Collins J., miner, Harvey C.
Gardell Nicholas, trapper, Harvey C.
Glendenning Peter, miner, Harvey C.
Greig Robert, miner, Harvey C.
Guy Frank, fmr., Beaver, Lake.
Hayward Thomas, miner, Snow Shoe.
Johnston Thos. D., miner, Harvey C.
Kyse Samuel, miner, Snow Shoe.
Littler Fred., expressman, Keithley.
Malcolm J., miner, Harvey creek.
Martin J., miner, Snow Shoe c'k.
Mathers Jas., miner, Harvey c'k.
Metz John, trapper, Forks of Quesnelle.
Moore Jos., trapper, Forks of Quesnelle.
Moore Jas., clerk, Keithley creek.
Morris J., miner, Harvey c'k.
McGovern P., miner, Snow Shoe C.
McLennan Farquhar, mnr., Keithley creek.
McLeod Kenneth, trapper, Harvey C.
McNab Robt., trapper, Snow Shoe creek.
McRae Donald, miner, Keithley creek.
Newell Hizer, trapper and miner, Keithley.
Pearse T., miner, Keithley.
Penberthy Joseph, miner, Keithley.
Polleys William, miner, Snow Shoe.
Polmere William, miner, Snow Shoe.
Pierce Thos., miner, Snow Shoe.
Rankin Donald, miner, Harvey C.
Rosebrock T., miner, Harvey C.
Scott Robt., miner, Snow shoe.
Sievewright Jas., miner, Keithley.
Smith John R., miner, Snow Shoe C.
Stephenson William, govt. agt., Forks of Quesnelle.
Strain Jas., miner, Snow Shoe C.
Tell Edward, miner, Snow Shoe creek.
Thompson W.G.H., miner, 150-m. house.
Thonvenin Alex., miner, Keithley.
Thonvenin Chas., miner, Keithley.
Truman Geo., miner, Keithley.
Trewhella Edward, miner, Harvey C.
Turley Jas., miner, Harvey creek.
Veith George A., miner, Keithl'y
Veith & Borland, merchants and miners, Keithley.
Williams W. M., miner, Keithl'y.

GRAY & DUMBLETON, } STEAMBOATS AND LAUNCHES. Coal Oil Engines and Machinery of every description. VICTORIA, B. C.

SPENCER & HASTINGS' ART STUDIO. FORT STREET, VICTORIA, B. C.

LEASK & MORRISON, PROPRIETORS 304 GOVERNMENT ST. VICTORIA, B. C.

A. GREGG & SON, YATES STREET, VICTORIA, B. C. Receive the first Imported Woolens in the City.

C. A. Lombard & Co., LEADING MUSIC STORE, VICTORIA, B. C.
Agents for the Bell Organ, Weber and Steinway Pianos.

WILLIAMS' LAKE DISTRICT.

(P. O. Address, 150-Mile House.)

The Williams' Lake district comprises Williams' Lake, 150-Mile House, Soda Creek, and Chilcotin. Its characteristic is rolling grass and farming lands. Quite a number of new names have been added to the list in this section. It supplies the flour, beef, bacon and vegetables for the mining region. Some of the most extensive and well-appointed farms in the province are in this district. There is a school at the 150-Mile house, and the Roman Catholic Mission have one at Williams' Lake, with an attendance of about forty.

The stage passes to Barkerville and to Ashcroft each way weekly, carrying the mail.

A well-kept hotel and store at the 150, kept by Veith & Borland, supplies travellers and others with what they require.

WILLIAMS' LAKE DIRECTORY.

Adams Wm., fmr, Alexandra.
Allan W. F., constable, 150-m. h.
Anders W. J., Laborer, Williams' Lake.
August Chas., carpenter, Soda C.
Ayzoa Jos., packer, 150-m. h.
Bailey Othelo, carpenter, Chilcotin.
Barger William, blacksmith, 150-mile house.
Beaumont James, stock-breeder, Chilcotin.
Bird Henry, clerk, 150-m. h.
Bishop Thos., teamster, 150-m. h.
Bishop Anthony, laborer, 150-m. h.
Borland Frank, clerk, 150-m. h.
Boucher Chas., farmer, Alexandria.
Bowman J. W., millwright, W. L.
Brodie John, miner, Horse-Fly.
Brown Henry S., carpenter, 150-mile house.
Buchanan Jas., miner, Williams' Lake.
Burrage as., fmr., Onward ranch.
Byrne Peter, farmer, Chilcoten.
Callan Patrick, blacksmith, Williams Lake.
Callan P., butcher, Williams' L.
Cantwell Michael, laborer, Soda C.
Chaipioni Jean D., R. C. priest, Williams' L.
Chambers Thos., laborer, Will. L.
Clement Sister Mary, Superior St. Ann's convent, 150-m. h.
Claik, Alex., farmer, Alexandria.
Comnore Wm., farmer, Williams' Lake,
Coose, John L., miller, 150-m. h.
Copeland Fred., farmer, Chilcotin.
Cummings Jas., laborer, S. C.
Cummings Isaac, farmer, Spring Field.
Cunningham Michael, farmer, W. L.
Cusson Louis, fmr, Alexandria.
Desermeaux, Peter, farmer, W. L.
Dussault David, farmer, W. L.
Dussault Jos., farmer, W. L.
Eagle Chas. B., farmer, W. L.
English Benj. Frank., farmer, Deer Park.
Evans Jas., farmer, Chimney C.
Evans Geo., laborer, W. L.
English Frank, farmer, Chilcotin.
Felker Henry, fmr, 150-m. h.
Freeman Wm., fmr., Alexandria.
Graham Robt., farmer, Soda C.

The Most Elegantly Appointed Tailoring Parlors on the Coast.
LEASK & MORRISON, PROPRIETORS 304 GOVERNMENT ST. VICTORIA, B. C.

J. B. FERGUSON IS WHOLESALE AGENT FOR SHOW CASES PRINTING PRESSES, PIANOS, ORGANS, Etc.

GO TO B. WILLIAMS & CO., for Fine HATS AND CAPS, TRUNKS, VALISES, BLANKETS, Etc.
JOHNSON STREET, BET. BROAD AND DOUGLAS, VICTORIA, B. C.

SPENCER & HASTINGS' ART STUDIO.
FORT STREET, VICTORIA, B. C.

Cheap, Durable & Stylish Boots & Shoes, } ERSKINES' EMPORIUM, VICTORIA, B. C.

Felker George Henry, farmer, 150-m. h.
Felker Henry P., jr., fmr, 144-m.h.
Felker Wm., farmer, 144-m. h.
Fenton Chas., laborer, 150-m. h.
Ford Jas. Francis, laborer, 150-m. house.
Guertin Rev. Father F., R.O.M.I. S., St. Joseph's M., 150-m. h.
Guiliet Felix, fmr. St. Joseph's M.
Hamilton Gavin, trader, 150-m. house.
Hamilton Peter O., fmr, 150-m. h.
Hamilton Thos. M., laborer, 150-mile house.
Hamilton J. R., packer, Will. L.
Hance Thos. O., farmer, Chilcotin.
Hanes John N., farmer, Chilcotin.
Harper Ephraim, carpenter, Williams' Lake.
Harris H. A., packer, 150-m. h.
Henem John W., laborer, Soda C.
Higman Francis Oct., clerk, 150-m. h.
Homer O. T., farmer, Chilcotin.
Hudson John, carpenter, 150-m.h.
Huerta Santiago, packer, Chimney C.
Hughes Jno., laborer, Williams' L.
Humphries Charles, farmer, Alexandria.
Humphreys Edward, ferryman, Soda C.
Humphreys Thos. B., farmer, 150-mile house.
Hunt Samuel, farmer, Onward ranch.
Isnardy Amadee, farmer, Chimney C.
Isnardy Frank, farmer, Chimney C.
Isnardy Jos., farmer, 150-m. h.
Jaillen Julien, teamster, 150-m.h.
Johnston Geo., blacksmith, 150-mile house.
Johnston Frank, fmr., Chilcotin.
Kelly G. A., farmer, St. Joseph's.
Lowder Nathaniel, laborer, 150-mile house.
Livingstone Dugald, farmer, Alexandria.
Lyne William, Trader and farmer, Williams' Lake.
Lyne Wm. jr., farmer, Will. L.
Mackin John, farmer, Alexandria.
Mansfield, Maurice, farmer, W.L.
Manson William, school teacher, Williams' Lake.
Marchall Chas., priest, Williams' Lake.
Mayors Joseph, engineer, Chilcoten.
Mayors Thos., pilot, Chilcoten.
Meis A., laborer, 150-mile house.
Meldrum Thos., farmer, Chilcoten.
Minton Michael, farmer, Chilcoten.
Moffat John, laborer, 150-m. h.
Moffat Henry, farmer, Alexandria.
Moffat John A., fmr, Alexandria
Moffat Thos., fmr, Alexandria.
Moffat John, laborer, 150-m. h.
Moore William, stock-raiser, Chimney C.
Murphy Dennis, farmer, Deep C.
McCallum Daniel, miner, W. L,
McCaulay Arch., fmr, Chilcoten.
McDonald Donald, carpenter, S. creek.
McLean Alex., laborer, S. C.
McIntyre, Daniel, farmer, Sheep creek.
McInnis Alex. D., farmer, Alexandria.
McInnis John, fmr., Alexandria.
McInnis Alex., jr., farmer, Alexandria.
McKinlay Arch. J., fmr, 150-m. house.

GRAY & DUMBLETON, } STEAMBOATS AND LAUNCHES. Coal Oil Engines and Machinery of every description. VICTORIA, B. C.

Spencer & Hastings. } For the Finest Photographs go to Hastings, Art Studio, Fort Street, Victoria, B. C. All negatives preserved.

The Latest Fashions received as soon as published, at
A. GREGG & SON, YATES STREET, VICTORIA, B. C.

C. A. Lombard & Co., LEADING MUSIC STORE, VICTORIA, B. C.
Agents for the Bell Organ, Weber and Steinway Pianos.

McLeese John, farmer, Soda C.
McLean Donald, fmr., Soda C.
Nevins Jas., farmer, Chil.
Ogden Isaac, clerk, 150-m. h.
Parker Walter W., laborer, S. C.
Peters E. S., miner, Horse-Fly C.
Peterson A., laborer, 150-m. h.
Pinchbeck W., trader and farmer, Will. L.
Pinchbeck & Lyne, traders and farmers, Williams' L.
Pinchbeck W. jr., farmer, Will L.
Powers Thos., laborer, 150-m. h.
Porter Alexander, farmer, Chimney C.
Price Jas., farmer, Alexandria.
Quigley J., stock-raiser, 150-m. h.
Robertson Wm., blacksmith, S.C.
Robertson Jas., laborer, Soda C.
Rombrough John farmer, Deer Park.
Rose Frederick, fmr, 150-m
Salmon John, fmr., Oatlands.
Shaw R. L., farmer, Lansdowne farm.
Shultz John, farmer, Chilcoten.
Shepherd E. C., river pilot, Soda Creek.
Slairie Wm., telegraph operator, Soda creek.
Stein Geo., farmer, Will. L.
Stevens Jos., packer, 150-m. h.
Storr Benj., butcher, Soda creek.
Sword Thos., packer, 150-m. h.
Terry Asa, packer, 150-m. h.
Thompson W. G., clerk, 150-mile house.
Tappage Baptiste, laborer, Soda creek.
Towns Chas., miner, Soda C.
Twan Joseph S., shoemaker, Soda Creek.
Ulric A., laborer, 150-m. h.
Villa Pedro, packer, 150-m. h.
Wadham, laborer, W. L.
Willey Moses, farmer, Chilcotin.
Wilson John, farmer, Chimney C.
Withrow D., carpenter, W. L.
Withrow Samuel, fmr., Wms.' L.
Woodside Robt., clerk, Soda C.

SODA CREEK.

Soda Creek, pleasantly situated on the Fraser, was the usual landing from the river steamer. This is now discontinued. It contains two stores and hotels and blacksmith shop; also flour mill. It is the distributing point for the Chilcotin country, and a considerable mining and agricultural country surrounds it. The stage from Ashcroft arrives here weekly on Wednesdays, carrying the mail. Mr. P. C. Dunlevy and Mr. Robert McLeese, M.P.P., have hotels and stores for passenger and other traffic. Some very fine farms, growing "prize" wheat are in this neighborhood.

SODA CREEK DIRECTORY.

(P. O. Address, Soda Creek.)

Collins Robert, miller, S. C.
Collins Jacob, farmer, S. C.
Currey John, farmer, S. C.
Desermeaux Peter, fmr, Alex.
Desire Peter, farmer, S. C.
Dunlevy P. C., hotel, store and express, Soda C.
Dunn Geo., farmer, S. C.
English B. F., farmer, Deer park.
English H., farmer, Soda C.
Field L., miller, S. C.
Griffen James, trader, S. C.
Hawks J. F., farmer, Springfield.
Innes John, farmer, S. C.

B. WILLIAMS & CO., Make a SPECIALTY of CHILDRENS' CLOTHING. Examine their Stock before going elsewhere.
JOHNSON STREET, BET. BROAD AND DOUGLAS VICTORIA. B. C.

LEASK & MORRISON, the Leading Tailors of Victoria.
304 GOVERNMENT STREET.

Spencer & Hastings. For the Finest Photographs go to Hastings, Art Studio, Fort Street, Victoria, B.C. All negatives preserved.

The B. C. Stationery Company is the Leading Wholesale Stationery, Paper and Blank Book House in Victoria.

Erskine's Boot and Shoe Emporium, } Cor. Government and Johnson Sts., Victoria, B. C.

Jones John, teamster, S. C.
LeClair A., miner, S. C.
McLean Robt., farmer, Alex.
McLeese Robt., M. P. P., P. M., hotel and store, S. C.
Nevis Jas., farmer, Chilcoten.
Price James, farmer, Chilcoten.
Provis Albino, farmer, Chilcoten.
Reed Thomas P., clerk, S. C.
Risl e W. L., fmr, Chil.
Swanson John, farmer, Chil.
Swanson William, farmer, Chil.
Thurber Jas., farmer, S. C.
Towns C., laborer, S. C.
Wathom Thos, farmer, 150-m. h.
Waters Joseph, farmer, 150-m. h.

QUESNELLE.

(P. O. Address, Quesnelle.)

Quesnelle, situated on the banks of the Fraser, at the mouth of Quesnelle River, is an important point, being the objective point of both railway routes sketched out for this part of the province. The fur trading and fitting out for a long distance up the Fraser are done here. Two hotels, several stores and a sawmill are to be found here. The Chinese on the bars of both rivers contribute to swell the revenue of the place, and the heavy ox teams seldom go further than this. Good vegetables are grown here for export to the mines, and a school keeps the rising generation up to the requirements of the age.

The stage arrives weekly on Thursdays, carrying mail. The Hudson Bay Co. and Jas. Reed, Esq., M. P., keep large stores here.

QUESNELLE DIRECTORY.

Alexander J. M. L., H. B trader, Fort St. James.
Armitage John, miner, Quesnelle.
Baker August, fmr, Quesnelle.
Barlow Abraham, merchant, Quesnelle.
Barlow Miss Isabel, post mistress and telegraphist, Ques.
Bartrain William, road foreman, Quesnelle.
Bergault Peter, teamster, Ques.
Bohanan J. H., farmer, Ques.
Boulanger Aug., fmr., Quesnelle.
Boyd John, farmer, Cold Spring river.
Brown Joseph, farmer, Ques.
Buschie Wm., farmer, Ques.
Carson Alfred, blacksmith, Ques.
Copp Orlando, miner, Quesnelle.
Cowan, clerk, Ques.
Cummings Jas., carpenter, Ques.
Davis H. F., fur trader, Ques.
Deacon Jas., miner, Hixon C.
Deschamps Berjam, laborer, Ques.
Downs Stephen, fmr, Australian ranch.
Duclos E., fmr, Ques.
Duhig D. D., hotel-keeper, Ques.
Dusseaux Joseph, laborer, Ques.
Elmore Geo., fur trader, Ques.
Elmore M. F., fur trader, Ques.
Evans Eyra, trapper, Stuart's Ferry.
Hagarty Michael, clerk, Bo. est., Quesnelle.
Harris John B., butcher, Ques.
Heath C. H., miner, Ques.
Hudson Bay Co., merchants, Quesnelle.
Johns Joseph, miner, Hixon C.
Johnston W. A., road contractor, Quesnelle.

GRAY & DUMBLETON, } STEAMBOATS AND LAUNCHES. Coal Oil Engines and Machinery of every description. VICTORIA, B. C.

Spencer & Hastings. } Instantaneous Photographing a Specialty. Enlargements in Color or India Ink.

AT THE LEADING TAILORS, LEASK & MORRISON, 304 GOVERNMENT ST. VICTORIA, B. C.

A. GREGG & SON, Artist Tailors, Yates Street, Opposite Langley Street, VICTORIA B. C.

C. A. Lombard & Co., LEADING MUSIC STORE, VICTORIA, B. C.
Agents for the Bell Organ, Weber and Steinway Pianos.

Johnston John W., hostler, Ques.
La Ronde Chas., packer, Ques.
Lock Alexander, stage-driver, Quesnelle.
Marshall Theodore, miner, Ques.
Middleton Robt., blacksmith, Quesnelle.
McCornish John, laborer, Ques.
McLean John, hotelkeeper, Ques.
McNeill Theople, laborer, Ques.
McPhail Angus, teamster, Cold Spring.
McNaughton Archibald, clerk (H. B. Co.), Ques.
Northcote Miss Alice, teacher, Quesnelle.
Ogden Chas., trader, Fort George.
Olsen Andrew, farmer, Australian ranch.
Pickard, farmer, Ques.
Reid Jas., M. P., mcht., Ques.
Robb David, miner, Ques.
Robb Wm., miner, Ques.
Robertson Finlay, laborer, Ques.
Selms George, miner, Ques.
Shepherd E. C., miner, Ques.
Shepherd John, pilot.
Shepherd —, miner.
Skinner Robt. J., chief trader H. B. Co., Ques.
St. Laurent Joseph, road supt. & govt. agt., Ques.
Staebler Christopher, laborer, Quesnelle.
Thormalin Theodore, miner, Hixon C.
Wallace Alex., farmer, Ques.

STANLEY.

Stanley is situated on the formerly rich placers on Lightning Creek, at the junction of the mountain and lower roads, fourteen miles below Barkerville. The stage passes both ways weekly.

STANLEY DIRECTORY.

Allan David, farmer, Beaver Pass.
Beattie William, miner, Lightning creek.
Blackwell Edward, miner, Lightning C.
Booth Robert, carpenter, Stanley.
Brown Wm., miner, Stanley.
Conklin George, miner, Slough C.
Crawford Henry H., miner, Stanley.
Dodd Wm. W., mcht. & telegraph operator, Stanley.
Dodd Jas., miner, Stanley.
Edwards David, miner, Stanley.
Fletcher Andrew, merchant, Stanley.
Houseman Wm. W., hotel-keeper, Stanley.
Hunter John, miner, Stanley.
Jones Robt., miner, Canyon C.
Jones John, miner, Canyon C.
Jones Henry, miner, Stanley.
Johnston Arch'd, miner, Stanley.
Maxwell Thos., miner, Stanley.
Montgomery Samuel, miner, Rucheon creek.
McLeod Geo., miner, Stanley.
McLaren Phillip, miner, Lightning creek.
Naismith John, miner, Rucheon c.
Peebles John, blacksmith, Lightning creek.
Perkins Edwin, miner, Lightning creek.
Pritchard Robt., miner, Lightning creek,

The Finest Goods, the Finest Trimmings and the Best Workmanship.
AT THE LEADING TAILORS: LEASK & MORRISON, 304 GOVERNMENT ST. VICTORIA, B. C.

Spencer & Hastings. } Instantaneous Photographing a Specialty. Enlargements in Color or India Ink.

If you want anything in the Book, Stationery, or Paper Line, enquire of J. B. Ferguson and you will be sure to get it.

GO TO B. WILLIAMS & CO., for Men's, Youths' and Boys' Clothing
JOHNSON STREET, BET. BROAD AND DOUGLAS, VICTORIA, B. C.

Headquarters for Boots and Shoes, } ERSKINE'S EMPORIUM, VICTORIA, B. C.

Timon Henry S., miner, Stanley.
Tregillus F. G., miner, Stanley.
Triplett John, miner, Stanley.
Urquhart Walter, miner, Stanley.
Wormwald Wm., miner, Stanley.
Yeates Anthony, miner, Lightning creek.

CASSIAR DISTRICT.

The district of Cassiar is situated along the north-western boundaries of the province. The population is about 400. Attention was first drawn to Cassiar by the discovery of gold on Thibert creek, in 1873. The principal streams on which mining has been prosecuted profitably are the Dease, Thibert, McDame and Walker creeks. The district has produced over $5,000,000 in gold.

The features of the district are mountainous, being of little use for agricultural purposes, except on the Stickeen River, where there are a few farms which produce grain of the best quality and all of the hardier kinds of vegetables of excellent quality. The miners are supplied with vegetables from the last-named farms, the product being regulated by the demand.

The southern portion of the district being on the coast, has produced, during the last five years, of salmon, furs and gold a considerable contribution to the exports of this province. The average yearly exports from Cassiar during the time mentioned has been about $700,000.

Its rivers and lakes teem with fish, and its forests abound with game. There is not the least doubt that remunerative gold deposits are waiting to be developed, and a mining population will be found in this country for many years to come.

CASSIAR DIRECTORY.

(P. O. Address, Cassiar.)

Agnell Albert, fisherman, McDame's creek.
Berdsell John T., miner, Quartz c'k, P. O., McDame's cr.
Beedy A., miner, McDame's cr.
Booth E. A., miner, Lorne cr.
Boyle Chas., miner, McDame's cr.
Buckley Thos., miner, McDame's creek.
Bumiller T., miner, McDame's cr.
Calbreath, Grant & Cook, merchants and forwarders, Telegraph cr., Laketon and McDame's cr.
Calbreath J. C. (C. G. & C.), merchant, Telegraph cr.
Cameron A., miner, McDame's cr.
Cook G. W. (C., G. & C.), merchant, Laketon.
Crimp J. L., recorder and sheriff, govt. agent, Laketon.
Cross Henry, miner, Laketon.
DeLisle J., blacksmith, Laketon.
Dower Ed., miner, McDame's cr.
Doyle P., miner, McDame's cr.
Finlayson John, miner, Laketon.
Foster Wm., miner, Laketon.
Grant John, M. P. P. (C., G. & C.), merchant, Laketon.
Harvey Thos., miner, Laketon.
Highland R., farmer, Miller's bar.
Holroyd Jas., miner, Laketon.
Hughes R. T., miner, Laketon.
Kearnes John, miner, Laketon.
Lawrence Chas., miner, Laketon.
Martin John, packer, McDame's cr.
McCabe John, miner, Laketon.
McCarthy J., merchant, Laketon.

GRAY & DUMBLETON, } STEAMBOATS AND LAUNCHES, Coal Oil Engines and Machinery of every description. VICTORIA, B. C.

SPENCER & HASTINGS, Fort St., Victoria, B. C. Views of Victoria and Vicinity. Dealers in Photographic Materials.

FIRST-CLASS TAILORING ESTABLISHMENT 304 GOVERNMENT STREET, VICTORIA, B. C. KEEP A FIRST-CLASS CUTTER FROM NEW YORK.

A. GREGG & SON, YATES STREET, VICTORIA, B. C. The Newest Trousering always on hand.

C. A. Lombard & Co., LEADING MUSIC STORE, VICTORIA, B. C.
Agents for the Bell Organ, Weber and Steinway Pianos.

McCauley Geo., miner, Laketon.
McCluskey Jas, miner, Laketon.
McCrimmon John, miner, McDame's cr.
McCuaig D., miner, McDame's cr.
McDonald D., miner, Laketon.
McFadden D., miner, Laketon.
McKenzie Dan., miner, Laketon.
McVicker Dan, Thibert cr.
Merrifield J., packer, Glenora.
Metcalf E., miner, McDame's cr.
Mitchell J., miner, McDame's cr.
Pillan Jesse, miner, Laketon.
Porter James, hotel-keeper, Thibert creek, Laketon.
Pretchett Geo., custom house officer, Glenora.
Rees John, miner, McDame's cr.
Reid Robt., miner, Laketon.
Rilly M., packer, Telegraph cr.
Richards Matthew, hotel-keeper, Dease Lake, Laketon.
Ronald Wm., miner, Laketon.
Sainsburry George, miner, McDame's cr.
Shearer Ed., miner, Laketon.
Smith C. B., miner, McDame's cr.
Smith Stewart, miner, Laketon.
Sullivan B. L., miner, Thibert cr.
Sylvester Rufus, Indian trader, Sylvester's landing, McDame's creek.
Thibert Henry, miner, Laketon.
Tolmie Andrew, miner, Laketon.
Valencia J., packer, Telegraph cr.
Wilson Ogden, miner, Laketon.
Wilson Robt., miner, P. O., McDame's cr.
Wilson W. P., farmer, 23-m. h., Telegraph cr.

NORTHERN COAST, NORTHERN INTERIOR AND WEST COAST OF VANCOUVER ISLAND.

METLAKAHTLA

Is situated some 20 miles from Fort Simpson, and is purely an Indian settlement with a population of about 800. The industries prosecuted here are a saw mill, a barrel factory, a salmon cannery, blacksmith's work, and other mechanical arts.

SKEENA RIVER

Is situated fifteen miles south of Metlakahtla, and is the second largest river in British Columbia. The river is navigable for a distance with steamers of moderate draught and with canoes to the head of the Babine Lake.

The Skeena is a prolific salmon stream, and fish of the finest quality are procured here.

FORT SIMPSON.

This fort is situated on the north-west end of the Simpshean peninsula, separated from the south end of Alaska by the Portland Inlet.

The town is situated on a sloping hill-side, and has a population of 800 Indians, who are chiefly engaged in the fishing and fur trade business.

The village has a fire brigade, a brass band, a rifle company, and is governed by an Indian council.

Kit-a-maat, about 100 miles down the coast, is an Indian village, and has a population of 350.

THE LEADING TAILORING ESTABLISHMENT 304 GOVERNMENT STREET, VICTORIA, B. C.
KEEP A FIRST-CLASS CUTTER FROM NEW YORK.

APPLY TO J. B. FERGUSON, Victoria, B. C., for Lowest Prices in Wrapping Paper and Paper Bags and School Books.

B. WILLIAMS & CO., Keep always in Stock a First-Class Assortment of Underwear, all Sizes and Prices. See Them.
JOHNSON STREET, BET. BROAD AND DOUGLAS, VICTORIA, B. C.

Immense Assortment of Boots and Shoes. } ERSKINE'S EMPORIUM, VICTORIA, B. C.

GRAY & DUMBLETON, } STEAMBOATS AND LAUNCHES. Coal Oil Engines and Machinery of every description. VICTORIA, B. C.

QUEEN CHARLOTTE ISLANDS.

The general character of these islands is mountainous and heavily timbered. The extreme length is about 170 geographical miles, their extreme width about 100 miles. The mining resources of these islands are undoubtedly very extensive.

The only industry established here is the Skidegate Oil Company, which enterprise is confined to the manufacture of oil from a small species of shark, commonly known as the dog-fish.

The chief trading places on the islands are at Massett and Skidegate Inlet. The chief item in trade is fur seals, in which about $10,000 of tra le is annually done.

The Hydah Indians of these islands are famous for their skilful carving in wood, silver or slate, and their crest poles adorn every village. They are, beyond doubt, the best canoe makers on the coast.

NAAS RIVER AND DISTRICT.

Naas River ranks third in size of British Columbia rivers, and waters the country north of the Skeena. On the right bank, close to the mouth, is the mission village of Kincolith; population about 225.

Several well equipped canneries are located along the Naas River, and thousands of Indians are engaged in fishing during the salmon and oolichan run.

The Methodist mission is in charge of Rev. A. E. Green, and there is a school where Indians are taught the habits of civilized life.

The winters are very severe, the thermometer falling from 40 deg. to 50. deg. below zero for weeks in succession. Gold is found in small quantities, and also croppings of coal. When properly prospected no doubt much wealth will be discovered.

FORT RUPERT.

This post is situated near the northern extremity of Vancouver Island, and was established by the Hudson Bay Company for a trading post.

ALERT BAY

Is situated about twenty miles south of Fort Rupert, on Cormorant Island, and a convenient stopping place for vessels on their way to and from the Northern ports of British Columbia and Alaska Territory.

BELLA BELLA

is di tant from Victoria about 400 miles, and is an Indian village with a population of about 250.

O-WEE-KAY-NO

Is situated at the head of Rivers Inlet, where the well-known canning establishment of Shotbolt, Hart & Co. is located. The Indians in this neighborhood number about 150, and speak the Bella Bell Indian language.

SMITH'S INLET.

A good sized stream empties into this inlet, up which the salmon run in large numbers, and several canneries have been established in this neighborhood since the issue of the last Directory.

BELLA COOLA

Is situated at the head Burke Channel, and was formerly the landing place for Cariboo miners. The Indians are quite numerous, and the country abounds with fur-bearing animals.

SPENCER & HASTINGS' ART STUDIO. FORT STREET, VICTORIA, B. C.

LEASK & MORRISON, PROPRIETORS. 304 GOVERNMENT ST. VICTORIA, B. C.

A. GREGG & SON, YATES STREET, VICTORIA, B.C.
Receive the first Imported Woolens in the City.

C. A. Lombard & Co., LEADING MUSIC STORE, VICTORIA, B. C.
Agents for the Bell Organ, Weber and Steinway Pianos.

NORTHERN COAST, NORTHERN INTERIOR AND WEST COAST VANCOUVER ISLAND DIRECORY.

Alexander George, head fisherman, Aberdeen.
Anderson W B., constable, Fort Simpson.
Blenkinsop G., Indian agent, Fort Rupert.
Brabant Rev. Father A., Hesquiat, V. I.
Breitzen P., H. B. Co., Fort Simpson.
Breitzen H.P., farmer, Ft.Simp'n.
Brown Jas., miner, Port Essington.
Brown W., fisherman, Naas habr.
Brown Capt. Geo., Kyuquot.
Bryant John, miner, Omineca.
Byrns M., blacksmith, Alert Bay.
Callan P., butcher and blacksmith, Omineca.
Callan & Steratt, butchers, etc., Omineca.
Carles M., fisherman, P.O.Skeena.
Clayton J., trader, Bella Bella.
Clifford C. W. D., H. B. Co., Forks of Skeena.
Clyde Edmond, fisherman,Skidegate Oil Co.
Collins F., fisherman, Naas river.
Collinson Rev. W. H., Kincolith.
Cooper W. Salt's establishment, Naas river.
Crosby Rev. Thos., Ft. Simpson.
Cunningham John, trader, Port Essington.
Cunningham Neil, carpenter, R.I.
Cunningham R., trader, Port Essington.
Cuthbert J., manager Balmoral cannery Skeena.
Deis F., fisherman, Naas harbor.
Dempster W. H., manager Aberdeen cannery.
Draney R., manager cannery, R.I.
Draney J., fisherman, R. I.
Duncan Rev. W., trader and missionary, Metlakahtla.
Dunn Rev. T., Episcopal mission, Kincolith, Naas river.
Dunnahue E., miner and mgr. Salt's establishm't, Naas river.
Dyke G. W., fisherman, Skidegate Oil Co.
Evans E., trader, Omineca.
Eussen Rev. Father L., V. I.
Faigon E., trader, Hope Island.
Francis Capt. P., Ucluet.
Gamble T., sawyer, Pt. Essingt'n.
Gate B., miner, Omineca.
Gauten P., miner, Omineca.
Gibson —, teacher, Naas.
Gilbert J., trader, Naas.
Giscom J. R., northern coast.
Gordon L., clerk (H. B. Co.), Ft. Simpson.
Graham Allan, magistrate, Lorne creek, Omineca.
Grant H., logger, Seymour Narrows.
Gray J., miner and fish curer, Naas River.
Green Rev. A. E., Greenville, Naas river.
Green Chas., fisherman, Port Essington.
Goodwin S. (Capt. Warren's station), Ahuonsut.
Hague H., Barclay Sound, V. I.
Hall Rev. A. J., Alert bay.
Hall R. J., clerk in charge H. B. Co., Fort Simpson.
Hart F., miner, Omineca.
Hart M. (Shotbolt H. & Co.), R. I.
Harrison Rev. C.

J. B. FERGUSON IS WHOLESALE AGENT FOR SHOW CASES PRINTING PRESSES, PIANOS, ORGANS, Etc.

The Most Elegantly Appointed Tailoring Parlors on the Coast. LEASK & MORRISON, PROPRIETORS. 304 GOVERNMENT ST. VICTORIA, B. C.

SPENCER & HASTINGS' ART STUDIO. FORT STREET. VICTORIA, B. C.

GO TO B. WILLIAMS & CO., for Fine HATS AND CAPS, TRUNKS, VALISES, BLANKETS, Etc.
JOHNSON STREET, BET. BROAD AND DOUGLAS, VICTORIA, B. C.

Cheap, Durable & Stylish Boots & Shoes, } ERSKINES' EMPORIUM, VICTORIA, B. C.

Hathaway G.P., miner, Omineca.
Hawkins G., coal burner, Alert B.
Hankin Mrs., trader, Forks of Skeena.
Heffren N. G., miner, Omineca.
Hendry F., coal burner, R. I.
Holmes Aug., mgr. Aberdeen cannery.
Hopkins Rev. G. T., Skidegate.
Hunt G., trader, Fort Rupert.
Hunt Robt., trader (H. B. Co.), Fort Rupert.
Jennings Rev. D., Port Essington.
Johnston John, canner, Aberdeen.
Johnston J., fisherman, Alert bay.
Kamano Geo., farmer, Alert bay.
Kelly P., miner, Omineca.
Kenney Geo., trader, Omineca.
Keynton W., miner, Omineca.
Knight Miss S., teacher, Ft. Simp.
Laing Capt. A., schooner W. P. Sayward.
Lee T., canner, Pt. Essington.
Linnberry A., fisherman.
Lockerby J., H. B. Co., Fort Simpson.
Laughton Capt. T., Barclay S.
MacArthur J., fisherman, Kincolith.
Madden Wm., ship master, Fort Simpson.
Macbeth C., boat-builder, Port Essington.
Matheson H., trader, Kyuquot.
Matheson John, cooper, Naas R.
Malio A., fisherman.
Mallory H., fisherman, R. I.
Mallory J. L., fisherman R. I.
May J. J., trader, P. O. Vitall cr., Omineca.
May J., Port Essington.
May Wm. D., farmer, Klicksewy, Alert Bay.
Morrison F., fisherman, R. I.
McAllister John, Kitlup River Fishing Co., Gardner channel.
McArthur D., laborer, Naas river.
McCulough W., teacher, Naas River.
McCullough I. B.
McDonald A., trader, P.O. Vitall cr., Omineca.
McDonald D., miner, Omineca.
McKenzie A., H. B. Co., Massett.
McKenzie, farmer, Alberni.
McKinnon C., miner, Omineca.
McNeill Alex., prop. Aberdeen cannery.
McIntosh A., H. B. Co., Babine lake.
McQuillon T., supt. B. S. fish Co.
Merrifield P., farmer, Alberni, V.I.
Mollet C., J. P., fmr, Alberni.
Morgan E. B., clerk, Naas habr.
Morrison C. F., storekeeper.
Myjask Arthur, fisherman.
Nicholes E., trader, Bella Coola.
Nicolaye Rev. J., Kyuquot, V. I.
Nicholls George, fisherman.
Nicholson A.N., trader, Hesquiat.
Oliver F., carpent, Fort Simpson.
Ohley S., sloop capt., Alert Bay.
Owen Arch., house carpenter, Port Essington.
Owen Thos., Kyuquot Sound.
Pierce Rev. W. H., Rivers Inlet.
Pierson ——, fisherman, R. I. cannery.
Pool Sam., fisherman, Skidegate Oil Co.
Ridley Rt. Rev., Bishop of Caledonia, Metlakahtla.
Reynolds Wm., fisherman, Naas harbor.
Roundy F., miner, Naas R.
Robertson G., trader, Kit-a-maat.
Robinson J., miner, cannery, Inverness.

GRAY & DUMBLETON, } STEAMBOATS AND LAUNCHES. Coal Oil Engines and Machinery of every description. VICTORIA, B. C.

Spencer & Hastings. } For the Finest Photographs go to Hastings, Art Studio, Fort Street, Victoria, B. C. All negatives preserved.

The Latest Fashions received as soon as published, at
A. GREGG & SON, YATES STREET, VICTORIA, B. C.

C. A. Lombard & Co., LEADING MUSIC STORE, VICTORIA, B. C.
Agents for the Bell Organ, Weber and Steinway Pianos.

Robson J., clerk, H. B. Co.
Roles Chas., miner, Lorne cr.
Rood J., carpenter and joiner, Pt. Essington.
Sayward & Gabriel, props. B. S. fishing Co.
Sayyea Wm., canner, Aberdeen cannery.
Sheldon Rev. A. H., F. Simpson.
Shotbolt, Hart & Co., props. cannery, O-Wee-Kay-No, R. I.
Smith John, trader, Nootka S.
Snow Harvey, miner.
Spence W., trader, P. O. Vitall cr., Omineca.
Spencer & Earle, salmon packers, Alert Bay.
Spencer S. A., manager cannery, Alert Bay.
Smith Wm., trader, Nootka S.
Snow Maria, trader, Naas R.
Snuggs Chas., carpenter, Naas River.
Stapleton B., manager Inverness cannery.
Stephens E. C., miner, Omineca.
Sterratt C., butcher, Omineca.
Sutter James, foreman Skeena Packing Co.
Terry G. W., miner, Omineca.
Tomlinson Rev., Metlakahtla.
Twick Jas., canner, Naas harbor.
Taylor Chas., farmer, Barclay S.
Taylor Chas., farmer, Alberni.
Vauriot F., miner, Omineca.
Vitall Bed Rock Flume Co., Omineca.
Vogt C. F., cooper, Port Essington.
Walker D., miner, Omineca.
Warburton H., machinist, Vitall creek.
Welsh Jas., trader, Naas river.
Weston Wm., laborer, H. B. Co., Furt Rupert.
Williams W., fisherman, Naas R.
Williams W., fisherman, Naas R.
Williams R., fisherman, Naas R.
Williamson W., miner, Vitall cr.
Williscroft Geo., saw mill owner. box factory and steamboat owner, P. O. Fort Simpson.
Wilson Geo., carpenter, Port Essington.
Warren Capt. J. D., trading stations, Barclay Sound, Clayoquot and Ohuhonset, V. I.

LILLOOET.

The town of Lillooet is situated on the right bank of the Fraser River. Its position is 650 feet above the sea. The town consists chiefly of one broad street, having stores belonging to whites and Chinese intermingled.

The agricultural land in this section is exceedingly rich, and railway work has caused stock and other produce to command a high price, so that farmers prosper.

Bridge River mines are paying fair wages in spring and autumn when the water is low. The Indians in this neighborhood are engaged in agricultural pursuits and are happy and contented.

LILLOOET DIRECTORY.

Bullard B. D., accountant.
Carey Daniel, farmer.
Cullen Phillip, miner.
Currey John, farmer.
Dickey John, farmer and stockbreeder.
Got Bertrand, farmer.
Harris T. C., laborer.

LEASK & MORRISON, the Leading Tailors of Victoria,
304 GOVERNMENT STREET.

Spencer & Hastings. For the Finest Photographs go to Hastings, Art Studio, Fort Street, Victoria, B. C. All negatives preserved.

The B. C. Stationery Company is the Leading Wholesale Stationery, Paper and Blank Book House in Victoria.

B. WILLIAMS & CO., Make a SPECIALTY of CHILDRENS' CLOTHING. Examine their Stock before going elsewhere.
JOHNSON STREET, BET. BROAD AND DOUGLAS VICTORIA. B. C.

Erskine's Boot and Shoe Emporium, } Cor. Government and Johnson Sts., Victoria, B. C.

Henderson George, supt. Foster mine.
Hoey Thomas, farmer and stock-breeder.
Hunter Walter, school teacher.
Hurley Dan., mail carrier.
Keary H. J., clerk.
Larochelle Fabian, farmer.
Madison Robt., farmer, High Bar.
Marshall John, miller.
Miller John, ferryman.
McDonald Dougall, Pemberton meadows.
Nelson John, farmer, 14-m. creek.
Ordine Jos., trader.
Phair C., sheriff of Clinton, judic. dist., reg. S. C.
Reilley Wm., farmer.
Smith A. W., merchant.
Tinker G. R., mail carrier.
Vader W. H., miner.
Williams J. R., miner.
Williams. J., laborer.
Wood J. W., miner.

CHINESE.

Fong Tai, Trader.
Ho Sang, trader.
Kam Wo Tye, trader.
Mun Lee, trader.
Ye Shing Co., traders.

BIG BAR DIRECTORY.

(40 miles from Clinton. P. O. Address, Big Bar.)

Burnett Alex., stock-breeder.
Gallagher J. P., Big Bar.
Green Andrew, farmer.
Green William, Big Bar.
Grinder, Phillip, farmer.
Haller Joseph, farmer.
Hartman P. A., trader.
Hinck H., farmer.
Kostering Conrad, farmer.
Wood J. H., farmer.

PAVILLION MOUNTAIN DIRECTORY.

(P.O. address, Pavillion Mountain.)

Banino Nicoli, laborer.
Carson Robt., farmer.
Clark T. C., farmer.
Cole T. J., farmer.
Ehalt Joseph, farmer.
Garigan P., blacksmith.
Gillan Mich., farmer.
Keatley W. H., farmer.
Lee Wm., trader and mill owner.
Laton Lorenzo, farmer, Fountain.
Martley Capt. John, J. P., farmer, the Grange.
Martley Arthur H., farmer, the Grange.
Mackay Frank, Pavillion.
O'Halloran Cornelius, farmer.
Rountree Chas., farmer.

DOG CREEK DIRECTORY.

(80 miles from Clinton. P. O. Address, Dog Creek.)

Boyle Calvin, Dog Creek.
Brown John, Empire ranch.
Brown J. N. J., Empire ranch.
Brown S.L.C., Empire ranch.
Colin Pierre, farmer.
Gustafsen Neilson. farmer.
Hanlon Nich., mail contr.
Pigon Moses, farmer.
Vespucie Isadore, farmer.
Wright W. H., Dog Creek.
Wycott W. W., farmer.

GRAY & DUMBLETON, } STEAMBOATS AND LAUNCHES. Coal Oil Engines and Machinery of every description. VICTORIA, B. C.

Spencer & Hastings. } Instantaneous Photographing a Specialty. Enlargements in Color or India Ink.

AT THE LEADING TAILORS. LEASK & MORRISON, 204 GOVERNMENT ST. VICTORIA, B. C.

A. GREGG & SON, Artist Tailors, Yates Street, Opposite Langley Street, VICTORIA B. C.

C. A. Lombard & Co., LEADING MUSIC STORE, VICTORIA, B. C.
Agents for the Bell Organ, Weber and Steinway Pianos.

CLINTON.

Clinton is situated in what was formerly called Cut Off Valley at the junction of the Cariboo and Lillooet roads, 136 miles from Yale and about 50 miles from Lillooet. Stages from Cariboo and Yale meet here once a week. There are two hotels, a telegraph and post office, a B. C. Express office, an excellent and well-stocked library containing about 700 volumes of first class books and receiving the leading papers and periodicals of the day. The court house and jail are also situated here. Although the site of Clinton is about 2,700 feet above the sea level, vegetation of all kinds is in perfection and potatoes reach an enormous size; many weighing between seven and eight pounds are produced. The surrounding scenery is grand, and Clinton is famous for its beauty.

CLINTON DIRECTORY.

Barten Thos., laborer.
Bell Chas., clerk.
Bell Ewen, accountant.
Bernal Juan, farmer.
Boyd Wm., dairyman, 70-m. h.
Cargyle William, trader.
Chenhall John, miner.
Chenhall Jas. C. S., Dominion hotel.
Chiaro F., farmer, Alkali lake.
Coates Lawson, B. C. Express agent.
Collins John, laborer.
Connor Chas., stock breeder, Chilcoten.
Conroy Tom., laborer.
Foster F. W., J. P., Coroner, druggist.
Geskea Joseph, laborer.
Hall Rev. T. W., Meth. minister.
Halliday Jas., laborer.
Hamilton Thos. L., hotel-keeper, Bridge creek.
Harvey H. W., clerk.
Higginbotham H., laborer.
Hutchinson Thos., packer.
Kells Harry, laborer.
Koster John, laborer.
Le Bourdais, tel. oper. and post master.
Major H., laborer.
Manson Wm., the Grange.
Marlin Hezekiah, laborer.
Marlin Joe C., laborer.
Marshall Mrs. Eliza (Marshall & Smith.)
Marshall & Smith, prop. Clinton hotel.
McGregor Hugh, miner.
McIntyre Chas., wheelwright.
McLellan C. N., blacksmith.
Mitchell G.H., farmer, Glen Hart.
Moore Edw., High Bar.
Moore John E., farmer, Alkali lake.
Pollard John, farmer.
Powers Thos., farmer, Bridge cr.
Robertson Jas., road supt.
Rosette Jos., Alkali lake.
Saul John, J. P., Mound.
Saul Wm., farmer, Mound.
Smith Jos. E. N. (Marshall & Smith.)
Smith Dan., farmer.
Soues F., govt. agt., Clinton.
Stoddart David, tinsmith.
Switzer A., laborer.
Tate Ed. A., stage driver.
Twentyman Anthony, miller.
Van Volkenburg I., stock-breeder, Canoe creek.
Williams J., laborer.
Williams J. R., miner, Bridge river.

Spencer & Hastings. Instantaneous Photographing a Specialty. Enlargements in Color or India Ink.

The Finest Goods, the Finest Trimmings and the Best Workmanship, AT THE LEADING TAILORS. LEASK & MORRISON, 204 GOVERNMENT ST. VICTORIA, B. C.

If you want anything in the Book, Stationery, or Paper Line, enquire of J. B. Ferguson and you will be sure to get it.

GO TO B. WILLIAMS & CO., for Men's, Youths' and Boys' Clothing
JOHNSON STREET, BET. BROAD AND DOUGLAS, VICTORIA, B. C.

Headquarters for Boots and Shoes, } ERSKINE'S EMPORIUM, VICTORIA, B. C.

GOVERNMENT OFFICIALS

—OF THE—

Province of British Columbia.

LIEUT.-GOVERNOR.

HON. HUGH NELSON.

EXECUTIVE COUNCIL.

Attorney-General, Hon. A. E. B. Davie, Q. C. (*Premier.*)
Chief Commissioner of Lands and Works, Hon. Forbes G. Vernon.
Provincial Secretary, Minister of Finance and Minister of Mines, Hon. John Robson.
President of the Executive Council, Hon. A. E. B. Davie.

LEGISLATIVE ASSEMBLY.

Speaker, Hon. C. E. Pooley. *Clerk*, Thornton Fell.

JUDICIAL ESTABLISHMENT.

Chief Justice, Sir M. B. Begbie.
Puisne Judges, Hon. H. P. P. Crease, Hon. J. Hamilton Gray, D. C. L., Hon John F. McCreight, Hon. G. A. Walkem.

DOMINION OFFICIALS IN BRITISH COLUMBIA.

DOMINION AGENT IN BRITISH COLUMBIA.

HON. J. W. TRUTCH, C. M. G.

CUSTOMS—PORT OF VICTORIA.

Collector, Hon. W. O. Hamley.
Surveyor, George Frye.
Chief Clerk, C. S. Finlaison.
Appraiser, etc., A. R. Milne
Clerk, Edgar Fawcett.
" J. C. Newbury.
" Wm. Brodrick.
Sub-Collector of Stickeen, Rich. Hunter.
Landing Waiter, Robert Lawson.
" " F. J. Morison.
" " W. A. Franklin.
Locker, P. Woollacott
Messenger, Wm. Gregory.
Landing Waiter, Esquimalt, C.E. Bunting.

PORT OF NEW WESTMINSTER.

Collector, John S. Clute.
Landing Waiter and Clerk, Peter Grant.
Landing Waiter, Burrard Inlet, Isaac Johns.

PORT OF NANAIMO.

Collector, J. F. Smith.
Sub-Collector, Thos. E. Peck.

POST OFFICE.

Inspector, E. H. Fletcher.
Postmaster at Victoria, R. Wallace.

GRAY & DUMBLETON, } STEAMBOATS AND LAUNCHES. VICTORIA, B. C. Coal Oil Engines and Machinery of every description.

SPENCER & HASTINGS, Fort St., Victoria, B. C. Dealers in Photographic Materials. Views of Victoria and Vicinity.

A. GREGG & SON, YATES STREET, VICTORIA, B. C. The Newest Trousering always on hand.

SPENCER & HASTINGS, Fort St., Victoria, B. C.
Dealers in Photographic Materials. Views of Victoria and Vicinity.

GARESCHE, GREEN & COMP'Y,

BANKERS.

GOVERNMENT ST., VICTORIA, B. C.

Deposits received in Gold, Silver and U. S. Currency. Interest paid in the same on Time Deposits.

Gold Dust and U. S. Currency purchased at highest market rates.

Sight Drafts and Telegraphic Transfers on San Francisco, New York and Canada.

Exchange on London available in all parts of Europe, England, Ireland and Scotland.

Letters of Credit issued on the principal Cities of the United States, Canada and Europe.

AGENTS FOR WELLS, FARGO & CO.

W. J. QUINLAN, D. D. S.

HAS REMOVED INTO THE ROOMS formerly occupied by Dr. West. **Denny's Building, Government Street.**

A specialty made of filling and treating frail teeth.

I. BRAVERMAN,

MONEY BROKER

POLICE ALLEY, AND BASTION SQUARE, VICTORIA, B. C.

P. O. BOX 105.

PHŒNIX FIRE ASSURANCE COMPANY

LOMBARD ST., AND CHARING CROSS, LONDON.

ESTABLISHED - - - 1782.

For Insuring every kind of Property in all parts of the World from Loss or Damage by Fire.

The promptitude and liberality with which its engagements are always met by this Company are well-known, and the importance of its relations with the public may be estimated from the fact that since its establishment it has paid more than Nine Millions Sterling in discharge of claims for Losses by Fire.

The security offered to the public by the Phœnix Office is unlimited, comprising, in addition to the large invested capital of the Company, the whole fortunes of numerous proprietors, composed of some of the most opulent merchants and others in the United Kingdom. Annual and short time Insurances are effected upon all kinds of property in Vancouver Island and British Columbia on the most favorable terms.

Prompt Cash Payments and full power to settle all losses and claims without referring to the Head Office in London.

Rates and Particulars of Insurance may be had on application to

THOS. C. NUTTALL, Agent,

Government St., opposite Masonic Hall.

VICTORIA, B. C. LONDON, 61 ST. MARY AXE.

FINDLAY, DURHAM & BRODIE,

Commission Merchants

—AND—

IMPORTERS.

AGENTS FOR

The Northern Fire Assurance Co., of London and Aberdeen.
The British and Foreign Marine Insurance Co., of Liverpool.
The Royal Mail Steam Packet Co., of London.
Fraser River Fishery.

SOLE AGENTS IN BRITISH COLUMBIA FOR

MOLINE & CO.'S GUINNESS DUBLIN STOUT.
STONE & SON'S GUINNESS' DUBLIN STOUT and BASS' ALE.
BISQUIT DUBOUCHE & CO.'S BRANDY.
DUNVILLE & CO.'S IRISH WHISKY.
D. P. McDONALD'S LONG JOHN (SCOTCH) WHISKY.
A. USHER & CO.'S SCOTCH WHISKY.
J. J. RONALDSON & SON'S PORT and SHERRY.
KRUG & CO.'S CHAMPAGNE.
SLEE SLEE & CO.'S VINEGAR.
BATTY & CO.'S OILMEN'S STORES.

A. C. FLUMERFELT, Victoria, B. C. AMES, HOLDEN & CO. Montreal. JAMES REDMOND, Winnipeg.

The Ames, Holden Company, Ld.

WHOLESALE DEALERS IN

BOOTS AND SHOES

MONTREAL,

WINNIPEG, MAN. ——AND—— VICTORIA, B. C.

J. & A. BOSKOWITZ,

RAW FURS & DEER SKINS

Wharf Street, Victoria, B. C.

☞ Highest Cash Price paid for Raw Furs and Deer Skins. ☜

C. A. Lombard & Co., LEADING MUSIC STORE, VICTORIA, B. C.
Agents for the Bell Organ, Weber and Steinway Pianos.

DOMINION SAVINGS BANK.—VICTORIA BRANCH.

Manager, John Graham. *Accountant*, Coote M. Chambers.
NEW WESTMINSTER, J. S. Clute, *Agent*. NANAIMO, A. H. Horne, *Agent*.

MARINE AND FISHERIES.

Agent, H. G. Lewis.

INLAND REVENUE.

Inspector, C. T. Dupont.

INDIAN COMMISSIONERS.

Lieut.-Col. Powell. *Clerk*, Hamilton Moffat.

NOTE.—See also New Westminster, page 197.

LOCAL DEPARTMENTS (VICTORIA).

LIEUTENANT-GOVERNOR'S OFFICE.

C. A. Vernon, Private Secretary.

PROVINCIAL SECRETARY AND MINISTER OF MINES.

Hon. Jno. Robson, Prov'l. Sec'y & Min. of Mines. T. Elwyn, Deputy Provincial Secretary.
A. Holmes, Messenger for all Dep'tments.
H. Cathcart, Assistant Messenger.

PRINTING BRANCH.

R. Wolfenden, Superintendent. J. Pottinger, 2nd Printer.
R. Butler, 1st Printer. F. Partridge, 3rd Printer.
F. Shakespeare, 4th Printer.

TREASURY.

Hon. John Robson, Minister of Finance and Agriculture. A. Flett, Deputy Treasurer.
J. McB. Smith, Auditor.
J. K. Worsfold, clerk.

LANDS AND WORKS DEPARTMENT.

Hon. F. G. Vernon, Chief Commissioner. B. N. John, Draughtsman (acting.)
W. S. Gore, Surveyor-General S. Phipps, Clerk of Records.

ATTORNEY-GENERAL'S DEPARTMENT.

Attorney-General, Hon. A. E. B. Davie Deputy Attorney-General, P. Æ. Irving.

LAND REGISTRY OFFICE.

Registrar-Gen'l of Titles, C. J. Leggatt. Registrar of Titles, New Westminster, R. W. Armstrong.
1st Clerk, R. F. Tolmie. 1st Clerk, C. Holt.
2nd Clerk, H. H. Wootton. 2nd Clerk, T. M. Cunningham, Jr.

SUPREME COURT.

S. C. Prevost, Registrar Supreme Court B. Evans, Usher Supreme Court.

THE LEADING TAILORING ESTABLISHMENT 304 GOVERNMENT STREET, VICTORIA, B. C.
KEEP A FIRST-CLASS CUTTER FROM NEW YORK.

APPLY TO J. B. FERGUSON, Victoria, B. C., for Lowest Prices in Wrapping Paper and Paper Bags and School Books.

B. WILLIAMS & CO., Keep always in Stock a First-Class Assortment of Underwear, all Sizes and Prices. See Them.
JOHNSON STREET, BET. BROAD AND DOUGLAS, VICTORIA, B. C.

Immense Assortment of Boots and Shoes. } ERSKINE'S EMPORIUM, VICTORIA, B. C.

GRAY & DUMBLETON, } STEAMBOATS AND LAUNCHES. Coal Oil Engines and Machinery of every description. VICTORIA, B. C.

SHERIFFS.

J. E McMillan, Victoria. W. J. Armstrong, New Westminster.
S. A. Rogers, Cariboo.

COUNTY COURT.

H. Combe, Clerk, County Court, Victoria.

POLICE AND GAOLS, VICTORIA.

H. B. Roycraft, Supt. of Police. E. Truran, 1st convict guard.
J. W. Hutchinson, 1st Gaoler. J. D. Helmcken, Medical officer.
D. Deasy, Caretaker and Nightwatchman, Government buildings, James' Bay.

POLICE AND GAOLS, ESQUIMALT.

Constable, Esquimalt, J. D. Campbell.

POLICE AND GAOLS, NEW WESTMINSTER.

Government Agent, C. Warwick. 1st Gaoler, W. Moresby.
Asst. Govt. Agt., J. Sprott. 2nd Gaoler, Jos. McNamara.
Registrar Sup. & C'ty Courts, E. A. Jenns. 1st Convict Guard, W. H. Edwards.
Caretaker and Messenger, D. Whiteside. 3rd Convict Guard, Jos. Burr.

ASYLUM FOR THE INSANE.

Medical Supt., R. I. Bentley M. B. 5th Keeper, Duncan McCowan.
Steward, J. Phillips. 6th Keeper, H. Lister.
1st Keeper, John F. Strong. 7th Keeper, D. Gunn (nightwatchman.)
2nd Keeper, Henry Young. Matron, Mrs. Ross.
3rd Keeper, H. H. Williams. Assistant Matron, Mrs. Goodacre.
4th Keeper, H. Lancaster. Cook, Louis Bertram.

REVENUE SERVICE.

Assessor and Collector, Victoria district, C. Beoth.

EDUCATION.

Supt. of Education, S. D. Pope, B.A. Assistant, John Anderson, B. A.

GOVERNMENT AGENTS.

Cowichan, H. Fry. Yale and Lytton, F. Hussey.
Nanaimo, M. Bray. Kamloops, W. Dodd.
Comox, E. Duncan. Okanagan, W. Dewdney.
New Westminster, C. Warwick. Clinton, F. Soues.
Cariboo, J. Bowron.
Kootenay, A. W. Vowell, Gold Commissioner and Stipendiary Magistrate.
Kootenay G. M. Sproat, Gold Commissioner and Stipendiary Magistrate.
Cassiar, J. L. Crimp, Gold Commissioner and Stipendiary Magistrate.
Similkameen, G. C. Tunstall, Gold Commissioner and Stipendiary Magistrate.

SPENCER & HASTINGS' ART STUDIO. FORT STREET, VICTORIA, B. C.

A. GREGG & SON, YATES STREET, VICTORIA, B.C.
Receive the first Imported Woolens in the City.

VICTORIA
RICE MILLS

Store Street,

VICTORIA.

Cleaned Rice,

Rice Flour,

And Granulated Rice.

Chit Rice for Poultry, &c.

Rice Meal for Cattle, &c.

HALL, ROSS & Co, Agents.

SPENCER & HASTINGS' ART STUDIO.
FORT STREET, VICTORIA, B. C.

OCCIDENTAL HOTEL,

Cor. Wharf and Johnson Sts.,

VICTORIA, BRITISH COLUMBIA.

THIS HOTEL HAS HAD A LARGE BRICK ADDITION, MAKING IT NOW THE

Largest and Most Eligibly Situated Hotel in Victoria.

Fronting on the Harbor opposite the wharves of the C. P. N., O. R. & N., and Fraser River Steamers, and E. & N. Railway.

CONVENIENT FOR COMMERCIAL TRAVELLERS.

Possessing a Neat Bar and Billiard Room, large Sitting and Reading Room.

Board and Room - - $1.00 to $1.50 per Day.

JOSEPH BAYLEY, Proprietor.

M. HUMBER,

Brick-Maker, Builder,

And General Contractor.

Plain and Ornamental Plasterer, Cementing, Etc.

Centre-Flowers and Bricks of all kinds constantly on hand.

Bricks shipped to all parts of the Province on Shortest Notice.

POST OFFICE BOX 220. TELEPHONE CALL 527.

WORKS: Pioneer Brick Yard, Spanish Road. RESIDENCE: Tegoes Avenue.

The Most Elegantly Appointed Tailoring Parlors on the Coast.

LEAGUE & MORRISON, PROPRIETORS, 304 GOVERNMENT ST. VICTORIA, B. C.

C. A. Lombard & Co., LEADING MUSIC STORE, VICTORIA, B. C.
Agents for the Bell Organ, Weber and Steinway Pianos.

BENCHERS OF THE BRITISH COLUMBIA LAW SOCIETY 1885.

A. E. B. DAVIE, Q.C., Attorney Gen. (ex.-officio.)
M. W. T. DRAKE, Q. C.
A. N. RICHARDS, Q. C.
C. E. POOLEY.
THEODORE DAVIE.
D. M. EBERTS.
G. E. CORBOULD.
J. STEWART YATES.
J. P. WALLS, Secretary.

MEMBERS OF THE BRITISH COLUMBIA BAR, 1885.

	DATE OF CALL.
ALBERT NORTON RICHARDS, Q. C.	
CLEMENT F. CORNWALL.	
M. W. TYRWHITT DRAKE, Q. C.	25th February, 1873
A. C. ELLIOT.	
ROBERT E. JACKSON	25th February, 1873
H. B. W. AIKMAN	25th February, 1873
ALEX. E. B. DAVIE, Q. C.	25th February, 1873
EDWIN JOHNSON	25th February, 1873
HENRY S. MASON	25th February, 1873
J. ROLAND HETT	16th April, 1873
ELI HARRISON, JR	5th Februarv, 1873
CHAS. JAS. LEGGATT	25th February, 1875
WILLIAM POLLARD	25th February, 1877
C. E. POOLEY,	16th April, 1877
THEODORE DAVIE	16th April, 1877
A. T. D. MCELMEN	26th October, 1878
W. NORMAN BOLE	25th November, 1878
JOHN PATMORE WALLS	26th April, 1882
D. M. EBERTS	5th May, 1882
P. Æ. IRVING	5th May, 1882

J. B. FERGUSON IS WHOLESALE AGENT FOR SHOW CASES PRINTING PRESSES, PIANOS, ORGANS, Etc.

The Most Elegantly Appointed Tailoring Parlors on the Coast.
LEAGH & MORRISON, PROPRIETORS, 304 GOVERNMENT ST. VICTORIA, B. C.

GO TO B. WILLIAMS & CO., for Fine HATS AND CAPS, TRUNKS, VALISES, BLANKETS, Etc.
JOHNSON STREET, BET. BROAD AND DOUGLAS, VICTORIA, B. C.

Cheap, Durable & Stylish Boots & Shoes, } ERSKINES' EMPORIUM, VICTORIA, B. C.

THORNTON FELL.....15th May, 1882
G. E. CORBOULD.....26th May, 1882
S. P. MILLS.....30th June, 1882
ANGUS JOHN MCCOLL.....7th December, 1882
CHAS. WILSON.....23rd January, 1883
R. W. ARMSTRONG.....15th November, 1883
H. D. HELMCKEN.....19th December, 1883
J. STUART YATES.....19th December, 1883
GEO JAY, JR.
W. J. TAYLOR.
WARD SPINKS.
T. C. ATKINSON.
S. Y. WOOTON.
E. V. BODWELL.
EUSTACE JENNS.

BOARD OF TRADE.

(See page 103.)

ARBITRATION BOARD (12.)

M. T. JOHNSTON, Esq.
J. H. TURNER, Esq., M. P. P.
A. A. GREEN, Esq.
H. F. HEISTERMAN, Esq.
E. G. PRIOR, Esq., M. P. P.
JAMES FELL, Esq.
A. B. GRAY, Esq.
W. F. WOOD, Esq.
R. P. RITHET, Esq.
S. J. PITTS, Esq.
ROBERT WARD, Esq.
E. C. NEUFELDER, Esq.

MEMBERS.

Alexander, R. H.
Baker, E. C., M. P.
Bales, James Chestney.
Barnard, F. S.
Bullen, W. F.
Burns, Gavin H.
Boyd, John.
Caton, J. A. T.

GRAY & DUMBLETON, } STEAMBOATS AND LAUNCHES, Coal Oil Engines and Machinery of every description. VICTORIA, B. C.

Spencer & Hastings. } For the Finest Photographs go to Hastings, Art Studio, Fort Street, Victoria, B. C. All negatives preserved.

LEASK & MORRISON, the Leading Tailors of Victoria. 304 GOVERNMENT STREET.

The Latest Fashions received as soon as published, at
A. GREGG & SON, YATES STREET, VICTORIA, B. C.

C. A. Lombard & Co., LEADING MUSIC STORE, VICTORIA, B. C.
Agents for the Bell Organ, Weber and Steinway Pianos.

Charles, William.
Coughlan, John.
Croasdaile, H. E.
Drake, M. W. T.
Dunsmuir, R., M. P. P.
Davies, Joshua.
Drake, W T.
Earle, Thomas.
Eberts, D. M.
English, M. M.
Erb, Louis.
Fell, James.
Ferguson, J. B.
Finlayson, Roderick.
Foster, F. W.
Grant, John, M. P. P.
Green, Alex. Alfred.
Gray, Alex. Blair.
Goodacre, Lawrence.
Gordon, William.
Heisterman, H. F.
Higgins, D. W., M. P. P.
Hibben, T. N.
Harris, D. R.
Hayward, Chas.
Heathorn, Wm.
Hall. T. B.
Irving, John.
Johnston, Matthew T.
Jackson, Robt. E.
Janion, Richard W.
Jones, A. W.
Langley, Alfred J.
Laidlaw, Jas., A.
Livock, Wm. Thos.
Loewen, Joseph.
Leiser, Simeon.
Marvin, Edgar.
Marvin, Edward B.
Mason, Henry S.
Miller, Munro.
Monteith, William.
Morison, George.
Mara, J. A.
Mansell, Henry.
McQuade, E. A.
McAlister, John.
McDowell, Wm. J.
McLagan, J. C.
Nelson, Hugh.
Neufelder, E. C.
Nicholles, John.
Ofner, A.
Onderdonk, Andrew.
Pitts, Sidney J.
Pooley, C. E., M.P.P.
Prior, E. G., M. P. P.
Rithet, Robert P
Redfern, Chas. E.
Reid, Jas., M. P.
Robertson, Gideon.
Spratt, Joseph.
Strouss, Carl.
Saunders, Henry.
Sayward, William P.
Shotbolt, Thomas.
Smith, Andrew J.
Short, Henry.
Shears, Henry.
Stelly, George.
Shakespeare, N., M. P.
Sears, Joseph.
Springer, Benj.
Smith, T. R.
Sehl, Jacob.
Tye, Thos. H.
Todd, Jacob H.
Turner, J. H., M. P. P
Van Volkenburg, Benj.
Vowell, A. W.
Williams, Robert T.
Ward, William C.
Ward, Robert.
Wilson, William.
Weiler, John.
Warren, Jas. D.
Wright, G. B.
Wood, W. F.
Yates, James S.

Spencer & Hastings. For the Finest Photographs go to Hastings, Art Studio, Fort Street, Victoria, B. C. All negatives preserved.

LEASK & MORRISON, the Leading Tailors of Victoria.
304 GOVERNMENT STREET.

The B. C. Stationery Company is the Leading Wholesale Stationery, Paper and Blank Book House in Victoria.

B. WILLIAMS & CO., Make a SPECIALTY of CHILDRENS' CLOTHING. Examine their Stock before going elsewhere.
JOHNSON STREET, BET. BROAD AND DOUGLAS VICTORIA. B. C.

Erskine's Boot and Shoe Emporium, } Cor. Government and Johnson Sts., Victoria, B. C.

NO. 116--A BY-LAW

Respecting the Fire Limits, Wooden Buildings, and the Storage of Hay and Straw.

IN AMENDMENT OF THE EXISTING BY-LAWS BE IT ENACTED BY THE Mayor and Council of the Corporation of the City of Victoria as follows:

1. Section 2 of "The By-Law for Prohibiting the Erection of Wooden Buildings, 1879, Amendment By-Law, 1883," is hereby repealed, and in lieu thereof the following substituted:

"2. That portion of the City of Victoria which is contained within the limits hereinafter described, namely—commencing at the Northwest corner of Lot 127, thence running easterly along the northern boundary of the said lot to Store street, thence easterly across Store street in a straight line to the centre of Fisguard street, thence easterly along the centre of Fisguard street to the centre of Douglas street, thence southerly along the centre of Douglas street to the centre of Courtney street, thence along the centre of Courtney street to the northeast corner of lot 8, thence along the northern boundary of lot 8 to the shore of Victoria Harbor, thence along the shore line of Victoria Harbor to the point of commencement,—is hereby declared to be within the Fire Limits of the said city."

2. No addition to or alteration of any wooden building within the said fire limits shall be made.

3. No building other than with main walls of brick, iron or stone, and roofing of incombustible material shall be erected or placed within the said fire limits.

4. It shall be lawful for the Mayor and Council of the said city to authorize by resolution any officer therein named to pull down or remove any building which shall have been constructed or placed in contravention of this by-law; and all expenses reasonably incurred in pulling down or removing any such building shall be repaid by the owner or owners thereof to the treasurer of the said Corporation, and shall be recoverable with costs in a summary manner before the Police Magistrate or any other Justice of the Peace having jurisdiction within the said city.

5. In this By-Law the word "building" shall not apply to any shed within the curtilage of another building and used exclusively for the storage of fuel for consumption in such other building, such shed not exceeding ten feet by twelve feet in superficial linear measure and ten feet in height, nor shall it apply to any shed erected or to be erected wholly on or over the wooden piles of a wharf on the water front; but no shed shall hereafter be erected on any wharf within the said fire limits other than with roofing of incombustible material.

Grand Pacific Hotel,
AT RAILWAY STATION,
G. W. JONES, Propr. KAMLOOPS, B. C.
FIRST-CLASS ACCOMMODATION. The bar is supplied with best of Liquors and Cigars. Good stabling in connection with the hotel.

GRAY & DUMBLETON, } STEAMBOATS AND LAUNCHES. Coal Oil Engines and Machinery of every description. VICTORIA, B. C.

Spencer & Hastings. } Instantaneous Photographing a Specialty. Enlargements in Color or India Ink.

A. GREGG & SON, Artist Tailors, Yates Street, Opposite Langley Street, VICTORIA B. C.

LUMBER

—OF EVERY DESCRIPTION—

ON HAND OR CUT TO ORDER.

BY

CROFT & ANGUS

CHEMAINUS SAW MILL.

THOMAS GOWEN, ENGINEER.

Novelty Iron Works,

Store St., Victoria, B.C.

MANUFACTURER OF

STEAM ENGINES, STEAM PUMPS

HYDRAULIC MACHINERY, HOIST FOR WAREHOUSES,

SAW AND FLOUR MILL GEAR.

Would call attention to the COMPOUND SURFACE Condensing Engines he is now building, of which he makes a specialty for marine purposes. All who require motive power will find it to their advantage to consult with THOMAS GOWEN before purchasing elsewhere.

Spencer & Hastings. } *Instantaneous Photographing a Specialty. Enlargements in Color or India Ink.*

Queen City Planing Mills!

JOHNSON, WALKER & FLETT, PROPRIETORS.

MANUFACTURERS AND DEALERS IN ALL KINDS OF

SASH, DOORS, BLINDS, GLAZED SASH, MOULDING, WINDOW & DOOR FRAMES, BRACKETS, SCROLLS, AND PIAZZA FILLINGS.

Including all kinds of Gig and Band Sawing for Ornamental Purposes.

WOOD TURNING OF EVERY DESCRIPTION TO ORDER.

Newel Posts, Balusters, Railings, &c., &c., Elegant Wood Mantels, Store Counters and Fronts, Office Rails and other Inside Finish.

With our Patent Steam "EXCELSIOR DRY KILN" we can assure our customers that they will get Goods manufactured from thoroughly seasoned lumber.

Price Lists, Estimates, and other information furnished on application.

Dressed Lumber of every description kept on hand.

FACTORY, NORTH GOVERNMENT ST., VICTORIA, B. C.

A Full and Complete Stock constantly on hand. P. O. BOX 365.

WILLIAM GRIMM'S

Carriage Factory!

Blacksmith, **Wagon Maker,**

And Agricultural Implements.

MANUFACTURER OF

CARRIAGES & BUGGIES

OF EVERY DESCRIPTION.

Johnson St., between Douglas and Broad, Victoria, B. C.

REPAIRS AND JOB WORK DONE IN THE BEST STYLE. CHARGES MODERATE. SATISFACTION GUARANTEED.

The Finest Goods, the Finest Trimmings and the Best Workmanship,
AT THE LEADING TAILORS. LEASK & MORRISON, 204 GOVERNMENT ST. VICTORIA, B.C.

C. A. Lombard & Co., LEADING MUSIC STORE, VICTORIA, B. C.
Agents for the Bell Organ, Weber and Steinway Pianos.

VICTORIA CITY.

LIST OF MAYORS SINCE INCORPORATION.

The first meeting of the city council was held on the 25th August, 1862, council chambers, corner of Trounce Alley and Broad street.

1862. Mayor, Thos Harris.....city clerk, Algernon Austen.
1863. Mayor, Thos. Harris..... do do do
1864. Mayor, Thos. Harris.....city clerk, William Leigh.
1865. Mayor, Thos Harris..... do do do
1866. Mayor, Lumley Franklin..... do do do
1867. Mayor, Wm. J, Macdonald..... do do do
1868. Mayor, Jas. Trimble, M. D..... do do do
1869. Mayor, Jas. Trimble, M. D..... do do do
1870. Mayor, Jas. Trimble, M. D..... do do do
1871. Mayor, A. R. Robertson..... do do do
1872. Mayor, Rich. Lewis..... do do do
1873. { Mayor Jas. E. McMillan, part. / W. Dalby, part. } ..... city clerk, Jas. D. Robinson, part.

[Council Chambers removed to corner of Broughton and Government streets.]

1874. Mayor, Wm. Dalby.....city clerk, William Leigh.
1875. Mayor, J. S. Drummond..... do do do
1876. Mayor, J. S. Drummond..... do do do
1877. Mayor, M. W. T. Drake..... do do do
1878. Mayor, R. Finlayson..... do do do
1879. Mayor, J. H. Turner..... do do do

[Council removed to new City Hall.]

1880. Mayor, J. H. Turner.....city clerk, William Leigh.
1881. Mayor, J. H. Turner..... do do do
1882. Mayor, Noah Shakespeare..... do do do
1883. Mayor, Chas. E. Redfern..... do do do
1884. Mayor, J. W. Carey..... do do do
1885. Mayor, R. P. Rithet.....city clerk, Jas. D. Robinson
1886. Mayor, Jas. Fell..... do do do
1887. Mayor, Jas. Fell..... do do do

NEW WESTMINSTER CITY.

Previous to 1871 New Westminster City was administered by a President and about ten Councillors. It then became incorporated and a Mayor presided. Following is the list of Presidents and Mayors:

1860, President, Leonard McClure; 1861, President, John Ramage; 1862, President, John Ramage; 1863, President, Henry Holbrook; 1864, President, Robert Dickinson; 1865, President, Wm. Clarkson; 1866, President, John Robson; 1867, President, Henry Holbrook; 1868, President, Capt. Wm. Irving.

1869. President, W. J. Armstrong.....city clerk, H. V. Edmonds.
1870. President, W J. Armstrong.....city clerk, H. V. Edmonds.
1871. Mayor, W. Clarkson.....city clerk, H. V. Edmonds.

If you want anything in the Book, Stationery, or Paper Line, enquire of J. B. Ferguson and you will be sure to get it.

The Finest Goods, the Finest Trimmings and the Best Workmanship, AT THE LEADING TAILORS. LEASK & MORRISON, 304 GOVERNMENT ST. VICTORIA, B. C.

GO TO B. WILLIAMS & CO., for Men's, Youths' and Boys' Clothing
JOHNSON STREET, BET. BROAD AND DOUGLAS, VICTORIA, B. C.

Headquarters for Boots and Shoes, } ERSKINE'S EMPORIUM, VICTORIA, B. C.

1872.	Mayor, Jas Cunningham	city clerk, H. V. Edmonds.
1873.	Mayor, Jas. Cunningham	city clerk, Jas. Morrison.
1874.	Mayor, R. Dickinson	city clerk, Jas. Morrison.
1875.	Mayor R Dickinson	city clerk, Jas. Morrison.
1876.	Mayor, T. R McInnes	city clerk, Jas. Morrison.
1877.	Mayor, T. R. McInnes	do do do
1878.	Mayor, Henry Holbrook	do do do
1879.	Mayor, W. D. Ferris	do do do
1880.	Mayor, R. Dickinson	city clerk, O. D. Sweet
1881.	Mayor, R. Dickinson	do do do
1882.	Mayor, L. R. McInnes	city clerk, James Orr.
1883.	Mayor, H. V. Edmonds	do do do
1884.	Mayor, R. Dickinson	city clerk, A. J. Alport.
1885.	Mayor, R. Dickinson	do do do
1886.	Mayor, R. Dickinson	do do do
1887.	Mayor, R. Dickinson	city clerk, J. A. Robinson.

NANAIMO CITY.

The first meeting of the city council was held on the 22nd day of January, 1875.

1875.	Mayor, Mark Bate	city clerk, C. N. Young.
1876.	Mayor, Mark Bate	do do do
1877.	Mayor, Mark Bate	do do do
1878.	Mayor, Mark Bate	do do do
1879.	Mayor, Mark Bate	do do do
1880.	Mayor, John Pawson	do do do
1881.	Mayor, Mark Bate	city clerk, Samuel Gough.
1882.	Mayor, Mark Bate	do do do
1883.	Mayor, Mark Bate	do do do
1884.	Mayor, Mark Bate	do do do
1885.	Mayor, Mark Bate	do do do
1886.	Mayor, Mark Bate	do do do
1887.	Mayor, Richard Gibson	do do do

GRAY & DUMBLETON, } STEAMBOATS AND LAUNCHES. Coal Oil Engines and Machinery of every description. VICTORIA, B. C.

SPENCER & HASTINGS, Fort St., Victoria, B. C. Dealers in Photographic Materials. Views of Victoria and Vicinity.

A. GREGG & SON, YATES STREET, VICTORIA, B. C. The Newest Trousering always on hand.

We Pay for this Advertisement, but you can Share its Benefits with us if you like.

DO YOU KNOW WHAT THIS MEANS?

DEALING.

It represents something you like and appreciate. It illustrates our method of doing business. It means SQUARE DEALING! Don't you see?

This is what we { **Preach** / **Practice** / **Guarantee.**

Honest Values / **Latest Styles** / **Fairest Prices** } **Put Before You.**

In Men's, Youths', and Boys' Clothing and Furnishing Goods, Hats, Caps, Trunks, Valises, &c. Largest Stock in Victoria to select from. Clothing Made to Order. Fits Guaranteed.

Special attention given to Country orders.

REMEMBER SQUARE DEALING AT **A. GILMORE'S,** JOHNSON STREET, VICTORIA, B.C.

SPENCER & HASTINGS, Fort St., Victoria, B. C.
Dealers in Photographic Materials. Views of Victoria and Vicinity.

VICTORIA STANDARD!

DAILY AND WEEKLY

C. McK. SMITH, Publisher and Proprietor

Government St, Victoria, B. C.

SUBSCRIPTION RATES

STRICTLY IN ADVANCE.

DAILY, 5cts. per Copy; (by Mail Post Paid), $1.00 per Month, or $10 per Year. Published Daily, Sundays Excepted.

WEEKLY, (8 Pages), 10cts. per Copy, $2.00 per year, delivered free to any part of the Dominion. Published Friday Morning.

HOW TO REMIT.—Remit Subscriptions by Post Office Money Orders, Registered Letter or Postage Stamps.

The "Standard" is devoted to News, Politics, Literature, Domestic and Agricultural Interests, and the General Welfare of the Province, and has the Largest Circulation of any Paper Published in British Columbia.

Advertisers wishing to reach the trade of British Columbia can find no better or more reliable medium.

VICTORIA BUSINESS CARDS.

THE LEADING COMMERCIAL HOUSES.

ARCHITECTS.

MR. R. MALLANDAINE,
Room 4, Bank of British Columbia, Government Street.

MR. JOHN TEAGUE,
GOVERNMENT STREET.

AUCTIONEERS.

J. P. DAVIES & CO.,
WHARF STREET,
W. YATES.

BAKERS.

NESBITT & CO.,
CRACKER BAKERS,
Factory Fort Street, between Langley and Wharf Streets.

J. RUSSELL,
SCOTCH BAKERY,
Douglas Street, near Johnson. All kinds of Scotch Pastry.

BLACKSMITH & BOILER MAKER.

JOHN ROBERTSON,
STORE STREET.

BRICKMAKERS.

VICTORIA STEAM BRICK YARD,
JOHN COUGHLAN, Proprietor.
Works, Saanich Road.

BREWERS.

VICTORIA BREWERY,
(ESTABLISHED 1858),
Loewen & Erb, Proprietors.
Cor. Government & Discovery Sts.

BAVARIA BREWERY,
CHAS. ZOELLE, Proprietor.
Fort St., bet. Blanchard and Quadra Sts.
☞ Importers of Lager Beer. ☜

BUILDERS MATERIALS.

J. WRIGLESWORTH & CO.,
Importers and dealers in
All kinds of Lime, Plaster, Hair, Cement and other building materials.
Cor. Yates and Blanchard Streets.

CANDY FACTORIES.

THE CITY CANDY FACTORY,
H. A. LILLEY,
Manufacturer of Fine Candies; also importer and dealer in Foreign and Domestic Fruits, Nuts, Cigars, etc. Douglas Street, between Johnson & Pandora Sts.

THE QUEEN CITY CANDY FACTORY,
STROUD L. REDGRAVE, manufacturer of all kinds of Plain and Fancy Candies; dealer in Cigars, Tobacco, Cigarettes, Fruits, Nuts, etc. Douglas Street, near Pandora Street.

VICTORIA STEAM CANDY FACTORY, NUTS, FRUITS, &c.
W. J. TIPPING,
Wholesale and retail Confectioner, Fort St., between Broad & Douglas St.

CARRIAGE PAINTER.

CHARLES McKAY,
Johnson Street. Carriages painted in first-class style at moderate rates.

VICTORIA BUSINESS CARDS.

THE LEADING COMMERCIAL HOUSES

COMMISSION AGENTS.

A. FERGUSON,
GOVERNMENT STREET,

Agent for Messrs. Daniel & Co., 134 London Wall, London, England.

DRESS MAKERS.

MISSES DAVEY,

Fashionable Dress and Cloak Makers, Government St., bet. Trounce and Fort Sts. Stylish Suits made to order at the shortest notice. Cutting and Fitting a Specialty.

ENGRAVERS.

G. CROWTHER,
Writing, Ornamented,

And general Engraver and Stencil Cutter, Fort St., W. Blanchard. Inscriptions on gold and silver, door and coffin plates. Arms, crests, seals, cyphers and monograms neatly engraved.

FURRIER.

ARTHUR CHURTON,
Furs and Skins Dressed.

Bear, Panther, Wolf, Coon, Martin, Fur Seal, Otter, &c., &c., a specialty. Mats colored and dyed. Satisfaction guaranteed. Reference if required. 2 Churchway, Humboldt Street,

GROCERIES.

RICHARD KEELER,
ESQUIMALT,

Dealer in Groceries and Provisions, Grain, Feed, &c. Shipping supplied.

HOTELS.

THE GORDON HOTEL,
Johnson St., bet. Store & Wharf Sts.

New brick Hotel. No Chinese employed. The best $1 per day house in the city. Board and lodging included.

R. McDERMOTT, Prop.

THE LONDON HOTEL,
Cor. Johnson and Broad Sts.

The most elegant and comfortable Saloon in the city. Choicest brands of Wines, Liquors and Cigars. Furnished with the celebrated Brunswick Balke Billiard Tables. Carom and Pool Tables.

CHAS. J. PHILIPS, Prop.

HOTELS.

HOWARD HOTEL,
ESQUIMALT,

J. T. Howard, Prop. and Postmaster. The best brands of liquors dispensed at the bar. Billiard room attached. Livery stable in connection. Horses and buggies for hire. Orders from shipping punctually attended to.

IRON WORKS.

ALBION IRON WORKS CO., LTD.,

Engineers, Iron and Brass Founders, Boilermakers, Blacksmiths, etc., etc.

Ship Smithing a specialty.

GRAY & DUMBLETON,
VICTORIA.

Steamboats, Launches, Steam Pumps, Boilers and Engines of every class.

Agents for the new improved Coal Oil Engines.

VANCOUVER IRON WORKS,

WILSON BROS. & CO., Props.

Office Herald St., near Government St.

P.O. Box 141; Telephone 69.

JEWELLERS.

CHAS. E. REDFERN,
Watchmaker and Jeweller,

Government St. Chronometers, Watches, Clocks and Jewellry repaired and guaranteed. Optical goods in great variety.

MARBLE WORKS.

J. MORTIMER,
STONE YARD,

Government St. near James Bay Bridge, Furnishes all kinds of work in Marble, Freestone or Granite, also Plaster Decorations.

SURVEY

TAILORS.

D. SIMPSON,

TAILOR,

INSURANCE AGENTS.

R. IBBETSON & JONES,
(Late Paymaster [illegible])

Agent for Federal Life Assur. Co. of Canada.
Office, Beaconsfield Arcade, Victoria.

R. NEDANA & CO.,

House, Sign and Ornamental Painters

Fort St., above Quadra St., VICTORIA, B.C.

THE LEADING TAILORING ESTABLISHMENT 304 GOVERNMENT STREET, VICTORIA, B. C.
KEEP A FIRST-CLASS CUTTER FROM NEW YORK.

C. A. Lombard & Co., LEADING MUSIC STORE, VICTORIA, B. C.
Agents for the Bell Organs, Weber and Steinway Pianos.

MEMBERS

—OF THE—

LEGISLATIVE ASSEMBLY OF BRITISH COLUMBIA

1887.

Speaker, HON. C. E. POOLEY, Q. C.; Clerk, T. FELL.

ALLEN EDWARD, Lillooet, address, Clinton.
ANDERSON G. W., Victoria district, Lake dist.
BAKER LT.-COL. JAMES, Kootenay, Cranbrook, Kootenay.
BEAVEN HON. ROBT., Victoria, Victoria City.
BOLE WM. NORMAN, Q.C., New Westminster, New Westminster City.
COWAN GEORGE, Cariboo, Barkerville.
CROFT HENRY, Cowichan, Chemainus.
DAVIE HON. ALEX. E. BATSON, Q. C., Lillooet, Victoria.
DAVIE THEODORE, Q. C., Victoria City, Victoria.
DUNSMUIR ROBT., Nanaimo, Victoria.
FRY HENRY, Cowichan, Quamichan.
GRANT JNO., Cassiar, Victoria.
HIGGINS D. WILLIAM, Esquimalt, Victoria.
JOHN ROBT. FRANKLIN, Victoria dist., South Saanich.
LADNER W. HENRY, New Westminster district, Ladner's Landing.
MARTIN GEO. BOHUN, Yale, South Thompson River.
MASON JOSEPH, Cariboo, Barkerville.
MCLEESE ROBT., Cariboo, Soda Creek.
ORR JAMES, New Westminster dist., New Westminster.
POOLEY HON. C. EDWARD, Q. C., Esquimalt, Victoria.
PRIOR EDW. GAWLOR, Victoria City, Victoria.
ROBSON HON. JOHN, New Westminster district, Victoria.
SEMLIN CHAS. AUGUSTUS, Yale, Cache Creek.
STENHOUSE ANTHONY MAITLAND, Comox, Comox.
THOMSON GEO., Nanaimo, Nanaimo.
TURNER JOHN HERBERT, Victoria City, Victoria.
VERNON HON. FORBES GEO., Yale, Okanagan.

THE LEADING TAILORING ESTABLISHMENT 304 GOVERNMENT STREET, VICTORIA, B. C.
KEEP A FIRST-CLASS CUTTER FROM NEW YORK.

APPLY TO J. B. FERGUSON, Victoria, B. C., for Lowest Prices in Wrapping Paper and Paper Bags and School Books.

B. WILLIAMS & CO., Keep always in Stock a First-Class Assortment of Underwear, all Sizes and Prices. See Them.
JOHNSON STREET, BET. BROAD AND DOUGLAS, VICTORIA, B. C.

Immense Assortment of Boots and Shoes. } ERSKINE'S EMPORIUM, VICTORIA, B. C.

JUSTICES OF THE PEACE,

THEIR JURISDICTION AND ADDRESS.

ARMSTRONG WILLIAM J., province, New Westminster; ALEXANDER R.H., juris., elect. dist of New Westminster, address, Burrard Inlet; ASHWELL G. R., juris., elect. dist. New Westminster, address, Chilliwhack; AGASSIZ LEWIS A., jur., elect. dist. of Yale and New Westminster, address Ferny Coombe, Hope; ALLEN EDWARD, juris., electoral dist. of Lillooet: addr. Clinton; ABRAMS JAS. A., province, Nanaimo; ABBOTT HENRY, electoral dist. New Westminster, address, Vancouver; BALL HENRY M., province, Victoria; BROWN G. H. WILSON, province, Victoria; BATE M., province, Nanaimo; BRYDEN J., province, Nanaimo; BOYD HUGH, juris., electoral dist. of New Westminster, address, New Westminster; BOLE W. NORMAN, prov., New Westmintser; BENSON HENRY D., elect. district of New Westminster, address, Ladner's Landing; BROWN DAVID W., elect. dist. of New Westminster, address, New Westminster; BROADWELL JOEL, electoral dist. of Cowichan, address, Salt Spring Island; BOWES JOSEPH, electoral district of Yale, address, Hope; BIRD HENRY, elect. dist of Cariboo, addr., 150-mile house; BAKER EDGAR CROW, province, address, Victoria; BAILLIE-GROHMAN, W. A., elect. dist. Kootenay, address, Sand Point, Idaho Ter.; BUTCHART GEO., elect. dist. New Westminster, address, Port Moody; BIRRELL Peter, Coast dist., addr., Naas River; BAKER J., LT. COL., elect. dist. of Kootenay, address, Kootenay; BOVILL ARTHUR J., electoral dist. of New Westminster, addr. Langley; BARLOW A. Province, addr. Quesnellemouth; BLAKE JOHN J., elect. dist. New Westminster, address, Vancouver: CORNWALL CLEMENT F., province, address Ashcroft; CLAPPERTON John, province, addr. Nicola; CHAMBERS COOTE M., province addr. Victoria; CHIPP JOHN, province, address, Nicola; CUNNINGHAM JAMES, province, address, New Westminster; CLARKSON W., province, addr. New Westminster; CAMPBELL WILLIAM M., province, address, Sumas; COULTHARD J. H., province, addr. New Westminster; CORNWALL H. P., prov. addr. Ashcroft; CROASDAILE H. E., province, address, Naas River; COOPER HARRY, elect. dist. of Nanaimo, address, Nanaimo; CARTHEW JOHN A., Coast District, address, Rivers Inlet; CUTHBERT JOHN, Coast District, address, Inverness; CLIFFORD C. W. D, Coast District, address, Skeena; CLEARIHUE JOSEPH, elect. dist. of Cassiar, address, Victoria; CHILD FRANCIS T., elect. dist. of Esquimalt, address, Sooke; CRIMP J. L., elect. dist. of Cassiar, address, Cassiar; CROFT HENRY, elect. dist. of Cowichan, address, Chemainus; CAIRNS THOMAS, elect. dist. of Comox, address, Comox; CLUTE JOHN S., elect. dist. of New West., and city, addr., New Westminster; CHANTRELL HENRY D., elect. dist. of New Westminster, address, Elgin; DEBECK H. L., elect. dist. of New Westminster, city and district, address, New Westminster; DUNN THOMAS, elect. dist. of New Westminster, address, Vancouver; DOUGLAS BENJAMIN, province, address, New Westminster; DUNSMUIR R., province, address, Victoria; DICKINSON R., elect. dist. of New Westminster, address, New Westminster; DRAKE M. W. T., province, address, Victoria; DALBY WILLIAM, province, address, Victoria; DEWDNEY W., province, address, Okanagan; DRANEY ROBERT, coast district, Rivers Inlet: DEMPSTER W. H., coast district, Aberdeen; DALLEY EDWIN, province, address, Nicola; DAVIE ALEX. E. B., province, address, Victoria; ELLIOTT ANDREW C., province, address, Metlakahtla;

GRAY & DUMBLETON, } STEAMBOATS AND LAUNCHES. Coal Oil Engines and Machinery of every description. VICTORIA, B. C.

SPENCER & HASTINGS' ART STUDIO. FORT STREET, VICTORIA, B. C.

The Most Elegantly Appointed Tailoring Parlors on the Coast. HAGK & MORRISON, PROPRIETORS. 304 GOVERNMENT ST. VICTORIA, B. C.

A. GREGG & SON, YATES STREET, VICTORIA, B.C.
Receive the first Imported Woolens in the City.

C. A. Lombard & Co., LEADING MUSIC STORE, VICTORIA, B. C.
Agents for the Bell Organ, Weber and Steinway Pianos.

ELWYN THOS., province, address, Victoria; EDWARDS J. T., elect. dist. of Yale, address, North Thompson River; ELFORD WILLIAM, elect. dist. of Cowichan, address, Saturna Island; EDMONDS H. V., city and district of New Westminster, address, New West.; ELLIS THOMAS, prov. addr. Penticton, Okanagan; FINLAYSON RODERICK, prov. address, Victo ia; FOSTER FREDERICK W., province, address, Clinton; FINDLAY G. J., province, address, Victoria; FERRIS W. D., province, address, New Westminster; FISHER W., province, address, Esquimalt; FISHER W., province, address, Metchosin FRY HENRY, province, address, Maple Bay; FORTUNE ALEXANDER L., elect. dist. of Yale, address, Kamloops; FLETCHER E. H., province, address, Victoria; FANNIN JOHN, province, address, Victoria; FORREST WM., elect. dist. of Cowichan, address, Cowichan; FIGG THOS. R., elect. dist. of Cowichan and Nanaimo, address, Mayne Island; FERGUSON HECTOR, elect. dist. of New Westminster, address, Maple Ridge; GUILLOD HARRY, Vancouver Island and Islands on the West Coast, address, West Coast V. I.; GALLAGHER JOHN H., elect. dist. of Cowichan, address, Salt Spring Island; GRAHAM DONALD, elect. dist. of Yale, address, Spallumcheen; GOLDSMITH A. F., elect. dist. of New Westminster, address, Aldergrove; GALBRAITH JOHN T., province, address, Kootenay; GRAHAM ALLAN, province; GRAY A. B., province, address, Victoria; GRIMMER WASHINGTON, elect. dist. of Cowichan, address, Pender Island; GALLAGHER JOHN, Canoe Creek Polling Division elect. dist. Lillooet, address, Big Bar Creek; GRANT JOHN, elect. dist. of Cassiar, address, Victoria; HAYNES JOHN C., province, address, Osoyoos Lake; HELMCKEN JOHN S., province, address, Victoria HIGMAN FRANK G., province, address, Williams Lake; HOEY RICHARD, province, address, Lillooet; HARVEY JAMES, elect. dist. of Nanaimo, address, Nanaimo; HALL ROBERT HUNLEY, province, address Fort Simpson; HARRIS W. J., Municipality of Maple Ridge, address, Maple Ridge; HANJEJOHANN HENDRICK, elect. dist. of Yale, addr. Lytton; HARRISON ELI jr., prov. Clinton; HERCHMER W. MACAULEY, province, Calgary, N. W. Ter; HARRIS DENNIS REGINALD, prov., Victoria; HAYWARD C., Vic. City, Victoria; HOWISON GEO., elect. dist. of New Westminster, Maple Ridge; IRVINE ACHESON GOSFORD, province, Regina N. W. Ter.; JONES WM., elect. dist. of Yale, Kamloops; JOHNSON EDWIN, province, Victoria; JONES WM. SALTON, elect. dist. of Yale, Kettle River; JOLLY JOHN, elect. dist. of New Westminster, Langley; KNOX JAMES, elect. dist. of New Westminster, Aldergrove; KENNEY GEORGE, province, Omineca; KELLY EDWARD, elect. dist. of Kootenay, Wild Horse Creek; LANGLEY ALFRED J., province, Victoria; LADNER W. H., province, Ladners Landing; LOVELL J. B., province, Yale; LINDSAY ALEXANDER, elect. dist. of Cariboo, Lightning Creek; LUMBY MOSES, elect. dist. of Yale, Okanagan; LUNDBOM A. W , elect. dist. of Yale, Nicola; LAUDER JOSEPH D., elect. dist. of Yale, Nicola; LANGLEY WALTER, elect. dist. of Yale, Spence's Bridge; JOHNSON WM. A., elect. dist, of Cariboo, Quesnellemouth; LANG JOHN BURTON, elect. dist. of Kootenay, Golden City; LOAT C., elect. dist. of Nanaimo, Departure Bay; LILLY WM. HENRY, elect. dist. of Kootenay, Donald; MACDONALD W. J., province, Victoria; MARA JOHN A., province, Kamloops; MACKIE JAMES, province, Langley; MILLER D. W., province, Suma-; MANSON WM., province, 111 Mile Post Cariboo Rd.; MUIR MICHAEL, province, Sooke; MEASON WM. LANG, elect. dists. of Lillooet and Cariboo, Little Dog Creek; MURRAY JOHN, elect. dist. of Yale, Spence's Bridge; MARTLEY JOHN, province, Grange, Clinton; MORISON GEORGE, Province, Victoria; MARVIN E. B., Province, Victoria; MATHERS

GO TO B. WILLIAMS & CO., for Fine HATS AND CAPS, TRUNKS, VALISES, BLANKETS, ETC.
JOHNSON STREET, BET. BROAD AND DOUGLAS, VICTORIA, B. C.

J. B. FERGUSON IS WHOLESALE AGENT FOR SHOW CASES PRINTING PRESSES, PIANOS, ORGANS, Etc.

The Most Elegantly Appointed Tailoring Parlors on the Coast.
HASKE & MORRISON, PROPRIETORS. 304 GOVERNMENT ST. VICTORIA, B. C.

SPENCER & HASTINGS' ART STUDIO.
FORT STREET. VICTORIA, B. C.

Cheap, Durable & Stylish Boots & Shoes, } ERSKINES' EMPORIUM, VICTORIA, B. C.

HENRY, City and dist. of New Westminster, New West.; MICHAEL E. H., elect. dist. of Nanaimo, Nanaimo; MELDRUM T., elect. dist. of Cariboo and Lillooet, Soda Creek; MORISON W., elect. dist. Cariboo & Lillooet, Lac La Hache; MOORE JOHN EDGAR, elect. dist. Cariboo and Lillooet, Alkali Lake; MURCHISON FINLAY, elect. dist. of Cowichan, Galiano; MACHIN WM., elect. dist. of Comox, Comox; MOHUN EDWARD, Province, Port Hammond; MARSHALL THOS., elect. dist. of Cowichan, Cowichan; MOLLET JOHN CARTER, elect. dist. of Nanaimo and dist. of Alberni, Alberni; MURRAY JAMES, Province, Victoria; MUSGRAVE EDWARD, Province, Salt Spring Island; MOUAT THOS., Province, New Westminster; MAXWELL JOHN, elect. dist. of New Westminster, Langley; MCLEAN ALEXANDER, Province, Victoria; MCMILLAN J. E., Province, Victoria; MCGILLIVARY D., Province, Sumass; MCMICKING R. B., Province, Victoria; MCILMOYL J. T., Province, Saanich; MCALISTER JOHN, Province, Victoria; MCHUGH HENRY, elect. dist. of Victoria, South Saanich; MCINNES A. D., elect. dist. of Cariboo, Alexandria; MCLAY JAMES, elect. dist. of Nanaimo, Nanaimo; MCKEE JOHN SR., elect. dist. of New Westminster, Ladners Landing; MCARTHUR NEIL, elect. dist. of Cariboo and Lillooet, Lac La Hache; MCTIERNAN PATRICK, city and dist. of New Westminster, New Westminster; MCGILLIVRAY T S., elect. dist. of New Westminster, Kingston; MCKELVEY ADAM, elect. dist. of Comox, Comox; MCDONARD DONALD, elect. dist. of Victoria, Saanich; MCKENZIE JOHN W., elect. dist. of Comox, Comox; MCDONALD GEO. G., elect. dist. of Comox, Comox; MCKINLAY OGDEN A., elect. dist of Cariboo and Lillooet, Lac La Hache; MACLEAN MALCOLM A., elect. dist. of New Westminster, Vancouver; MCDONALD JOHN, dist of New Westminster, Harrison; NUTT JONATHAN, Province, Barkerville; NELSON HUGH, Province, Victoria; NICHOLSON A. N. MCK., province, Victoria; O'REILLY PETER, province, Victoria; PEMBERTON AUGUSTUS F., province, Victoria; PRINGLE ALEXANDER, elect. dist. of Yale, South Thompson River; PLANTA J. P., elect. dist. of Nanaimo, Nanaimo; PEMBERTON J. D., province, Victoria; PUETZ JOHN, elect. dist. of Cowichan, Mayne Island; POWELL I. W., province, Victoria; PAWSON J., elect. dist. of Nanaimo, Nanaimo; PAGE FRANCIS, elect. dist. of New Westminster, Victoria; PITTENDRIGH GEORGE, elect. dist. of New Westminster, New Westminster; PERCY MATTHEW, elect. dist. of Comox, Comox; PORTER ROBERT G., elect. dist. of Cowichan and Nanaimo, Chemainus; PIMBURY EDWIN, province, Nanaimo; PHILLIPS MICHAEL, elect. dist. of Kootenay, Tobacco Plains; PIERCY WM., elect dist. of Kootenay, Donald; PIERCY THOS. H., elect. dist. of Comox, Comox; PEARSON EDWARD, province, Yale; RITHET R. P., province, Victoria; ROBE JAMES, province, Comox; ROBERTSON W. A., province, Victoria; REAY WILLIAM, elect. dist. of Victoria, North Saanich; ROBSON JOHN, province, Victoria; RENNIE WM., elect. dist. of Cariboo, Barkerville; RUSSELL JOHN, elect. dist. of Kootenay, Kootenay; ROADLY T., elect. dist. of Yale, Kamloops; ROBINSON GILBERT, elect. dist. of Cowichan, Cowichan; ROBINS SAMUEL M., province, Nanaimo; RYKERT J. C., elect. dist. of Kootenay, Kootenay Lake; ROBOTHAM JOHN H., province, Cowichan; ROBERTSON GIDEON, elect, dist. of New Westminster, Vancouver; SHAW THOMAS, province, Kootenay; SWORD C. B., province, Matsqui; SAUL JOHN, province, Clinton; SINCLAIR JOHN, elect. dist. of Victoria, Cadboro Bay, Victoria; SPRINGER D., elect. dist. of New Westminster, Burrard Inlet; SPRATT JOSEPH, province, Victoria; SKINNER J. T., province, Cowichan; STIRTAN J. W., elect. dist. of Nanaimo, Nanaimo; SHOTBOLT THOS., province, Victoria; STONE JAMES, province, Quesnellemouth; SHAN-

GRAY & DUMBLETON, } STEAMBOATS AND LAUNCHES. Coal Oil Engines and Machinery of every description. VICTORIA, B. C.

Spencer & Hastings. } For the Finest Photographs go to Hastings, Art Studio, Fort Street, Victoria, B. C. All negatives preserved.

The Latest Fashions received as soon as published, at
A. GREGG & SON, YATES STREET, VICTORIA, B. C.

C. A. Lombard & Co., LEADING MUSIC STORE, VICTORIA, B. C.
Agents for the Bell Organ, Weber and Steinway Pianos.

NON THOMAS, Municipality of Surrey, New Westminster; SOUES F., province, Clinton; SMITH JOHN F., elect. dist. of Yale, Clinton; SKINNER ERNEST elect. dist. of Cowichan, Maple Bay; STEVENSON ARTHUR, elect. dist. of Yale, Lytton; SHAKESPEARE NOAH, Victoria, Victoria; STEPHENSON WM., elect. dist. of Cariboo, Forks Quesnelle; SMITH DONALD, elect. dist. of Nanaimo, Nanaimo; STEELE SAMUEL D. province, Kicking Horse Creek; STEVENSON JOHN, elect. dist. of Cariboo, Barkerville; STEELE JAS. T., elect. dist. of Yale, Spallumcheen; SPROAT G. M., province, Revelstoke; TODD JACOB H., province, Victoria; TURNER J. H., province, Victoria; TAIT JOHN, elect. dist. of Yale, Kamloops; TAYLOR JOHN, elect. dist. of New Westminster, Port Moody; TRETHEWAY JAMES elect. dist. of New Westminster, Matsqui; VOWELL ARTHUR W., province, Cassiar; VERNON CHARLES A., province, Victoria; WELLS ALLAN C., province, Sumas; WARD WILLIAM C., province, Victoria; WALLACE R., province, Victoria; WEIR ROBERT, province, Metchosin; WEBSTER GEORGE, province, New Westminster; WORK HENRY, elect. dist. New Westminster, Langley; WOOD THOMAS, elect. dist of Yale, Okanagan; WOODWARD THOMAS, elect. dist. of Yale, Nicola; WILLISCROFT G., Coast District, Fort Simpson; WARDLE JAMES, elect. dist. of Yale, Hope; WILSON ROBERT, elect. dist. of Cassiar, Cassiar; WILLIAMS DAVID, elect. dist., of Comox, Comox; WISE JAMES, New Westminster city and dist., New Westminster; WALTER ARTHUR, elect. dist. of Cowichan, Vesuvius Bay; WALLACE GEO. J., elect. dist. of Yale, Yale; WARD ROBERT, province, Victoria.

LUMBER

OF EVERY DESCRIPTION

ON HAND OR CUT TO ORDER

BY

CROFT & ANGUS,

CHEMAINUS SAWMILL.

B. WILLIAMS & CO., Make a SPECIALTY of CHILDRENS' CLOTHING. Examine their Stock before going elsewhere.
JOHNSON STREET, BET. BROAD AND DOUGLAS VICTORIA. B. C.

The B. C. Stationery Company is the Leading Wholesale Stationery, Paper and Blank Book House in Victoria.

LEASK & MORRISON, the Leading Tailors of Victoria.
304 GOVERNMENT STREET.

Spencer & Hastings. For the Finest Photographs go to Hastings, Art Studio, Fort Street, Victoria, B. C. All negatives preserved.

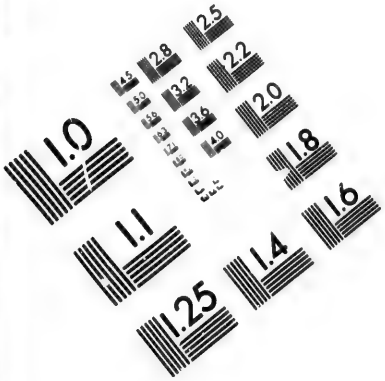

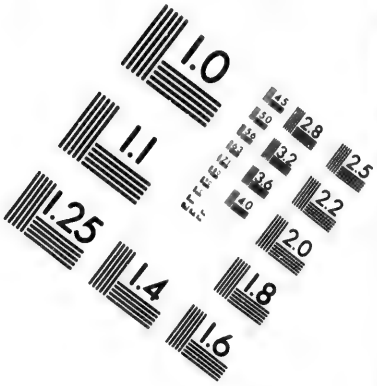

IMAGE EVALUATION TEST TARGET (MT-3)

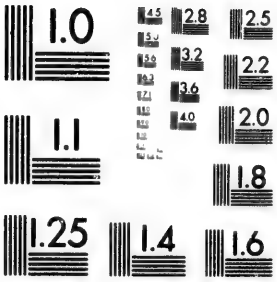

6"

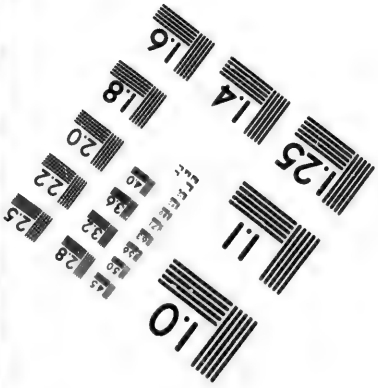

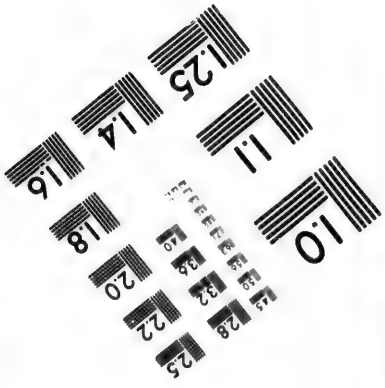

Photographic Sciences Corporation

23 WEST MAIN STREET
WEBSTER, N.Y. 14580
(716) 872-4503

2.8
2.5
3.2
2.2
2.0
1.0

Erskine's Boot and Shoe Emporium, } Cor. Government and Johnson Sts., Victoria, B. C.

EDUCATION.

Extracts from the Report on Public Schools of the Superintendent of Education, December, 1886.

The Record of the year has been a mast satisfactory one—increase in the number of pupils—and general progress made. The number of schools in operation during the year was 83, 71 common schools, 7 graded schools, 2 ward schools, 3 high schools, and 101 teachers employed. Twelve new schools were established, 4 on the Island and 8 on the Mainland, and one school re-opened. The aggregate number of pupils enrolled was 4,471 and the average actual daily attendance was 2,481.

The expenditure for education proper was $79,527, an increase of $8,376 over previous year; for construction of school-houses, $16,613; furniture, repairs, &c., $2,474; total, $98,615. (As stated elsewhere the proposed expenditure this year is $101,695). In the school year 1872-73 the expenditure was $36,763 as against $79,527 in 1886 for education proper.

Remarks.—*Increased attendance.* The increase in daily average attendance has been nearly ninety per cent. of the increase in enrolment. The annual presentation of Rolls of Honor has very considerably contributed to this desirable result. *Competent Teachers.*—It is worthy of note that nearly two-thirds of the whole number on the present staff of teachers are holders of higher certificates, though the Superintendent recommends that trustees should be largely influenced by moral worth, successful experience and adaptability.

Public School Teacher's Examinations, 1886.—Four graduates of British universities obtained first-class grade A certificates; eight obtained first class grade B; two second class grade A; four second-class grade B; twenty-two third-class grade A, and twelve third-class grade B. Of seventy-nine candidates, twenty-three failed to obtain certificates of any kind. Most of the failures for the higher certificates arose from the want of a thorough foundation in the ordinary English branches, such as arithmetic and grammar. The certificates it must be observed are merely assurances of standing in the subjects of examination, and not of ability to impart instruction. While there are holders of second-class certificates who are first rate teachers, there are holders of first class certificates who are but second rate teachers, and further there are some schools in the charge of teachers holding third class certificates whose rank in the essentials of a good school equals, if not excels, that of those taught by some holders of the higher certificates.

The Provincial teachers institute now numbers one hundred and twenty four members.

There are in the Province 17 Teachers holding certificates First class grade A; 40 holding first class grade B; 14 holding second class A certificates; 26 second class grade B certificates; 22 holding third class A; 12 holding third class B; grand total of 131 certificated teachers, besides 18 having only temporary certificates.

GRAY & DUMBLETON, } STEAMBOATS AND LAUNCHES. Coal Oil Engines and Machinery of every description. VICTORIA, B. C.

Spencer & Hastings. } Instantaneous Photographing a Specialty. Enlargements in Color or India Ink.

A. GREGG & SON, Artist Tailors, Yates Street, Opposite Langley Street, VICTORIA B. C.

C. A. Lombard & Co., LEADING MUSIC STORE, VICTORIA, B. C.
Agents for the Bell Organ, Weber and Steinway Pianos.

FOREIGN POSTAGE TABLE.

COUNTRIES.	Letter Rate.	Post Cards.	News Papers.	Book Packets.	REG.
	½ oz.	each.	2oz.	2oz.	
Aden (in Arabia), Indian Postal Agency	10	2	2	2	5
Algeria	5	2	1	1	5
Argentine Confederation	10	2	2	2	5
Australia—South Australia	7	—	2	3	15
Western Australia	7	—	2	3	15
New South Wales, &c	15	—	2	3	15
Austria-Hungary	5	2	1	1	5
Bahamas	5	2	1	1	5
Belgium	5	2	1	1	5
Bermuda	5	2	1	1	5
Borneo, North (British)	10	2	2	2	5
Brazil	10	2	2	2	5
Cape Colony	15	—	2	3	5
Ceylon	10	—	2	2	5
Chili	10	2	2	2	5
Colombia	5	2	2	2	5
Panama [British Postal Agncy]	[illegible]				
Cyprus	5	2	1	1	5
Denmark, including Iceland and Faroe Islands	5	2	1	1	5
East Indies.. [Dutch] Java, etc	10	2	2	2	5
Egypt	5	2	1	1	5
Falkland Islands	10	2	2	2	5
Fiji Islands	7	—	2	3	—
France	5	2	1	1	5
Gambia	10	2	2	2	5
Germany	5	2	1	1	5
Gibraltar	5	2	1	1	5
Gold Coast	10	2	2	2	5
Great Britian and Ireland	5	2	1	1	5
Greece	5	2	1	1	5
Guadur [in Beloochistan]	10	2	2	3	5
Guiana, British	10	2	2	2	5
" Dutch and French	10	2	2	2	5
Honduras	10	2	2	2	5
" British [Belize]	10	2	2	2	5
India [British]	10	2	2	3	5
Italy	5	2	1	1	5
Japan	5	2	1	1	5
Lagos	10	2	2	2	5
Luxumbourg	5	2	1	1	5
Malta	5	2	1	1	5
Mauritius	10	2	2	2	5
Mexico	5	2	1	2	5
Muscat [Arabia] India Postal Ag	10	2	2	3	5
Natal	15	—	2	3	7
Netherlands	5	2	1	1	5
New Zealand	15	—	2	3	15
Norway	5	2	1	1	5
Persia	10	2	2	2	5
Peru	10	2	2	2	5
Portugal, including Azores and Madeira Islands	5	2	1	1	5
Roumania	5	2	1	1	5
Russia including Finland	5	2	1	1	5
St. Helena	15	—	3	3	7
Sandwich Islands	5	2	1	2	5
Seychelles Islands	10	2	2	2	
Sierra Leone	10	2	2	2	5
Spain	5	2	1	1	5
Straits Settlemts [Singapore, etc]	10	2	2	2	5
Sweden	5	2	1	1	5
Switzerland	5	2	1	1	5
Turkey, European and Asiatic,	5	2	1	1	5
United States of America	3	1	1		5
Venezuela	5	2		2	5
Zanzibar [India Postal Agency]	10	2	2	2	5
British Bahamas, via N. Y.	5	2	1	1	5
do via Hal	10	2	2	1	5
Danish: St. Croix St. John and St. Thomas	5	2	1	1	5
Spanish: Cuba	5	2	1	1	5
Porto Rico via N. Y	5	2	1	1	5
" " Halifax	10	2	2	2	5
Hayti, and St. Domingo	5	2		1	5

List of Post Offices in British Columbia where Money Orders are issued and paid.—Barkerville, Chilliwhack, Chemainus, Clinton, Comox, Kamloops, Ladner's Landing, Lytton, Nanaimo, New Westminster, Nicola Lake, North Saanich, Port Hammond, Quesnelle, Sod's Creek, Spence's Bridge, Sumas, Vancouver, Victoria, Wellington, Yale.

To places within the Dominion of Canada or the United States, 3c. per ½ oz. each letter. Short paid letters will be taxed with double the amount of the deficient postage. Newspapers and periodicals to any part of Canada or the United States, one cent for every four ounces.

Registration fee to any part of Canada, 2 cents on each letter; to Great Britain and the United States, 5 cents.

For time of arrival and closing of mails and other postal matters, see *Victoria Post Office Guide.*

The Finest Goods, the Finest Trimmings and the Best Workmanship,
AT THE LEADING TAILORS. LEASK & MORRISON, 564 GOVERNMENT ST. VICTORIA, B. C.

Spencer & Hastings. { Instantaneous Photographing a Specialty. Enlargements in Color or India Ink.

If you want anything in the Book, Staticnery, or Paper Line, enquire of J. B. Ferguson and you will be sure to get it.

GO TO B. WILLIAMS & CO., for Men's, Youths' and Boys' Clothing
JOHNSON STREET, BET. BROAD AND DOUGLAS, VICTORIA, B. C.

Headquarters for Boots and Shoes, } ERSKINE'S EMPORIUM, VICTORIA, B. C.

THE BRITISH COLUMBIAN
Printing Company, Limited

COLUMBIA ST., WESTMINSTER, B. C.

Daily British Columbian, by mail, - $10 a year
Weekly British Columbian, by mail, $2 a year

The COLUMBIAN has, undoubtedly, the largest circulation of any newspaper on the mainland of British Columbia, and is unrivalled as an advertising medium.

Steam Power, Fast Presses, ample facilities for all kinds of Job and Book Printing, Ruling, &c. A trial order solicited.

ST. LOUIS COLLEGE,

New Westminster, B. C.

The course of instruction embraces ancient and modern Classics, Moral Philosophy, Sciences, Mathematics, Trigonometry, Geometry, Algebra, Arithmetic, Bookkeeping, Writing, History, Geography, Drawing, Music, &c. Great care is taken to preserve the morals of the pupils, and the strictest discipline is enforced.

This Institution is under the patronage of His Lordship, the Right Rev. Bishop D'Herbomez, O. M. I. Vicar Apostolic of British Columbia, and is conducted by the R. R. Fathers, Oblates of Mary Immaculate.

TERMS: PAYABLE IN ADVANCE.—Board and Tuition, per session, $75.00; washing and mending, per session, $10.00; bed and bedding, per session, $8.00. Ink, Pens and Pencils, per session, $1.00. Half Boarders, per session, $37.50.

REV. FATHER McGUCKIN, O.M.I., President of the College.

TELEGRAPH HOTEL,

FRONT ST.

OPP. FERRY LANDING, NEW WESTMINSTER, B. C.

Best of Wines, Liquors and Cigars. Every accommodation that the travelling public can desire. MARY HOGAN, Proprietor.

A. GREGG & SON, YATES STREET, VICTORIA, B. C.
The Newest Trousering always on hand.

GRAY & DUMBLETON, } STEAMBOATS AND LAUNCHES, Coal Oil Engines and Machinery of every description. VICTORIA, B. C.

SPENCER & HASTINGS, Fort St., Victoria, B. C. Dealers in Photographic Materials. Views of Victoria and Vicinity.

SPENCER & HASTINGS, Fort St., Victoria, B. C.
Dealers in Photographic Materials. Views of Victoria and Vicinity.